DAY, JUNE 19, 19

PYRIGHT BOOKS.
VERAGE 1/3 OFF.

CH!

Everything in
Have You?

r a plunge and a va-
ny preparations are
are ready with every
It awaits you here.
tages complete, ex-
the furnitnre itself,
part of cottage fur-

that Beat
cords.

educed a few articles to use
hither. On the contrary,
uniformly low prices. The
uch less than the same art-
ased in the regular way and
The advantage of buying
roof is apparent. You have
less to pay and less anxiety
There are hundreds of othe
ottages which cannot be in-
space limitations.

uits.

assortment of bathing suits
ed on a Pacific beach; too
red and fitted skirts; others
m.

suits in novelty designs, wo
te, with fancy duck and
ollar; $4.98 $3.98

combination and 2-piece suits of ver
uality worsted, all
our leaders. $1.25

all wool 2-piece suits or combinatio
ith shirt effect, full knee
ants, nicely made, plain or
ollars. $2.00

very fine quality all wool
worsted suits in solid
at $2.5

artfully all-wool 2-piece or
uits in knee lengths; ex-
ally good quality. $3.0

Sand Toys

ne composed of shovel, rake,
nd pail; all prices ranging
om 5c down to .....

ets made of tin;
o packed in a

ets composed of shovel rake
handles 12 inches long;
e not for.....

inch pail with shovel, 5c
inch pail with shovel, 10c
floor.

scopes and Baske

antas covered telescope with stra
other straps, leather strips a
ons and lined with cloth;
om 35 down to 14c.
guards from .....

e split bamboo telescope bas
ons; these are the strongest
best made;
om 75c to .....

y hand catchalls in various
very handy; 10c
.....

tunes, baskets; the kind which ar
with picnicking parties;
e 10c; regular .....

ade baskets with double
.....

Suit Cas

and a complete outfit
:: :: :: ::

Have You
Seen the
Buffalo
Leather?

Y & SON
S. Spring St

EETH FIT?

't be discouraged, but ma
ver fails. No worry or sh
periment, but a prosecu
t work under this plate.

Our
SUCTION
PLATE
Has No Equa

TRY IT.

acting teeth, can remove
PAIN or sore gums—free
the patient. Teeth extra

PARLORS,
lock, Cor. Fifth and

PLATES, PLATT
PITCHERS, ETC.
patterns and have cut prism
namented decoration in colors
ird and Broadw

ox's Kumyss
For Stomach Tr
OUTH BROADWAY

The Los Angeles Times

In One Part: 16 Pages.

TH YEAR. PER WEEK....20 CENTS PER MONTH...75 CENTS | $9 A YEAR. THURSDAY, JUNE 20, 1901. ON ALL NEWS STANDS, TRAINS AND STREETS | 5 CENTS

EATERS— With Dates of Events.

OROSCO'S BURBANK THEATER—OLIVER MOROSCO Lessee and Manager
TONIGHT AND ALL WEEK—Carrie Nation Matinee Saturday.
MR. JAMES NEILL and the INCOMPARABLE NEILL COMPANY, presenting Augustin Daly's fine comedy success,
THE LOTTERY OF LOVE."
Week, the Neill Company in "Barbara Frietchie."
NOTE—Seats for "Barbara Frietchie" held only until 12 o'clock the day of the performance. Prices 15c, 25c, 35c and 50c.

R WARNING REGARDING "BARBARA FRIETCHIE."
Mr. James Neill joins me in wishing to say to our patrons that they should procure their seats for next week's performance of "Barbara Frietchie" at once. We wish to have this matter brought before their notice, for the reason that "Barbara Frietchie" is the biggest dramatic success that the American stage has seen in years, and wherever Mr. Neill has presented the play people have been unable to get any kind of desirable seats after the first week of ticket buyers had made their purchases. Knowing the remarkable drawing powers of the drama, we feel that the experience of other cities will be noted here after a first presentation of the play has been had by Burbank patrons, and give this notice solely in the interest of our regular patrons. OLIVER MOROSCO.

OS ANGELES THEATER. H. C. WYATT & CO. Lessees.
ONE WEEK—Beginning Monday, June 24th. Matinees Wednesday and Saturday.
Henry Miller
and Strong Supporting Company in Three Notable Successes.
MONDAY, TUESDAY, WEDNESDAY MATTINEE. HEARTSEASE By Charles Klein.
WEDNESDAY EVENING . . . THE IMPORTANCE OF BEING EARNEST
Famous Comedy for trivial people, by Oscar Wilde.
Thursday, Friday, Saturday Matinee and Saturday Evening D'ARCY OF THE GUARDS
Miller's Latest success, by Louis Evan Shipman.
Prices:—25c, 50c, 75c, $1 and $1.50. Seats on sale today. Tel. Main 70.

PHEUM—Tonight! Every act a Great Big Hit.
HINES AND REMINGTON in "Miss Patter of Patterson;" FLORENCE BINDLEY, Versatile Musical Artiste; FLATT AND SUTHERLAND, Comedy Stars; SPENCER KELLY, Great Baritone; P. RICHARDS, Lightning Sketch Artist; ALLEN SHAW, Coin Conjurer; THE BIOGRAPH, all new views; and
HENRY LEE
Prices—Evening, best seats 25c and 50c; Gallery 10c; box seats 75c. Matinees Wednesday, Saturday and Sunday. Any seat 25c; Children 10c. Phone Main 1447

USEMENTS AND ENTERTAINMENTS—
With Dates of Events.

E CHUTES—WASHINGTON GARDENS. A. L. ELIET, Pres. and Gen. Mgr.
THE FUN FACTORY OF THE CITY. YOU SHOULD GO.
TODAY AND NIGHT, SEE
FIREWORKS—NEXT SUNDAY EVENING.
WONDERFUL HARRY A. HARMON, High Diver.
EDDIE GRIFFITHS Coast the Chutes on a Bicycle.
LADIES' DAY—THURSDAY.
PROF. RABE and His Performing Animals.
5000 ELECTRIC LIGHTS. 100 NOVELTIES. Fairyland Indeed.
Admission to Grounds 10 cents. Children 5 cents. Tel. Private Exchange 301.

RICH FARM—South Pasadena—
E HUNDRED AND TWENTY-FIVE GIGANTIC BIRDS.
Have been in this country to purchase Feather Boas, Fans and Plumes, in the Gymnasium Classes
Y. M. C. A. AUDITORIUM,
RESERVED SEATS 10c EXTRA. Friday, June 21, 8 p. m.
ON AUDITORIUM—July 9th, 1901—
REV. DR. J. M. BUCKLEY OF NEW YORK.

ESY'S FREE MUSEUM—TOURISTS should not neglect this privilege. Corner Fourth and Main streets, opposite Van Nuys and Westminster Hotels.

RE ROUTES OF TRAVEL—

UR—
$3.00 Excursions.
nta Barbara and Return Regular Rate $6.70.
Tickets sold June 21, 22; July 4, 5, 6; August 2, 3; August 30, 31.
Correspondingly low rates from all points in Southern California on the
SOUTHERN PACIFIC.
Tickets good for 30 days, with stop-over privileges at Ventura.
The beauties of Santa Barbara are world-famous. Mountain and sea combine to your pleasure.
Los Angeles Ticket Office, 261 S. Spring St.

LF RATES EAST—
On account of various national conventions, reduced round-trip rates will be made to various points as follows:
Via SOUTHERN PACIFIC.
FFALO $67.00—Sold July 3, 4 August 22, 23, Sept. 5, 6.
ICAGO $72.50—Sold July 3, 4.
CINNATI $76.50—Sold June 30 and July 1.
VELAND $82.50—Sold Sept. 5, 6.
LORADO SPRINGS $55.00—Sold July 8, 9.
TROIT $68.25—Sold July 1, 2.
NVILLE $77.50—Sold Aug. 20, 21.
LWAUKEE $74.50—Sold July 17, 18.
Your choice of many scenic lines via Southern Pacific. Any agent will be glad to tell you about them.
LOS ANGELES TICKET OFFICE, 261 South Spring Street.

FIRST POPULAR—
$3 EXCURSION
SAN DIEGO . . . .
DAY & SATURDAY JUNE 21 AND 22 Tickets Good 30 Days Returning.
Leave 9:45 and 2:00 p.m. Secure tickets now at
SANTA FE OFFICE, COR. SECOND AND SPRING STS.

TA CATALINA ISLAND—
Attractions Not Possible at Other Resorts.
Tuna Fishing Tournament now on. Our Marine Band of 20 men, Charles Ziegler of St. Louis, Cornetist; other soloists of national reputation. The best golf links. Aquarium containing hundreds of living wonders of the deep. The Famous Submarine Gardens. The Great Stage Ride. New Tent City at the Isthmus. HOTEL METROPOLE always open. The Island Villa, our family hotel, opens July 1st.
Grand Illumination and Water Carnival July 4th.
Santa Fe, Salt Lake Route trains leaving Los Angeles daily at 9:45 a.m. and 2:00 p.m. respectively.
Tickets from Los Angeles, Excursion $2.50; Regular $2.75.
Santa Fe Office, 261 S. Spring Street, Los Angeles. Telephone Main 36.

WASHINGTON

HER KICK TRIVIAL.

Russia Exports No Oil to Us.

American Tariff Does Not Hurt Her.

Officials Think She Would Force Concessions.

Gen. Shafter's Report Upon Clothing Frauds—Memorial from Indians.

[BY DIRECT WIRE TO THE TIMES.]

WASHINGTON, June 19.—[Exclusive Dispatch.] The more the officials of the government think about the retaliatory tariff announced by Russia against the United States yesterday the more they are convinced that Russia is seeking to force the United States into making tariff concessions to her. Upon no other ground can they explain the action of the St. Petersburg government in retaliating upon this country because a higher tariff was levied upon Russian petroleum.

Assistant Secretary of the Treasury Spaulding said today: "The tariff upon petroleum was mandatory upon us, for our laws provide that we shall place a tax upon petroleum coming from countries that place a heavy tax upon our petroleum. But we find here that the thing is of no real consequence, because the United States does not import a dollar's worth of petroleum from Russia."

Secretary of State Hay was asked [illegible] if any, the United States [illegible] to adopt to end the tariff war with Russia. He replied that up to this time, so far as he knew, no measures had been considered. He added that as yet the whole case is in the hands of the Secretary of the Treasury, Gage, and he could not, therefore, comment upon it.

Secretary Gage was also asked whether the government had considered the plans for ending the difficulty. He said it had not, up to this time, but added that when such steps were taken they would be taken through the Department of State.

From these two expressions it is apparent that the government has not considered what should be the next step taken, beyond the announcement made yesterday that Russia would be asked whether her latest retaliation does not constitute a violation of the treaty rights of the United States. All of the officials of the Treasury Department today expressed the opinion that the difficulty would be adjusted before the trade of either country had been seriously damaged in the other.

RIGHTS UNDER THE TREATY.

[BY THE NEW ASSOCIATED PRESS—A.M.]

WASHINGTON, June 19.—The situation as to the retaliatory tariff law between the United States and Russia is such that the next move must be made by the United States, if the contest is to be pursued. Secretary Gage, in his letter, raises the question whether the Russian government has not infringed upon the rights of the United States under the treaty. Article 6 of the treaty of commerce with Russia of 1832 reads:

"No higher duties shall be imposed on the importation into the United States upon any articles, the produce or manufacture of Russia, and no higher or other duties shall be imposed on the importation into the Empire of Russia, of any article, the produce or manufacture of the United States, than are, or shall be payable on like article being the produce or manufacture of any foreign country."

By levying maximum duties on United States bicycles, resins and machines, especially designating them as United States products, the Russian government has, it is not doubted, made just such a discrimination as is provided against in this article of the treaty. The question is raised, however, whether by our action in levying a duty on Russian petroleum, and especially describing it as such, the United States has not also violated this article. There is no penalty article in the treaty, but under the common practice of international law, a country may denounce the whole of a treaty where it is satisfied that one of its provisions has been purposely broken. If such extreme action is taken in the case, there will be no trade treaty between Russia and the United States, and as far as Russia is concerned the customs tariffs, which are practically prohibitive, would apply to all imports from the United States.

On the other hand, if such action by Russia is regarded as discrimination, the United States government may by the existing law exclude any or all imports from Russia.

CASSINI NOT WORRYING.

[BY THE NEW ASSOCIATED PRESS—P.M.]

WASHINGTON, June 19.—Count Cassini, the Russian Ambassador, in discussing today the latest phases of the tariff issue which has arisen between the United States and Russia, said that the issues do not seem to him to be very grave, and he is hopeful that they will be satisfactorily adjusted. He said that the action of Russia was an economic move, pure and simple.

Count Cassini said that no political significance could be attached to a matter of purely commercial nature. He further said: "Each government undoubtedly is acting according to its view of what the situation requires, and not in any general spirit of antagonism. America is recognized as a great commercial nation, and the splendid products of its industry and invention are welcomed in Russia. On the other hand, it is desirable that this exchange shall be mutual and reciprocal, and if this view prevails, there is no doubt that American goods will continue to be welcomed in Russia."

Russia's action, he said, certainly had absolutely nothing to do with any European movement against American goods.

SMOKELESS POWDER CONTRACT.

[BY THE NEW ASSOCIATED PRESS—P.M.]

WASHINGTON, June 19.—The Ord-

(CONTINUED ON THIRD PAGE.)

News Under to The Times This Morning

1. Russia's Kick Trivial.
   Russian View Is Very Shallow.
   Anti-Gambling Crusade in Montana.
2. Railroads Harmonizing Interests.
   Marriage of W. A. Clark, Jr.
   Third Party Formed at Kansas City.
3. Notorious Gun-fighter Shot Dead.
   National Guard at Camp Gage.
4. Chinese Troops Stopped by French.
   Pingree and His Trip to Africa.
   Pro-Boer Meeting Held in London.
5. Chicago Races Stopped by Court.
   German Emperor on Universal Peace
6. Weather Report.
   Liners: Classified Advertising.
8. Editorial Page: Paragraphs.
9. Times' Excursionists at Pittsburgh.
10. The Public Service: Official Doings.
12. The Public Market Squabble.
13. Financial and Commercial.
    Stock Quotations on Eastern Boards
14. Times' Current Topics Club.
15. Los Angeles County: Its Towns.
16. City in Brief: Paragraphettes.
    Home News and Local Business.
    Record of Marriages and Deaths.

SOUTHERN CALIFORNIA. Lorenzo F. Merrill of Pasadena commits suicide while suffering from dementia. Deep-sea wonder at Avalon dying. Rare trees growing at State Forestry Station, Santa Monica.....Wedding at Covina.....Fruit packers busy at Orange.....Long Beach street railway franchise paid for.....Latest story of trolley line to Redondo.....College-closing notes from Claremont. Friendly doings at Whittier.....Mrs. Lambert of San Diego accuses John E. Thomas of embezzling pictures worth $30,000.....Two men scalded by boiler accident near Randsburg.

PACIFIC COAST. National Guard at Santa Cruz busy practicing tactics. "Lucky" Baldwin ill at San Francisco.....German officers praise Capt. Meyers's work in China.....Druids work at San Francisco.....Transport Aztec arrives from Manila.....One Stockton carpenter stabs another.

WASHINGTON. Pensions for Californians.....Memorial from Indians pleading for their lands.....Gen. Corbin's voyage to the Philippines. Postage stamps for the past year.

RAILROADS. Western and Northwestern systems harmonizing.....Master mechanics in convention at Saratoga.....Stubbs's new headquarters will be located in Chicago.....Railroads credited with wanting to sell to the general government.

GENERAL EASTERN. Steel trust pleased with plants absorbed.....Judge Somerville on Russian sugar bounty. Government postage-stamp output. Marriage of W. A. Clark, Jr., at Butte. Copper trust expanding.....One Indian Territory woman kills another.....Jessie Morrison murder trial.....Wyoming Sheriff killed.....Montana anti-gambling crusade.....Third party launched at Kansas City.....Shaw for President.

FOREIGN. Emperor William predicts universal peace.....Pingree's remains will start for the United States Saturday.....John McDonald, an American steamer, reported late.

SPORTS. Fitzsimmons and other athletic celebrities will appear in Madison Square wrestling bouts.....America's cup yachts may have trans-Atlantic race.....Chicago races stopped. Rancho Del Paso sales.....Baseball. Races at various courses.

COMMERCIAL AND FINANCIAL. Silver at London.....Liverpool closing on cotton.....General eastern markets. Chicago grain and live stock.....San Francisco markets.

CLASSIFIED NEWS SYNOPSIS.

THE CITY. Chutes high-diver injured.....Discovery of a judge's neglect brings a fortune to Katarina and Virginia Lugo.....Public Library plans arouse enthusiasm.....Burial of Laurent Etchepare, celebrated litigant, will not stop the fighting.....Re-Hibernization of "Shannon's Flint." Four hundred patrons at Hewes market to one only at city's market. Anti-Saloon League becoming a power in Los Angeles County.....Appointment of new traffic manager of Union-Southern Pacific causes a flurry in local railroad offices.....Doubtful whether there will be further attempts at water compromise.....Blaze on East Twenty-first street.....St. Vincent's College festivities.....Scheme to beguile ministers into oil speculation.....Board of Public Works listens to arguments in street-car controversy.....Capt. Roeder's claim rejected.....Endeavor to save a boy from Reform School. Pickpocket Heinrichs much stand trial. Still fighting over little Viola Murphy. E. D. Silent wins golf cup.....Herrera fails to get a fight for his money. Alabama Press Association coming.

BRITISH-BOER WAR. Pro-Boer meeting held in London was greatly disturbed.....H. Maitland Kersey, a well-known sportsman, reported dead in South Africa.....William T. Stead says Pingree would have helped the Boers.

THE PHILIPPINES

ISLANDS VALUABLE.

Col. Fred Grant's Good Opinion.

Commerce and Strategy Both Important.

Whole Trade of Archipelago Will Be America's.

Cailles Sends His Compliments and Will Be Good—Artillery Leaving.

[BY DIRECT WIRE TO THE TIMES.]

NEW YORK, June 19.—[Exclusive Dispatch.] Gen. Frederick D. Grant, has an article in Leslie's Weekly in which he says the value of the Philippines to the United States cannot be overestimated. It will increase with the development of the islands and the growth of our trade with Asia. It is greatest, therefore, from a commercial standpoint, but is remarkable also as a strategic basis in the time of war. He says:

"We have added a vast area to the United States of incomparable richness, natural resources and fertility. The climate is salubrious, and the Anglo-Saxon can live in any part of the country with comfort and little expense, comparatively, because of the warm weather. A man with a small income can build up a competence there more readily than in this country, and the field is full of opportunities for the industrious and thrifty. The soil is capable of supporting three times the present number of inhabitants, and doing it much better than they are now supported, when there are better facilities for transportation. Anything that grows in the temperate and tropical zones can be raised somewhere in the mountains or plains of the Philippines.

"A great many Americans went out to the Philippines on prospecting tours, but were disappointed at the passage of the Spooner Bill, with its amendments, which prevents the granting of any franchises until Congress makes laws to regulate them. I am told that surveys have been made for several railroads, which would approximately cover the following routes: One, 200 miles to the south of Manila; another, 170 miles through the eastern part of the great Valley of Luzon, directly inland to Bangued, in the mountains, and the third, 110 miles to the north, being an extension of the present road. This will make the present line 250 miles long, if the extension is built. We shall obtain a large market for our manufactures in the islands, and the whole trade of the archipelago will come under our exclusive control in a few years; that is, as soon as the clause of the treaty of peace by which we agreed to give Spain equal trade privileges in the islands with ourselves, expires.

"The timber lands nearly all belong to the government. There are forests of ebony, mahogany and other rare hard and valuable woods that will be used some day in the United States for furniture and house trimmings. Of these woods, I should say there are at least a hundred varieties, many of which are wholly unfamiliar to Americans. I am in favor of preserving the forests by government regulation, instead of allowing the timber to be swept clean by private interests."

USE OF LANGUAGES.

[BY THE NEW ASSOCIATED PRESS—A.M.]

MANILA, June 19.—The United States Philippine Commission has modified the provision of the law providing for the use of the Spanish language in the courts for five years by permitting proceedings to be conducted in English and native dialect, the same to be translated into Spanish, unless the litigants stipulated otherwise. In the latter case, the records are to be written in both languages.

CAILLES WILL BE GOOD.

[BY THE NEW ASSOCIATED PRESS—P.M.]

MANILA, June 19.—A representative of Cailles has telegraphed to Judge Taft, conveying his principal's compliments and announcing that Cailles will henceforth be friendly to the administration.

THIRD ARTILLERY COMING.

[BY THE NEW ASSOCIATED PRESS—P.M.]

MANILA, June 19.—Col. Guevera, together with eighty men of Cailles's command, are now at Pagsanjan. Cailles's entire force will surrender next Monday.

The Third Artillery will sail for the United States tomorrow on the transport Indiana.

ASKED TO BE LOCKED UP.

Charles Schmidt, Who Says He is from Los Angeles, Flees to the Police at Salt Lake.

[BY DIRECT WIRE TO THE TIMES.]

SALT LAKE (Utah) June 19.—[Exclusive Dispatch.] A well-dressed, queer-looking young man, giving the name of Charles Schmidt, and his home as Los Angeles, was turned loose by the Salt Lake police today, after having been in custody since last night. There was no charge against the man, and he was arrested at his own instigation.

When seen on the streets Schmidt made as though being pursued. He inquired the way to the Police Station, and in his endeavor to get there ran into the arms of an officer and forthwith demanded protection. When taken into the waiting-room he gesticulated wildly, and demanded that he be formally arrested and locked up, declaring that three strange men were following him with the intention of taking his life.

The officers tried to convince him to the contrary. Finally he was searched and a gold watch and about $100 in gold and silver taken from him. He was then escorted to a cell and locked up, after which he became quiet and went to sleep. This afternoon he had apparently entirely recovered from his hallucination.

Aside from the statement that his name was Schmidt and that he came from Los Angeles, he would not say anything. The police learned that he had been in the city several days and that he had been drinking heavily during that time.

MRS. BARKER'S TALE IN THE NEWSPAPERS.

ALLEGED VICTIM TELLS STORY OF REVOLTING ASSAULT.

Friends of Clergyman Keller, Who Was Shot, Claim He Can Prove a Complete Alibi—Evidence About Finished and Case is Ready for Jury.

[BY DIRECT WIRE TO THE TIMES.]

NEW YORK, June 19.—[Exclusive Dispatch.] The defense in the case of Thomas G. Barker, accused of an atrocious assault on Rev. John Keller at Arlington, N. J., has been endeavoring in every way to have admitted Mrs. Barker's statement of alleged assault on her by Preacher Keller. These efforts have so far been unsuccessful. The morning papers print an affidavit by Mrs. Barker, detailing the alleged assault on her by Keller at her home in Arlington, April 19, 1899.

The woman alleges that Keller, three days before, asked her to go bicycle riding with him, but she refused. On the day of the alleged assault, Keller arrived about 4 o'clock in the afternoon and was greeted coldly. The preacher followed her into the dining-room, and while her back was turned, grasped Mrs. Barker and tried to kiss her. Affidavit continues: "I said: 'How dare you act like that;' and I slapped his face. That seemed to anger him. He dropped into a chair, dragging me with him, and pulled me down on his lap. He tried again to kiss me. He said to me: 'I love you, and you ought to have known it. I have loved you from the first time I saw you.'

Keller also said there was an affinity between us and said something about 'love transcendeth all,' and used word of endearment. Keller also said I resembled his sister who had died. I said, 'Mr. Keller, how dare you come to my house and behave in such a manner, when my husband is absent. What have I done to lead you to suppose I am not a good woman? Oh, think of what you are doing, after my husband has been so kind to you.' My pleading made no impression on him. In desperation I cried, 'Oh, Mr. Keller, remember you are a clergyman.'"

The affidavit goes into revolting details of the alleged assault, and explains that the woman did not tell her husband for fear he would kill Keller. Friends of the clergyman declare he has a complete alibi, as he was not in Arlington on the day of the alleged assault.

TRIAL FINISHED.

[BY THE NEW ASSOCIATED PRESS—P.M.]

NEW YORK, June 19.—The fate of Thomas G. Barker on trial at Jersey City for the shooting of Rev. John Keller may go to the jury tomorrow. The defense had practically finished when the court rose this evening. Barker and his wife were upon the stand today.

SCALDED NEAR RANDSBURG.

Boiler Accident May Cause Death of Alexander Cunningham, Who Got Full Force of Steam—Another Injured.

[BY THE NEW ASSOCIATED PRESS—P.M.]

RANDSBURG, June 19.—Alexander Cunningham was seriously if not fatally scalded at the Goler wells this afternoon about 4 o'clock. Engineer W. D. Peters was scalded about the hands and face.

Dr. Rainey was sent for, and left at once, but the distance is seven miles, and it was some time before he got there. Their wounds were dressed and the men were brought to town, arriving about 8 o'clock tonight. Cunningham is suffering terribly.

Engineer Peters and two helpers, Cunningham and Seth Tyler, were working on top of the cold boiler, the one with steam standing alongside, in the boiler room of the Goler water plant, making some changes. A connection broke near the dome of the steam boiler, letting the steam out. Cunningham was struck by the full force of it, and made a dive for the floor, ten feet below. He struck on his head and broke a window, and was pulled out by others.

The boiler room was instantly filled with steam. Peters was fortunate in missing the full force and got out through a window. Seth Tyler jumped through an upper window and fell feet first to the ground, comparatively unhurt. James C. Morrow was inside the cold boiler, cleaning the scale. Everybody thought he was scalded to death, but he was taken out unhurt. He fainted from exhaustion on being brought to the air. Peters has a family here, and Cunningham has a brother, but is single.

CHARGE ON THE BRAZILIANS.

RIO DE JANEIRO, June 19.—Great indignation and excitement have been aroused here by the charging of an increased fare on the Sao Christovao-street railway. Some cars were burned by rioters Monday night, and Tuesday further excitement was fomented by the disgruntled elements of the population. The police and cavalry charged at Ouvidor, and in the business district, killing four persons and wounding twenty. The disturbances continued today, and several persons were injured, but the excitement is abating. There is no political significance in the rioting.

DANGLING ON HIGH.

Two Negroes Hang at Shreveport.

Mob Lynches "Prophet" Smith and McLand.

Former Dies Proclaiming His Innocence of Murder.

The Other Black Keeps Silent. Sheriff and Jailor Were Overpowered.

[BY THE NEW ASSOCIATED PRESS—P.M.]

SHREVEPORT (La.) June 19.—Frank Smith, better known as "Prophet" Smith, and F. D. McLand, held at Benton for complicity in the murder of John Gray Foster, were taken out of jail by a mob tonight and strung up to a tree. They were left dangling side by side.

The lynching occurred on the Arkansas road, about a mile and a half from the jail. Both negroes made a statement before death, denying that they had anything to do with the killing. Smith, who was the head of the "Church of God" movement in that section, and was blamed as being responsible for the sentiment against the whites which led to the death of Foster, died praying. McLand was silent as he was strung up.

As Smith was being led from the jail he was heard to say: "Lord, you promised to be with me now."

There were about two hundred armed men in the mob, and they overpowered the Sheriff and jailor, taking the keys away from them. The lynchers claim that the execution of these negroes was necessary to the preservation of the lives of the white men in this locality.

NEGRO PREACHER HANGED.

[BY THE NEW ASSOCIATED PRESS—P.M.]

LA GRANGE (N. C.) June 19.—D. B. Jones, a negro preacher, who, it is alleged, attempted to commit an assault on Mrs. Davis, near La Grange, yesterday, was taken from the guard-house here last night and lynched.

ANTI-GAMBLING CRUSADE AWAITS ITS CHAMPION.

MONTANA'S ATTORNEY-GENERAL ON A JOURNEY TO MAINE.

He Tied Up All the Gambling Houses Before He Left, but Hardly Crosses the State Line Before They Resume Business in Full Blast.

[BY DIRECT WIRE TO THE TIMES.]

HELENA (Mont.) June 19.—[Exclusive Dispatch.] Atty.-Gen. Donovan last month instituted the most vigorous crusade ever known in this State against gambling, going so far as to notify every county attorney and Sheriff that if the gambling houses were not closed throughout the State he would proceed against them, with the result that for the first time since the discovery of gold in 1864, King Faro reigned no longer.

Even the slot machines for money, drinks and cigars were driven from sight under his strict orders. Then, feeling that he had earned a rest, the Attorney-General started East Saturday night for Maine, to visit his old home. He had scarcely crossed the State line, Monday morning, before faro, roulette and slot machines were again in full sway in Helena, Marysville, Butte and other cities.

Conducting a gambling house was made a misdemeanor by the recent Legislature, and Donovan threatened to have the proprietors arrested daily if they continued to run. No one else seems disposed to be so severe, so the games will run at least until he return.

RUSSELL CASE INTERESTING.

British Lawyers are Closely Following Up Details and Precedents in Peer's Bigamy Suit.

[BY THE NEW ASSOCIATED PRESS—A.M.]

NEW YORK, June 19.—There is much talk among British lawyers, says the Tribune's London correspondent, respecting procedure in the Russell bigamy case, if the preliminary proceedings are followed by a commitment by the magistrate and an indictment by the grand jury.

There is a general agreement that the case, in that event, will be removed by writ of certiorari from the ordinary courts to the House of Lords. The lords on only hear appeals from the lower courts, but when a peer is charged with felony he must go to the House of Lords for trial and not on appeal.

EXTENSIVE COUNTERFEITING.

CITY OF MEXICO, June 19.—It is estimated that $000 American dollars have been counterfeited and sold at a heavy advance over their fictinsic value by the gang with which José Frias is charged with being connected. It is reported that an immense number of American dollars have been coined in secret mints in Chihuahua and circulated in the United States.

RAILROAD RECORD

RAILWAYS ARE IN HARMONY.

Northwestern Systems Will Pull Together.

There Will Be No Further Combining.

Northern Pacific and Union Pacific Systems in Separate Groups.

[BY THE NEW ASSOCIATED PRESS—A.M.]

NEW YORK, June 19.—The Herald says that far-reaching plans involving the pacification and harmonizing of the great railroad systems in the West and Northwest have practically been completed. On very high authority it may be stated:

First—There will be no further consolidation or passing of legal control of great railroad systems of the West.

Second—There will be no interchange of securities.

Third—There will be no change in the legal status of the St. Paul and the Northwestern systems.

Fourth—The great capitalists now in control of the Union Pacific group, the Northern Pacific group, the St. Paul system and the Northwestern system have extended and solidified the community of interest plan, and, while not acting as a syndicate or a committee, will cooperate in a manner which will preserve peace. The arrangements will be stronger than any of the old-time "gentlemen's agreement."

The capitalists will, in a measure, be a general board of arbitration. Much has been heard within the last few days of the consolidation of the Union Pacific system and the St. Paul road, in which the Chicago and Northwestern was also interested. It was stated that there was to be a purchase of control of the St. Paul road in the interests of both the Union Pacific and the Chicago and Northwestern in the pursuit of a community of interest scheme.

This, it is authoritatively learned, is not contemplated, but on the other hand a sufficient interest in the stock of the St. Paul road will be acquired by the syndicate of arbitrators which will fully insure the harmony of interest plans now so nearly completed.

The roads which will enter under the control of the central management are the Union Pacific roads; the Chicago, Milwaukee and St. Paul, the Chicago, and the Northwestern on the one hand, and the Northern Pacific group, composed of the Northern Pacific, the Great Northern and the Chicago, Burlington and Quincy, on the other. The binding link between these two immense systems is the Northern Pacific. It is expected that when the names of the Northern Pacific's new directors are announced, the full significance of the present far-reaching plans will be fully understood.

CONFIRMED BY STUBBS.

MANAGER FOR HARRIMAN.

[BY DIRECT WIRE TO THE TIMES.]

SAN FRANCISCO, June 19.—[Exclusive Dispatch.] J. C. Stubbs, who arrived from Chicago tonight, confirms the report that he is to be made general traffic manager of the Union Pacific, Southern Pacific and other Harriman roads. He said he did not yet know what his title would be.

"I suppose," he said last evening, "that it will be 'traffic director' or 'director of traffic.' That is a matter of detail that has not been considered as yet.

"Briefly stated," Stubbs went on to explain, "I am to be placed in entire charge of the traffic of the Southern Pacific, the Union Pacific, the Oregon Railway and Navigation Company, and the Oregon Short Line, and I will report direct to the boards of directors of the several companies. That means that I am to report direct to Mr. Harriman.

"The organization is simply this: Each company has its board of directors, and each board of directors has an Executive Committee, presided over by a chairman. When the board of directors is in session, it is supreme, and when the board is not in session and the Executive Committee is holding a meeting, the Executive Committee is supreme. When the Executive Committee is not in session, the chairman of the Executive Committee runs things. E. H. Harriman is chairman of the Executive Committee of each of the four roads.

"The other Harriman roads, such as the Illinois Central and the Chicago and Alton, are not embraced in this arrangement. My responsibilities will be confined to the lines west of the river. This is the territory within which all the traffic troubles have existed. There have been pools and gentlemen's arrangements, and they have all failed to solve the problem. Mr. Harriman now purposes to try this experiment of handling the traffic of the lines over which he presides.

"I am relied upon to show Mr. Harriman and his associates that a systematic readjustment of the traffic methods of the several roads on harmonious lines, and on economic administration of the affairs of the traffic departments, will be attended by greater profit. Harriman has such an idea, and I am to demonstrate it to him in practice. It is all new and experimental. The pathway is unblazed. Whether the results will justify the experiment remains to be seen."

Darius Miller, Stubbs said, would have charge of the traffic of the Southern Pacific, Great Northern and Burlington, and his duties would be similar to his own. Stubbs will make his headquarters in Chicago, and will leave for there July 1.

ESPEE'S TWO SHAKES.

[BY DIRECT WIRE TO THE TIMES.]

SALT LAKE (Utah) June 19.—[Exclusive Dispatch.] The Tribune will say tomorrow, on what it alleges to be an absolutely reliable source, that the Southern Pacific will be shaken this week, when an official announcement will be made designating E. H. Fitzhugh as general manager and J. M. Herbert as general superintendent. It will work a complete change in the operating department of the system.

At present, Fourth Vice-President Kruttschnitt is in charge of the operating department of the whole system. There are assistant managers and division superintendents, but there is no general superintendent on the system. Fitzhugh has been on the Coast for some time. He was formerly vice-president and general manager of the Central Vermont Railway.

J. M. Herbert is a Gould man. He comes from St. Louis, where he was general superintendent of the Iron Mountain system, one of the big Missouri Pacific lines. He is an operating man from the ground up.

BURT NOT WHOLE THING.

[BY THE NEW ASSOCIATED PRESS—P.M.]

OMAHA (Neb.) June 19.—President Burt of the Union Pacific denies the story from New York to the effect that all executive and managerial powers of the Southern Pacific system are to be vested in him, in addition to those of the Union Pacific, already in his control.

Burt further discredits any report that any absorption or connection, further than what now exists between the executive operations of the two systems, is contemplated.

A LEADING QUESTION.

[BY THE NEW ASSOCIATED PRESS—P.M.]

SAN FRANCISCO, June 19.—"Will your appointment to this new post lessen the power of President Hays?" Stubbs was asked.

"I dont want to talk about that," Stubbs replied. "Don't ask me that, as I cannot answer. I have not decided whether or not I will take any attaches of the road from here back with me, but I shall certainly require a number of assistants.

"No arrangements have yet been made for a consolidation with any road east of the Mississippi River. Whether this will be made later, I cannot say. The report that the Harriman syndicate has entered into a combination with the Atchison, Topeka and Santa Fé is erroneous."

MANITOBA BRANCH LINES.

FARMERS CAN MARKET GRAIN.

[BY DIRECT WIRE TO THE TIMES.]

MONTREAL, June 19.—[Exclusive Dispatch.] Premier Doblin of Manitoba held a long conference today with T. C. Shaughnessy, president of the Canadian Pacific, and announced that he had arranged for the building of about eighty miles of branch lines in Manitoba for a cash bonus of $75,000, to be paid by the province. They are to be built to give the farmers a chance to market their grain.

There are 2,000,000 acres in wheat, which is expected to yield between twenty and thirty bushels to the acre. This will give between forty million and sixty million bushels of wheat for the season.

TRACK BUILDING SURPRISE.

COAL COMPANY DEFIES ESPEE.

[BY THE NEW ASSOCIATED PRESS—P.M.]

STOCKTON, June 19.—The Tesla Coal Company, operating a railroad in Stockton, commenced a track-building surprise for the Southern Pacific early this morning to head off the big corporation from building its new line to the waterfront. The Tesla company was given a franchise down Hazelton avenue five years ago, with the privilege of building a siding. The main line was built, but the siding was not put in.

A few weeks ago, the city authorities granted the Southern Pacific a franchise to run a line down the same street to reach the waterfront, with the agreement that the tracks on Weber avenue be taken up. The Tesla Company then concluded to build its siding for a distance of two blocks, and the work is being pushed today. When the siding is laid, there will be but eight feet of the street left for the Southern Pacific. The Tesla people are willing to compromise, but they want to be consulted before they surrender their old rights.

HIS INTERESTS SECURE.

SO HILL GOES TO EUROPE.

[BY THE NEW ASSOCIATED PRESS—A.M.]

NEW YORK, June 19.—James J. Hill, president of the Great Northern Railroad, will sail for Europe today on the St. Paul.

"When you were in New York before, you said that you and Mr. Morgan were in control of the Northern Pacific. Are you still in control?" asked a reporter last night.

"Just as much so as ever," was the answer.

"Has there not been an arrangement between you and the Harriman interests by which each has secured equal rights in the transcontinental trade over the Union Pacific and Northern Pacific?"

"You may call it an arrangement or whatever you like," was the answer. "My interests and those of Mr. Morgan are perfectly secure. Why, if they were not, do you think I would take this two-months' trip to Europe?"

"What is the purpose of your visit?"

"Recreation, a good time, that's all. There is no business in it."

"Do you expect to see Mr. Morgan while in London?"

"No, he will be on the sea by that time."

"What is the cause of the rise in St. Paul?"

"Can't tell you."

SURVEYORS CALLED IN.

GUERNSEY WORK STOPPED.

[BY THE NEW ASSOCIATED PRESS—A.M.]

CHEYENNE (Ariz.) June 19.—Several corps of surveyors in the employ of the Burlington Railroad, who have been working on the line of the proposed extension of the Guernsey branch of the road to Salt Lake have been called in and all work has been stopped. It is the impression that the company has decided not to construct the extension.

MECHANICS MEET.

CONVENTION AT SARATOGA.

[BY THE NEW ASSOCIATED PRESS—A.M.]

SARATOGA (N. Y.) June 19.—The American Railway Master Mechanics' Association began its thirty-fourth annual convention here today. Reports were made by special committees on the relative merits of cast iron and steel-tired wheels, on ten-mile statistics and on the cost of running high speed passenger trains.

J. K. TOD RESIGNS.

[BY THE NEW ASSOCIATED PRESS—P.M.]

NEW YORK, June 19.—It was learned today that J. Kennedy Tod has resigned from the directorate of the Great Northern Railway, a property with which his firm has been connected for many years.

MELLEN WON'T QUIT.

U. P. PRESIDENT TALKS.

[BY THE NEW ASSOCIATED PRESS—P.M.]

NEW YORK, June 19.—President Mellen of the Northern Pacific denied today that he contemplates resigning from the presidency of the company.

RUSSIAN ACTION IS VERY SHALLOW.

JUDGE SOMERVILLE DISCUSSES THE RECENT SUGAR RULING.

Secretary of the Treasury Had All the Law and Regulations on Sugar Bounty by Czar's Government Before Him When Decision Was Made.

[BY THE NEW ASSOCIATED PRESS—A.M.]

NEW YORK, June 19.—The attention of Judge Henderson M. Somerville, chairman of the Board of Classification of the United States General Appraisers, was called lately to the statement of M. DeWitte, the Russian Minister of Finance, on the Russian sugar decision.

Judge Somerville wrote the opinion of the majority of the board in the decision made last April holding that the laws of Russia bestowed an indirect bounty on the exportation of her products within the meaning of section 5 of the present tariff act.

He stated among other things when questioned about M. DeWitte's recent observations: "The question as to the construction of the Russian law governing the production and exportation of sugar is purely a legal one. The legal aspects of the subject seem, however, to be entirely overlooked, in the political and fiscal attitude it has assumed under the retaliatory tariff war which Russia is waging against American industries. The criticisms of Secretary Gage's action in this matter are exceedingly unjust and are manifestly based on a shallow view of the law governing the official duties of the Secretary of the Treasury. In the first place, M. DeWitte is mistaken in the assertion that the Secretary based his ruling merely upon the report and opinion of the American Consul, Mr. Holloway. He had before him the Russian law and regulations, in all their intricacies of purpose and phraseology, and passed fully on the merits of the question."

"The policy of Russia in refusing to discuss the subject" Judge Somerville continued, "has been followed up by a recent order of the Minister of Finance, made since the board's decision, forbidding the prices of the transferable certificates any longer to be quoted in the stock markets. Can the purpose of this action be otherwise than to conceal from the courts in this country evidence of a kind which goes to establish the existence and exact nature of the Russian government bounty on sugar? The recent convention of American manufacturers held at Detroit really perceived the remedy for the existing evils (if any) disturbing trade and exciting a tariff war between this conutry and Russia. They placed the responsibility where it belongs and called on the Congress of the United States to modify section 5 of the Dingley Tariff Act, knowing that it is for that body and not for the courts to amend or repeal laws by legislation. The judicial function is confined to construction and does not permit legislation."

PINGREE'S REMAINS.

Body Has Been Embalmed and Will Be Started for the United States Saturday.

[BY THE NEW ASSOCIATED PRESS—A.M.]

LONDON, June 19.—[By Atlantic Cable.] The North German Lloyd steamer Koenigen Luise, which sails from Bremen, June 22, via Southampton, June 23, for New York, will take the body of former Gov. Hazen S. Pingree of Michigan, who died here last night.

The remains of Mr. Pingree have been embalmed. They will be removed to a private mortuary tonight, prior to their embarkation on Saturday.

Pingree, Jr., is the recipient of cable messages of sympathy from all parts of the United States. The officials of the United States Embassy here have extended him every courtesy and assistance.

SORROW AT DETROIT.

[BY THE NEW ASSOCIATED PRESS—A.M.]

DETROIT (Mich.) June 19.—All the flags in the city are floating at half-mast today in respect to the memory of ex-Gov. Pingree. The city is more deeply moved by his death than by the loss of any public man in many decades.

MOLINEAUX'S FATE.

Judges Will Not Announce Their Decision as to a New Trial Until Their Meeting.

[BY THE NEW ASSOCIATED PRESS—P.M.]

BUFFALO, June 19.—The fate of Roland B. Molineux, convicted of murder, as the poisoner of Mrs. Katherine J. Adams, in New York in December, 1898, is in the custody of seven judges of the Court of Appeals, who for three days past have been listening to the arguments for and against a new trial. The appeal was finally submitted at 1:35 o'clock this afternoon and the decision will not be announced until some months hence, when the court sits at Albany for the fall term.

TREADWELL-CLARK CASE.

NEW YORK, June 19.—Justice McLean continued taking testimony in the Supreme Court today in the suit brought by Prof. George A. Treadwell against William A. Clark to recover 100 shares of the stock of the United Verde Copper Company. Charles M. Demund told of having gone with Prof. Treadwell to see Senator Clark, and of having made a formal demand for the return of the certificates.

THIRD PARTY IS LAUNCHED.

Populists of All Sorts are Represented.

Bryan is in Sympathy With the Move.

Set of Principles Adopted Along "Pop" Lines—The "Enemy's Colors."

[BY THE NEW ASSOCIATED PRESS—P.M.]

KANSAS CITY (Mo.) June 19.—The "allied third-party movement," which its promoters predict will result before 1904 in a national organization strong enough to name a Presidential nominee, was launched here this afternoon.

The conference was called by Lee Merriweather of St. Louis, who, with twenty-two St. Louis leaders in the Public Ownership party of that city, came to Kansas City yesterday, after a visit to Bryan at Lincoln, where the intention of the delegation had been laid before the Nebraska statesman. Bryan, it was said, had expressed sympathy with the movement, if he had not gone so far as to support it. At the conference there was represented Populists of all persuasions, public-ownership advocates, free-silver Republicans, Socialists, single-taxers and Bryan Democrats. It was said it was proposed to form a third party in Missouri, which should finally be taken up by the dissatisfied in the old parties from other States. A committee on organization was appointed, and instructed to report today.

The committee, which represented each element present today, submitted the following set of resolutions, as the new party's principles, and they were adopted:

Public ownership of all public utilities, such as railway, telegraphs, etc.

While awaiting the legislation necessary to secure public ownership, rigid control of freight and passenger rates and severe penalties for rebates and other discriminations by railroads.

Taxation of railroads and other public utility corporations in the same proportion as the values of farm and other property.

Direct legislation by the initiative and referendum.

A graduated income tax.

That whatever is used as money shall be full legal-tender, issued by the general government in sufficient volume for business purposes, and that volume fixed in proportion to population.

Just election laws throughout the State.

Home rule for cities, and abolition of the present system of using the police as a standing army to carry primary elections in the interest of dishonest politicians.

Election of United States Senators by popular vote.

This afternoon, the committee organized by electing J. H. Cook, Fusion Populist, chairman; W. H. Hillis, Middle-of-the-Road Populist, vice-chairman; F. S. Kowalski, public-ownership member, secretary.

Merriweather this afternoon, at the conclusion of the conference, was asked: "Will not your movement only result in turning the State over to the Republicans?"

"I don't know but I would rather the Republicans were to win, than the present organization of Democrats. As Mr. Bryan said to me last Monday: 'I like an enemy under his own colors better than one who flies my colors.'"

BRYAN NOT IMPLICATED.

[BY THE NEW ASSOCIATED PRESS—P.M.]

ATLANTA (Ga.) June 19.—The Atlanta Constitution tonight, in response to a telegram of inquiry, received a dispatch from W. J. Bryan, denying that he is affiliated with the third-party movement. Bryan's telegram reads:

"IOWA CITY (Iowa) June 19.—The Constitution, Atlanta, Ga.: Telegram received. No truth in report.

[Signed] "W. J. BRYAN."

BROKE HER OWN RECORD.

Deutschland, a Hamburg-American Liner, Crosses the Atlantic in Five and One-half Days.

[BY THE NEW ASSOCIATED PRESS—A.M.]

PLYMOUTH, June 19.—[By Atlantic Cable.] The Hamburg-American Line steamer Deutschland arrived here at 8:15 a.m. today, having beaten her own record. She covered 3082 miles in 5 days 11 hours and 51 minutes, at an average speed of 23.38 against 23.36, her best previous record.

Her daily runs were 449, 549, 542, 542, 549 and 460 knots, none of which equal previous best days' runs. Her best previous day's run, made in August, 1900, was 552 knots.

Capt. Albers, her commander, informed a representative of the Associated Press that he had never said his vessel would cover the distance inside of five days. No special effort to attain high speed was made. The weather on the whole was favorable to a fast passage. On the first day out a light southeast wind was blowing and the sea was smooth. During the second day, a strong westerly wind blew. The third day the sea was rough. For the rest of the passage fresh wind and moderate seas prevailed. The passengers seemed quite ignorant of any attempt at record-breaking.

VESSEL MAY BE LOST.

John McDonald Had a Fire at Sea and is Now Overdue—Was Bound for Pacific Ports.

[BY THE NEW ASSOCIATED PRESS—A.M.]

LONDON, June 19.—[By Atlantic Cable.] The John McDonald of New York, Capt. Watts, from Baltimore September 18, for San Francisco, has been posted at Lloyds as overdue. Nothing has been heard of the John McDonald since she was reported spoken January 16, last in lat. 36 N., long. 134 W., when she was flying a signal "Ship on fire." She kept on her course, without stopping, and was soon out of sight.

SUPERB ROUTES OF TRAVEL—

CHEAP RATES—

EAST

Buffalo, $87.00, July 3 and 4.
Chicago, $72.50, July 3 and 4.
Cleveland, $82.50, September 5 and 6.
Colorado Springs, $55.00, July 8 and 9.
Detroit, $82.25, July 1 and 2.
Louisville, $77.50, August 20 and 21.
Milwaukee, $74.50, July 17 and 18.

The best service and the pleasantest way is furnished by the SANTA FE. Ticket Office, Cor. Second and Spring Sts.

TIME TABLE.

Trains Leave Los Angeles—
8:30 am Santa Fe
9:15 am Redondo Ry
10:00 am Santa Fe
1:30 pm Santa Fe
3:20 pm Redondo Ry
5:22 pm Santa Fe
6:10 pm Redondo Ry
a6:45 pm Redondo Ry
w11:59 pm Santa Fe
*11:55 pm Redondo Ry

Returning trains leave the Beach 7:45 am, 8:00 am, 11:00 am, 1:30 pm, 4:30 pm, 5:00 pm, a5:30 pm, 6:30 pm, a8:00 pm, *11:00 pm, w11:00 pm.

a Sunday only. w Wednesdays only. * Saturdays only.

REDONDO BEACH—
For Pleasure

Spend a pleasant day watching the happy bathers and lucky fisherman and enjoy the cool and refreshing salt sea air. It will do you good. You can go and return when you please.

Ten-ride Ticket $1.50

Good for yourself and friends. Tickets are good on either Santa Fe or Redondo Ry.

SIX HOURS AT CATALINA ISLAND—
SUNDAY, JUNE 23. If you go via the route that takes you through Long Beach and the seashore. Only one line that does this, and that is the
SALT LAKE ROUTE
First choice of steamer accommodations. No delays—No transfers via this line. Train leaves 8.50 a. m. Information and tickets, 257 South Spring Street. Telephone Main 960.

THE SEA SHORE FLYER 8 A. M. EVERY SUNDAY.
This train will leave Los Angeles every Sunday via The Salt Lake Route at 8 a. m. for the accommodation of those who desire to reach the Sea Shore early. No stops at way stations. Other trains leave 8:50 a.m., 10:30 a.m., 1:40 p.m. Summer time card takes effect June 25. Information and tickets 257 South Spring Street. Tel. Main 960.
San Pedro, Los Angeles and Salt Lake R. R.

FOR PLEASURE AND RECREATION—
No Place Can Equal
"Ye Alpine Tavern"—Mt. Lowe.
Full particulars at Office, 250 South Spring St. Tel. M. 900.

SAN FRANCISCO—by the "Fast Line"—24 Hours.
$10.25, first class; $7.50, second class, including berth and meals; by Pacific Coast Steamship Co.'s Fast and Elegant Express Steamships SANTA ROSA, 3500 tons, and QUEEN, 2300 tons. Leave Wednesdays and Saturdays, 10:30 a.m., via Port Los Angeles. For SAN DIEGO Mondays and Thursdays via Port Los Angeles and Redondo. For San Francisco and way ports, Str. Corona and Bonita, Mondays and Thursdays, via San Pedro and East San Pedro.
Ticket Office: 124 West Second Street. Tel. Main 41. W. PARRIS, Agent.

HAWAII, SAMOA, NEW ZEALAND, AUSTRALIA
One of the Oceanic S.S. Co.'s new 6000-ton twin-screw steamers SIERRA, SONOMA or VENTURA will leave S. F. every 3 weeks, calling at HONOLULU and SAMOA; a local steamer (for HONOLULU only) between these. Direct steamer service to TAHITI every 28 days. HUGH H. KICE, Agt., 250 S. Spring St. Tel. Main 565.

TIMELY SPECIAL ANNOUNCEMENTS—

CARBONS—"Every Picture a work of Art" 17—MEDALS—17
Visitors should not miss the opportunity to have Photographs taken under the most favorable conditions of atmosphere in the world.
STUDIO 220½ S. SPRING ST., Opp. Hollenbeck.

ASPARAGUS PLUMOSUS—Plants, twenty inches high, 20 cents. DIAMOND HILL NURSERY, Telephone Boyle 19 or Main 537. 651 South Boyle Avenue.

ELECTRIC AUTO LIVERY—SWELLEST rigs on the Coast for hire with competent drivers; rates same as first class horse livery. Autos cared for. 250 S. Hill St. Telephone, Peter 5101.

CLARK WEDDING WAS VERY PRIVATE.

AN INFORMAL BUT FASHIONABLE CEREMONY AT BUTTE.

Groom's Father Presents the Bride With Check for a Large Sum of Money—Friends of the Young Couple Offer Congratulations.

[BY THE NEW ASSOCIATED PRESS—P.M.]

BUTTE (Mont.) June 19.—In the presence of only the relatives and a few intimate friends of the young couple, Miss Mabel Duffield Foster, daughter of Mr. and Mrs. J. M. Foster, was this evening married to William Andrews Clark, Jr., son of Senator W. A. Clark.

The ceremony took place in the front drawing-room of the residence of the bride's parents on West Granite street. The room was handsomely decorated for the occasion, the prevailing colors being green and white. The Rev. S. C. Blackiston, rector of St. John's Episcopal Church, performed the ceremony, the contracting parties kneeling upon a prie dieu. There were no attendants, and the bride's father gave her away.

She wore a handsome gown of white chiffon, en traine, with the traditional bridal veil. Her ornaments consisted of a valuable necklace of pearls, the present of Senator Clark, and a collar of pearls and diamonds, the gift of the groom. Only forty persons in all witnessed the ceremony. Though the wedding was so strictly private, the reception which followed at the Foster residence was the most largely attended affair of the kind ever seen in the Northwest, and also one of the most brilliant seen anywhere. Those who called to tender their best wishes included hundreds of young friends who had grown up with the bride and groom in this community. The presents were numerous and valuable and filled an entire room. The father of the groom presented his son with a check for $100,000. Mr. and Mrs. Clark left on the east-bound Northern Pacific express tonight. They will spend some time in New York, and then go to Europe for several months. On their return they will reside in Butte, where Mr. Clark is a successful lawyer.

SELF-DEFENSE HER PLEA.

Jessie Morrison Will Introduce Evidence to Show That She Was Justified in Killing Mrs. Castle.

[BY THE NEW ASSOCIATED PRESS—P.M.]

ELDORADO (Kan.) June 19.—After only two days of testimony taking, the State in the case of Jessie Morrison, on trial for the murder of Mrs. Oline Castle, rested this afternoon. The defense will, it is said, spring a surprise in the introduction of new evidence.

When Miss Morrison took the stand in December to tell in her own defense of the fatal quarrel with her rival, she testified that Mrs. Castle had called her to the house and started the trouble. At that time an affidavit of A. J. Morgan, a peddler, who he heard Mrs. Castle as Miss Morrison house and call her Morgan could not be now stated the defense an will put him on new witnesses so that the defense to sustain

WOMAN MURDERED.

House Set on Fire After the Deed and Burned.

[BY THE NEW ASSOCIATED

GREENE (Iowa) Louise Busse, living west of here, was dead, and partly entirely burned off. was murdered and fire, as kerosene scattered over the

GEN. MILES HONORED.

Brown University gree of L.L.D. eral at Its Commence

[BY THE NEW ASSOCIATE

PROVIDENCE (R. I.) the annual commence University today, made that the desired ment had been raised ing every hour. The of Laws was conferr Gen. Nelson A. Miles.

TWO CALIFORNIA

MILWAUKEE, June preme Lodge, Knights cluded its session the report of the Cross grossed Bills and officers. C. F. Curry appointed a member Committee on Laws, of California a mem mittee on the Good

CITY HOTELS

NATICK HOUSE
HART BROS. Cor. First and Main
Props. XXX
"The Popular Hotel," remodeled, 75 additional rooms, all newly furnished, everything strictly first-class. Elevator. American plan, $1.25 to $2.00; latter includes suites with private baths. European plan, 50 cents up.

Bellevue Terrace Hotel
Cor. Sixth and Figueroa Tel Main 446
Best appointed family hotel: Summer rates $20 per month up. Spacious grounds and verandas.
C. A. TARBLE & CO., Props.

LAKE VIEW HOTEL.
Corner Sixth and Sherman.
Westlake Park, Los Angeles, a new and elegant family hotel, strictly first-class, furnishing entirely new and up-to-date—steam heat, hot and cold water, electric lights in every room; the location overlooking the park and lake is unsurpassed; rates reasonable. A. F. ROBBINS, Prop. Tel. Main 1343.

THE WESTLAKE HOTEL
J. B. DUKE, Prop.
770 Westlake Avenue.
A select family hotel, delightful residence portion, one block from Westlake Park. Newly furnished. Telephone M 346. Rates $2 and up; special rates to families by the month.

HOTEL WATAUGA
122 North Broadway.
Rooms only; location central (nearly opposite Times Bldg.) Quiet, modern, 60-room house. Sunny rooms, single or suites. Baths free. Best references. MRS. ALEX. DANSKIN Mgr.

UNITED STATES HOTEL
108 NORTH MAIN ST. Centrally Located.
European Plan. Rooms 50c and up.
JOSEPH MESMER, Prop.
JAMES P. WARD, Mgr.

THE BEACON 720 BEACON STREET.
Family Hotel. Strictly first-class. Near Westlake Park. Handsomely furnished. Large, cool verandas. Tel. John 2111. MRS. S. L. BOWERS, Prop.

Hotel Rosslyn Main Street, opp. postoffice; every modern convenience; American or European plan; rates according to rooms selected; electric cars to railroad depots and all places of interest. E. C. WARD, Prop.

THE COLONIAL. Near Westlake Park. Beautiful, newly furnished building; large porches; delightful surroundings; fine table; select patronage 438 Westlake Ave. Take Second St. and Seventh St. cars. Tel. Red 4004.

The California—Cor. Second and Hill streets, city. A select Family Hotel, conveniently located, having been entirely renovated; under new management. THOS PASCOE.

RESTAURANTS—

COAST RECORD

UN FIGHTER BURNS KILLED.

ot Off His Horse by Cow-puncher.

wboys Haste to Dance on His Coffin.

iceman Behan Has Trouble in Store—Big Mining Deal—Militiamen.

[BY DIRECT WIRE TO THE TIMES.]

ISON (Ariz.) June 19.—[Exclusive Dispatch.] Tom Burns, a notorious man, was shot and killed by a by named Wallace at Mammoth night. Burns and Wallace had riding together on a range, and ad trouble. Burns, who is known er the Southwest as a gun fighter, low in pulling his six-shooter, was shot off his horse. His six- has thirteen notches filed in cording the deaths of so many t his hands.

was employed as a shotgun messe for Wells-Fargo Express Com- for many years, and was a mem- the posse that captured Sontag vans, who held up a Southern train at Fresno, Cal., seven ago. Burns shot Sontag's eye d the wound caused the death desperado. Afterward Burns shooting scrape with Wittle over tribution of the reward. He popular with the cowboys here, hen the killing took place and was exonerated, the cowboys Burns with his boots on, and on the box coffin which conhis remains.

WPUNCHERS REJOICED.

[DIRECT WIRE TO THE TIMES.]

ON, June 19.—[Exclusive Dis- All of the cowboys in San ounty gathered at Tom Willis's hen the report of the killing Burns was fered by most of chers, as he had tackled some hardest characters in Arizona. a record in California, as he ive years in San Quentin. he was killed, "We'll dance o hell," the cowboys shouted. way to the place where the as to be buried, one of the cowho was riding on top of the box He'll never get out of here till it gets him."

Hotel Ar
Santa Monica
Finest Summe
on the Pacific.
Surf Bathing, clean boating and fishing, golf links, hot and cold salt gant hotel, service, table unexcelled, orchestra, ern Pacific railroad cars every half hour. Los Angeles.
W. R.

CHAN BEHAN'S "FUN."

TROUBLE IN 'FRISCO.

[DIRECT WIRE TO THE TIMES.]

FRANCISCO, June 19.—[Exclusive Dispatch.] Policeman Maurice Jr., who was arrested in Los Monday night, while attempting the "tenderloin," will meet warm reception when he reck for duty. Behan is at present ourteen days' leave of absence, ot due here for ten days, but as he comes, Capt. Wittman pend him from duty and prefer against him.

ity Turner, who figures in the ies incident, has been arrested many occasions. A year ago ed her lover in a saloon, but uitted, as the assault seemed tified. Four months later she ested on complaint of Billy Abo accused her of stealing his s. On this charge she also enishment.

was tried once by the Comrs on a charge of accepting om Chinese. The charge, which ed on evidence collected by ullivan through private detecs found to be groundless.

INDIARIES AT CARTERS.

TORIES PUT IN DANGER.

[BY THE NEW ASSOCIATED PRESS—P.M.]

RS, June 19.—A dastardly atfire the extensive lumber manf the plant of the West Side and Lumber Company occurred days ago, when a fire was night in a pile of débris conto the Mammoth Hotel, nearly , for the accommodation of raffic over the scenic Hotchy and Yosemite Valley Railway ite next summer. The evident of firing the hotel was to dee attention of the watchman factories, as the following discovery was made that the and hose had been cut, and ey quickly cut off, and other ons had been made for firing rtions of the works. The com- forced to put on extra watch- the protection of their prop-

ant Ed Somerville attempted e of the watchmen named Murray, attacking him with and inflicting, probably fatal on his back and arms. Carw lumber and mining camp, had characters have been here.

HALER'S HARD LUCK.

RANS NEARLY STARVE.

[BY THE NEW ASSOCIATED PRESS—P.M.]

TOWNSEND (Wash.) June 19. authenticated report comes h Bay that a canoe containhalf-starved Indians arrived erday from down the coast. ays ago the Indians sighted whale off the entrance to t of Fuca and the Indians attempt to capture it. They in fastening a harpoon and started in a southerly direcgreat speed, but the Indians and by the time a point les south of Cape Flattery ed, the Indians succeeded in but it immediately went to

ians remained with the harfastened to the animal ex- to come to the surface, but end of three days they were hunger and thirst to return on their prize.

DRUIDS WORK.

GRAND GROVE BUSY.

[BY THE NEW ASSOCIATED PRESS—A.M.]

FRANCISCO, June 19.—The said a very busy morning sesas a result a great deal of accomplished, which will possible for an adjournment Grand Grove tomorrow night. ion of officers for the coming ing. The next place of meetalso be decided upon. most important business def-

Hot Sp
Combine rest with health to fun. Soda Springs; bathe it and make you well, cure tism, gout, insomnia place in the west for
Paso Robles
OTTO E. NEVER
PASO ROBLES,

"Seven Oaks" Hou
Elevation
Best Trout Fishing for
Daily four-horse stage from Redlands. Excellent Table tion apply to—
C. C. L
'Phone 401 Redlands.

"San Gabriel Can
Now open; excellent trout camp grounds; magnificent beautiful mountain scenery depot each morning on arr train at 9:30 a.m.; return sort rates $1.25 per day.
R. M. FOLLOWS, Agent.

STURTEVANT'S CA
For information call at Bureau, 357 West Third St., John 360; or Morgan's Main 56. Get booklet in Los Angeles Hotel. W. Sierra Madre. Tel. Sierra

SQUIRREL INN. San Gabriel from lodging $9 per week; $2 per day $1.50 per day. By month, $7 Cullen, Azusa; Paul C. Boyer, Los Angeles. A. A. BEATTY.

San Ysidro Ranch and Cottages
On the foothills overlooking the portation to beach. Apply for illustrated booklet. HARLAN

CATALINA ISL
GRAND VIEW HOTEL front. Table and service houses free to guests.

Sulphur Mt. Springs, An trated pamphlet free. 257 Spring St., Los Angeles, or Richards, Mgr., Santa Paula, C

CATALINA.—HOTEL board; prices moderate; the rate; fine location, climate a clean class of patrons.

THE OJAI INN
Beautifully located, all fruits jersey cream and home made specialty. Rates from $2.00 to

SONOMA COUNTY
Beautiful Climate; Fine Coun For full particulars, address SONOMA COUNTY
Santa Rosa, California

J. Morgan, a peddler, who was
he heard Mrs. Castle rap on
as Miss Morrison was pass
house and call her in, was
Morgan could not be found,
now stated the defense has lo
an will put him on the stand.
new witnesses may be introd
the defense to sustain the pl
defense.

WOMAN MURDERED.

**House Set on Fire by the M
After the Deed and the Body
Burned.**

[BY THE NEW ASSOCIATED PRESS.]

GREENE (Iowa) June 19.—
Louise Busse, living seven mile
west of here, was found in h
dead, and partly burned, one
entirely burned off. It is supp
was murdered and the house
fire, as kerosene and feathe
scattered over the floor.

GEN. MILES HONORED.

**Brown University Confers
gree of LL.D. on the Lieut
eral at Its Commencement.**

[BY THE NEW ASSOCIATED PRE
PROVIDENCE (R. I.) June
the annual commencement of
University today, announce
made that the desired $2,000,00
ment had been raised and wa
ing every hour. The degree o
of Laws was conferred upon
Gen. Nelson A. Miles.

TWO CALIFORNIA COMMITT

MILWAUKEE, June 18.—
preme Lodge, Knights of P
cluded its session today by
the report of the Committe
grossed Bills and installing
officers. C. F. Curry of Ca
appointed a member of the
Committee on Laws, and
of California a member of
mittee on the Good of the

SUMM
RESOR

Hotel Arca
Santa Monica by-t
Finest Summer Re
on the Pacific.
Surf Bathing, clean smooth
boating and fishing, delightf
links, hot and cold salt wate
gant hotel, service, table and
unexcelled, orchestra. Ro
Pacific railroad trains
cars every half hour. Fif
Los Angeles.
W. E. ZA

BRIGHTON
. . . BE
—HOTEL AND COTT
(Formerly Gordon Ave
TERMINAL ISLAN
Finest Bathing, Boating and
the Coast. Many new attrac
be added this season.
Los Angeles Offices: 317 W.
ST. and 127 S. SPRING ST.
H. C. FRYMAN, A. J. HATH
P.S.—Social Hops Every Sa
Evening.

Hot Springs
Combine rest with pleas
health to fun. Come to th
springs; bathe in them
make you well, cure your r
tism, gout, insomnia. The
place in the west for health.
Paso Robles Hot Spri
OTTO E. NEVER, Prop
PASO ROBLES.

"Seven Oaks" Mountai
Elevation 5000 feet.
Best Trout Fishing for Many
ally four-horse stages from Pa
Glenn's. Excellent Table. For
to apply to—
C. C. LeBAR
Phone 401 Redlands.

San Gabriel Canyon
now open; excellent trout fish
camp grounds; magnificent stag
restful mountain scenery. Visit
spot each morning on arrival of
train at 9:30 a.m.; return 4:30 p.
rate $1.25 per day, stage fare
M. FOLLOWS, Azusa. Tel. M

STURTEVANT'S CAMP
For information call at Tourist
rooms, 257 West Third St., Los A
Main 566; or Morgan's Stables
Main 56. Get booklet. M. STU
Los Angeles Hotel. Tel. Sierra Madre
Sierra Madre.

SQUIRREL INN, San Gabriel Ca
Rates $2 per week; $7 per day;
$1 per day. By month, $25 and
Cars, Azusa; Paul C. Brown, Pro
Los Angeles. A. A. BEATTY, Pr

La Ysidro Ranch and Cottages
On the foothills overlooking the
Station to beach. Agreeable
illustrated booklet. HARLEIGH

CATALINA ISL
GRAND VIEW HOTEL
front, table and service
houses free to guests. Gen

Elphar Mt. Springs, An
and pamphlet from Hugh A.
building 8th, Los Angeles, or
Wards, Mgr., Santa Paula, Cal.

CATALINA.—HOTEL GLE
Rooms with
rates; prices moderate. Addr
Avalon. E. J. WA
rain cans of justness.

THE AVALON, J. B. EA
Beautifully located, all home
Rates from $2.00 to $3.00 p

SONOMA COUNTY.
Perfect Climate; Full Crops;
full particulars, addressed
SONOMA COUNTY BOARD
Santa Rosa, California

COAST RECORD

GUN FIGHTER BURNS KILLED.

Shot Off His Horse by Cow-puncher.

Cowboys Haste to Dance on His Coffin.

Policeman Behan Has Trouble in Store—Big Mining Deal—Militiamen.

[BY DIRECT WIRE TO THE TIMES.]

TUCSON (Ariz.,) June 19.—[Exclusive Dispatch.] Tom Burns, a notorious outlaw, was shot and killed by a cowboy named Wallace at Mammoth last night. Burns and Wallace had been riding together on a range, and had trouble. Burns, who is known all over the Southwest as a gun fighter, drew first in pulling his six-shooter, but was shot off his horse. His six-shooter has thirteen notches filed in recording the deaths of so many men at his hands.

Wallace was employed as a shotgun messenger for Wells-Fargo Express Company for many years, and was a member of the posse that captured Sontag and Evans, who held up a Southern Pacific train at Fresno, Cal., seven years ago. Burns shot Sontag's eye out, and the wound caused the death of the desperado. Afterward Burns had a shooting scrape with Wittie over the distribution of the reward. He was unpopular with the cowboys here, and when the killing took place and Wallace was exonerated, the cowboys hung Burns with his boots on, and danced on the box coffin which contained his remains.

COWPUNCHERS REJOICED.

[BY DIRECT WIRE TO THE TIMES.]

TUCSON, June 19.—[Exclusive Dispatch.] All of the cowboys in Santa Cruz county gathered at Tom Willis's ranch when the report of the killing arrived. Burns was feared by most of the ranchers, as he had tackled some of the hardest characters in Arizona. He had a record in California, as he had served five years in San Quentin.

When he was killed, "We'll dance on his bell," the cowboys shouted. On the way to the place where the body was to be buried, one of the cowboys was riding on top of the box shouting, "He'll never get out of here till he gets him."

POLICEMAN BEHAN'S "FUN."

HAS TROUBLE IN 'FRISCO.

[BY DIRECT WIRE TO THE TIMES.]

SAN FRANCISCO, June 19.—[Exclusive Dispatch.] Policeman Maurice Behan, who was arrested in Los Angeles Monday night, while attempting to "frisk" the "tenderloin," will meet a warm reception when he reports for duty. Behan is at present on fourteen days' leave of absence, but due here for ten days, but as he comes, Capt. Wittman will suspend him from duty and prefer charges against him.

Policeman Turner, who figures in the Behan incident, has been arrested on many occasions. A year ago he had her lover in a saloon, but permitted, as the assault seemed justified. Four months later she arrested on complaint of Billy Abbott, who accused her of stealing his watch. On this charge she also escaped punishment.

Turner was tried once by the Commission on a charge of accepting bribes from Chinese. The charge, which was based on evidence collected by Detective Sullivan through private detectives, was found to be groundless.

BOUNDARIES AT CARTERS.

STORIES PUT IN DANGER.

[BY THE NEW ASSOCIATED PRESS—P.M.]

CARTERS, June 19.—A dastardly attempt on the extensive lumber manufacturing plant of the West Side Lumber Company occurred some days ago, when a fire was started right in a pile of débris contiguous to the Mammoth Hotel, nearly destroying the accommodation of the guests. Travel over the scenic Hetchy Hetchy and Yosemite Valley Railway will be heavy next summer. The evident desire to bring the hotel was to detract the attention of the watchmen from the factories, as the following discovery was made that the fire hose had been cut, and the water supply cut off, and other preparations had been made for firing the buildings of the works. The company has offered to put on extra watchmen for the protection of their property.

Ed Somerville attempted to murder one of the watchmen named Murray, attacking him with a knife, inflicting probably fatal wounds in his back and arms. Carter is a lumber and mining camp, and bad characters have been

SHERIFF'S HARD LUCK.

HORSE NEARLY STARVE.

[BY THE NEW ASSOCIATED PRESS—P.M.]

WILLOWBEND (Wash.) June 19. An unauthenticated report comes from Clay that a canoe containing several Indians arrived yesterday from down the coast. Two days ago the Indians sighted a whale off the entrance to the Bay of Fuca and the Indians attempt to capture it. They succeeded in fastening a harpoon and started in a southerly direction at great speed, but the Indians failed to come to the surface, but after a lapse of three days they were hungry and thirst to return with their prize.

BUILDING WORK.

GRAND GROVE BUSY.

[BY THE NEW ASSOCIATED PRESS—A.M.]

GRAND GROVE, June 19.—The board of supervisors had a very busy morning session, and spent a great deal of time in deliberation, which will be continued for an adjournment of three days for the coming week. The next meeting will take place tomorrow, at which place of meeting will be decided upon. The most important business deliberated upon this morning was the acceptance by the Grand Grove of the fifteen-acre tract of land at Glen Ellen, Sonoma county, which has been offered by Dr. C. C. O'Donnell as a site for a proposed Druids' Home.

It was further decided to establish a juvenile branch of Druidism, to which boys and girls between the ages of 12 and 18 years will be admitted.

MAMMOTH MINING DEAL.

SWEEPSTAKES PLACERS SOLD.

[BY DIRECT WIRE TO THE TIMES.]

SAN FRANCISCO, June 19.—[Exclusive Dispatch.] One of the largest mining deals ever made in California was announced today in the sale to a syndicate of Philadelphia capitalists of the Sweepstake placer mine in Trinity county, near Weaverville, for $6,000,000. The purchasers are E. V. Douglass, W. P. Douglass and F. S. Lewis, the largest shareholders in the great Lake Superior Consolidated Company, which is capitalized at $100,000,000.

The mine consists of a channel about four miles long and 200 feet wide, with 300 feet of rich pay dirt before bedrock is struck. The new company has let a contract for twenty-eight miles of thirty-six-inch pipe, which, under pressure, will carry 5000 inches of water. It will cost $420,000.

ELECTRICITY AND THOUGHT.

ALSO AFTER-DINNER TALKS.

[BY THE NEW ASSOCIATED PRESS—P.M.]

SAN JOSE, June 19.—At the morning session of the Pacific Coast Electric Transmission Association, papers were read by R. M. Masson and J. A. Lighthipe of San Francisco. Each treated of high-tension switches. After adjournment, the delegates inspected the Standard company's sub-station and the Electric Improvement Company's works, and from there went to Alum Rock Park, as the guests of the Electric Improvement Company, where they partook of an elaborate banquet.

After-dinner speeches were made by J. O. Hayes, Judge H. G. Bond, Alfred Holman, A. T. Herrmann, George Centre, J. E. Richards, C. C. Poole, Prince Poniatowski, E. J. de Sable and George P. Low.

ROYALTY ON DUST.

CANADA WANTS CERTIFICATES.

[BY THE NEW ASSOCIATED PRESS—P.M.]

SEATTLE (Wash.) June 19.—Correspondence from Dawson, dated June 4, says:

"The matter of royalty certificates having to be produced at the boundary to show that the government tax has been paid and all gold being taken out of the country under penalty of confiscation, has been taken up by the officials here. They are holding a conference this afternoon.

"At the last moment, Commissioner Ross and Gold Commissioner Senkler have decided to allow all dust to pass the boundary, provided it be proved to the satisfaction of the gold commissioner at Dawson that the royalty has been paid on the dust and a certificate can be shown at the boundary to that effect. The gold commissioner will exercise his discretion in regard to commercial dust, and threatened seizures may be avoided."

CAMP GAGE BOYS HAVE EXCITING TIME.

FIRST BRIGADE BACK FROM BIG TREES COUNTRY.

Sham Battles are Plentiful Around Santa Cruz—Soldiers' Meat is Pronounced Excellent—First Regiment Band Gives a Ball—Shortage of Beer.

[BY THE NEW ASSOCIATED PRESS—P.M.]

SANTA CRUZ, June 19.—Camp Gage was excited this morning when the First Brigade, under Brig.-Gen. Last, which had been out near the Big Trees all night, returned unexpectedly and surrounded the camp. Troop B of the cavalry was at the gate and squads of militia were stationed the entire distance around camp. The alarm was given, and the men called to arms. Big guns boomed almost incessantly, the artillery being stationed near division headquarters. The Signal Corps were kept busy signaling.

At noon the troops were called in. The men were out a day and a half. They marched up through Glen Cañon, Scott's Valley, across Hepsidam and to the Big Trees, where they camped over night. A band accompanied the brigade. A wagon came to camp this morning after more rations, as the march had made the men so hungry that the rations taken along were exhausted.

At 3 o'clock this afternoon the Second Brigade, under Brig.-Gen. Warfield, left camp for Capitola. The brigade included the First and Fifth Infantry, Batteries B and C of the First Artillery, Capt. Swasey in command, and Signal and Sanitary Corps. For three miles constant communication was kept up with the camp by telegraph. Capt. Plummer of the United States army accompanied Gen. Warfield. A surprise greeted the infantry and artillery on the advance to Capitola. Just before the place was reached the Salinas Cavalry under Capt. Burke held possession of the bridge, and tried to prevent the brigade from crossing. The cavalry took up a position on the farthest side of the bridge. When the bridge was sighted a battalion from the Fifth Infantry was sent forward as an advance guard. They encountered the cavalrymen, and while they were engaged the artillery advanced, taking positions to the right and left side of the battalion, covering the right and left flanks of the enemy, holding it in check until Maj. Smith was reinforced by the main body of the brigade.

Meanwhile a detachment was sent around to the rear of the cavalry, surrounding the latter, and forcing a surrender. Then the brigade continued on to Capitola, where the men went into camp. The troops and battery solved the problem satisfactorily, not a man being lost or wounded.

Commissary Huber today distributed 4500 pounds of meat and 2000 loaves of bread. There is no foundation for the report that the meat is diseased. Four surgeons inspected the meat last night and today pronounced it first-class. Col. Huber, who personally inspects all beef, says it is perfectly satisfactory. Tonight the Second and Sixth regiments had a dress parade, which was witnessed by a large crowd of spectators.

Today a soldier was arrested for a petty offense, and was placed in the calaboose. Tonight a crowd of about five hundred soldiers came in from camp and threatened to break open the calaboose and take out the prisoner.

The place in front of the calaboose was crowded with soldiers, who made ominous threats. Gen. Dickinson, with a company of cavalry and a squad of infantry, came dashing down from camp. The men making threats were hedged in in an alley and placed under arrest, and marched back to camp. The prisoners in the calaboose were turned over to the military authorities. Gen. Dickinson told the big crowd of soldiers that if he heard any more reports of misbehavior, he would have the long roll sounded, and those not answering would have to suffer the consequences. Much excitement reigned.

The First Regiment Band gave a ball at the armory tonight. Tomorrow evening the citizens will tender a reception and ball to the officers at the armory. At Sea Beach the officers of the Second Brigade will be given a reception and hop. The Seventh Regiment Band will give a promenade concert at the hotel tonight. Tomorrow afternoon the Country Club gives a reception to the officers. On the following evening a reception will be tendered Gov. Gage and staff at Sea Beach.

Tonight the supply of beer in breweries had become exhausted, and a supply was sent from Watsonville. Only two patients were in the hospital today.

MODOC LYNCHING CASES.

SOME STARTLING EVIDENCE.

[BY THE NEW ASSOCIATED PRESS—P.M.]

ALTURAS, June 19.—The Modoc county grand jury has about completed its labors in the investigation of the Lookout lynching and will probably adjourn tonight. All of the witnesses have been excused and have started for their homes. It will not be known for several days whether or not there will be any indictments found, but it seems to be the impression that there will be about six bills filed.

Mrs. Perry Summers made a remark in Alturas this morning to the effect that she had given evidence before the grand jury yesterday that would necessitate her moving from Lookout, as she would now consider her life in danger. It later leaked out that Mrs. Summers had testified that on the night of the lynching at Lookout she heard the mob, gotup and followed the procession to the bridge, but thought it was some joke. She witnessed the hanging and identified a number of the mob. According to her testimony she remained some distance from the scene of the bloody work.

It is claimed by parties from Lookout that the woman is partially insane and does not know what she is talking about. Some excitement was made manifest here yesterday over a rumor which became current that there was now a reward of $118,000 in all offered for the conviction of the Modoc lynchers from different sources. This cast a shadow on some of the faces of the Lookout delegation, as they seem to fear detectives will be soon put in the field.

ARMY OF THEM COMING.

PHILIPPINE VOLUNTEERS.

[BY THE NEW ASSOCIATED PRESS—P.M.]

SAN FRANCISCO, June 19.—It is expected that all the volunteers, numbering 7500 men, will arrive from Manila before June 26. The Thomas, with part of the Thirty-eighth and Forty-ninth regiments, and all of the Forty-seventh, is expected next Saturday. The Ohio, with the Forty-second Infantry, should get in Sunday. The Buford, according to her captain's calculations, should get here with the Forty-first Infantry on the 24th inst. The Indian, with part of the Forty-second; the Logan, with part of the Thirty-eighth, Forty-third and Forty-fourth, and the Grant, with the Forty-eighth and part of the Forty-ninth Infantry, are all scheduled to arrive on the 25th inst., while the Kirkpatrick, with part of the Thirty-eighth, Forty-third and Forty-fourth, will probably arrive the next day.

TRANSPORT AZTEC RETURNS.

BRINGS SOLDIERS FROM MANILA.

[BY THE NEW ASSOCIATED PRESS—A.M.]

SAN FRANCISCO, June 18.—The transport Aztec arrived this morning after a run of thirty-two days, from Manila. She brought Co. H of the Forty-second Regiment, U.S.V., and about 140 discharged soldiers and civilian employés and five cabin passengers.

The passengers who arrived are Capt. Alfred W. Bjornstad, commanding Co. H; Lieut. W. H. Johnson, Acting Assistant Surgeon George B. Meldrum and Veterinary Surgeon W. E. Smith. Capt. Morris K. Barroll of the artillery corps came back as quartermaster and commissary on the Aztec.

There are sixty-two men in Co. H of the Forty-second. The remainder of the regiment is coming home on the transports Chio and Indiana.

STABBED BY WORKMAN.

STOCKTON CARPENTER HURT.

[BY THE NEW ASSOCIATED PRESS—A.M.]

STOCKTON, June 19.—E. J. Pullen and C. M. Butler, carpenters employed at the Tesla Coal Company's Briquet factory, got into a row this morning over a missing tool from Butler's tool chest. Butler stabbed Pullen in the region of the heart with a long-bladed knife and he may die. Pullen claims that Butler stabbed him while the two were going outside to fight with their fists, while Butler declares that he accidentally stabbed Pullen while warding off a blow. Butler was arrested while on his way to the Police Station to give himself up.

"LUCKY" BALDWIN ILL.

ABANDONS KLONDIKE TRIP.

[BY THE NEW ASSOCIATED PRESS—A.M.]

SAN FRANCISCO, June 19.—E. J. Baldwin, better known as "Lucky" Baldwin, is in a private hospital, a very sick man. He was taken ill in Seattle recently when about to embark for Nome, and was compeled to return to San Francisco. Instead of improving he has grown worse.

VISALIA GETS FREE DELIVERY.

THREE CARRIERS NEEDED.

[BY THE NEW ASSOCIATED PRESS—P.M.]

VISALIA, June 19.—Postmaster G. F. Beales of this city today received official notification from the Postoffice Department to the effect that a free delivery system would be established in this city beginning October 1 next. Provisions have been made for three carriers and one substitute.

BRIEF COAST DISPATCHES.

Miner's Leg Broken.

REDDING, June 19.—A miner named Joe Durbin, employed by the Trinity Copper Company at Shasta King mine, was walking along the trail near the mine shortly after noon Tuesday, when a rock double the size of a man's head came rolling down the mountain and struck him on the left leg below the knee, breaking both bones.

Steamed Away from Taxes.

SAN JOSE, June 19.—Deputy Assessors William French and J. W. Trousdell today attempted to levy upon steam dredger and scows excavating Alviso Channel and belonging to the Western Dredge Company to secure payment of $150 State and county taxes. The superintendent of the work defied the officers, and steamed out into the bay.

Transport Pennsylvania.

SAN FRANCISCO, June 19.—The transport Pennsylvania, which arrived from Manila Monday, was released by the government today. It is understood that she will make a trip to Nome.

Todd's Body Found.

SACRAMENTO, June 19.—The body of Doyle E. Todd, who was drowned in the river last Saturday evening, was recovered today, and the Coroner held an inquest, the jury returning a verdict of accidental drowning.

Let Us Show You Our Stock Of Summer Underwear.

Men's American silk, pink and blue ribbed, per garment..... $1.50
Linen Mesh Form Fitting, all pure linen, per garment..... $3.00
Fine Lisle Fancy, blue and pink, per garment..... $2.50
Light Weight Wool, 50c, 75c, $1.00 and $1.25 per garment.
Cotton Underwear, 25c and up. Fish Net, 50c.

No display yet made can compare with this showing.

Mullen & Bluett CLOTHING CO. COR. FIRST & SPRING STS. THE ONE-PRICE HOUSE.

CASH REGISTER STRIKE IS OVER.

TWO THOUSAND MEN HAVE RETURNED TO WORK.

Only a Few Departments of the Great Works of the National Manufacturing Company at Dayton Are Now Idle, and These Will Soon Be Running.

[BY THE NEW ASSOCIATED PRESS—P.M.]

DAYTON (O.) June 19.—The strike difficulties at the National Cash Register Works have been settled, and the plant resumed work today with all departments filled, except the molders, carpenters and machinists. One thousand eight hundred employés are now at work.

COPPER MAGNATES' LATEST BIG GRAB.

CAPITAL STOCK HAS BEEN MORE THAN DOUBLED.

Amalgamated Company Has Absorbed the Boston and Montana and Butte and Boston Companies—English Firm Increases Its Capital.

[BY THE NEW ASSOCIATED PRESS—A.M.]

TRENTON (N. J.) June 19.—The Amalgamated Copper Company filed papers today increasing its capital stock from $75,000,000 to $155,000,000. The certificate of increase is signed by Anson Flower, president, and William G. Rockefeller, secretary of the company. The purpose of the increase is to purchase the Butte and Boston and Boston and Montana companies, which is permitted by the decision of the Court of Errors and Appeals yesterday, refusing to continue the temporary injunction.

WALL STREET'S REPORT.

[BY THE NEW ASSOCIATED PRESS—A.M.]

NEW YORK, June 19.—It was reported in Wall street this afternoon that the transfer of Amalgamated Copper stock for the stock of the Boston and Montana and Butte and Boston companies was made immediately after the filing of the certificate of increase of the Amalgamated Company's stock at Trenton.

ENGLAND AFFECTED.

[BY THE NEW ASSOCIATED PRESS—A.M.]

LONDON, June 19.—[By Atlantic Cable.] Vickers Sons & Maxim inform the Associated Press that the increase of the firm's capital by $1,000,000 in ordinary shares has absolutely nothing to do with the American Amalgamation. The measure is purely one of internal consequence, and was considered necessary for the needs of the English company.

STANDARD OIL BANKS.

MAY BE ESTABLISHED.

[BY THE NEW ASSOCIATED PRESS—P.M.]

OMAHA, June 19.—A report is current that the Standard Oil Company is negotiating for the purchase of one of the banks of this city. It is understood that that company is to establish a chain of banks along the Missouri River, and that the Kansas City and Omaha deals are now pending.

CERTIFICATE SIGNERS.

A WEALTHY CLASS.

[BY THE NEW ASSOCIATED PRESS—P.M.]

TRENTON (N. J.) June 19.—The certificate was signed by more than 1000 stockholders of the Amalgamated Company, giving their consent to the increasing of the capital stock. Among the signers were these: Marcus Daly, 50,000 shares; E. G. Rogert, 30,450; Leonard Lewisohn, 20,000; C. H. Clark, 12,500; Ladenburg, Thalman & Co., 10,736; Thomas H. Moffat, 9740; Henry Clews & Co., 8330; John W. Sterling, 6900; F. J. Bosworth, 6300; William Rockefeller, 6500; Hugh Grant, 1000.

PRINTING PRESSMEN'S OFFICERS.

[BY THE NEW ASSOCIATED PRESS—P.M.]

WASHINGTON, June 19.—The Printing Pressmen, in their national convention today nominated the following officers, who will be voted for tomorrow:

President, M. T. Higgins, Boston; vice-presidents, James E. Callery, Philadelphia, and E. A. Hasler, Washington; second vice-presidents, D. J. McDonald, Boston; R. J. Unger, Denver; R. T. McGrath, New York; secretary-treasurer, W. J. Webb, New York.

DREW COLOR LINE.

[BY THE NEW ASSOCIATED PRESS—P.M.]

MUNCIE (Ind.) June 19.—The Republic Iron Company tonight closed down its big nut-and-bolt works here because half of the employés struck yesterday when Superintendent Adams put a colored man to work among them in the finishing department.

KILLED FOR A GOOSE.

Mrs. Brake's "Break" Causes Her to Be Shot by Her Next-door Neighbor in Indian Territory.

[BY THE NEW ASSOCIATED PRESS—A.M.]

MUSKOGEE (I. T.) June 19.—At Clarkeville, Mrs. Jessie Miller last evening shot and killed her next door neighbor, Mrs. M. L. Brake, because she had killed one of Mrs. Miller's geese. Mrs. Miller surrendered and was released on $5000 bond.

WASHINGTON.

(CONTINUED FROM FIRST PAGE.)

nance Bureau of the War Department is to contract soon for 373,000 pounds of smokeless powder for the seacoast guns. Especial attention will be given to the selection of this powder, owing to trouble that has occurred at San Francisco with smokeless powder of the navy.

AMERICAN RED BOOK ON FOREIGN RELATIONS.

INTERESTING PERIODS IN THIS NATION'S HISTORY COVERED.

Secretary Hay Gives Spain a Definition of "Self-government for Cuba." The President and the Philippines. Sherman and an Austrian.

[BY THE NEW ASSOCIATED PRESS—P.M.]

WASHINGTON, June 19.—The American red book for 1898, comprising the foreign relations during the eventful period of the Spanish-American war, has just appeared. It contains an exhaustive summary of the official correspondence. The Dupuy de Lome incident and the blowing up of the Maine are treated under separate heads.

The first official notification to Spain that the United States expected the independence of Cuba was in a dispatch from Secretary Hay to Minister Woodford, March 28, 1898. The President had previously instructed Mr. Woodford to endeavor to have Spain grant Cuba "full self-government." Spain at once asked the meaning of this term. In reply, Secretary Hay cabled: "Full self-government with indemnity would mean Cuban independence."

It appears that just before the war broke out, Minister Woodford sent word that the Queen Regent, yielding to the request of the Pope, was about to decree a termination of the war in Cuba for a period of six months. Mr. Woodword was hopeful this would avert a crisis in the trouble between Spain and the United States, but his hope was not realized, as Congress soon after adopted the resolutions of intervention. The peace negotiations, both in Washington and Paris, are given in extenso.

When the acquisition of the Philippines came up, Secretary Hay cabled Mr. Day, saying: "The sentiment in the United States is almost universal that the people of the Philippines, whatever else be done, must be liberated from Spanish domination. In this sentiment the President fully concurs. Nor can we permit Spain to transfer any of the islands to another power; nor can we invite another power or powers to join the United States in sovereignty over them. We must either hold them or turn them back to Spain. Consequently, grave as are the responsibilities and unforeseen difficulties which are before us, the President can see but one plain path of duty—the acceptance of the archipelago."

Early in the war, the State Department directed our Ambassador at London to discreetly sound the British government upon war vessels using the Suez Canal. In reply it was stated that the British government held that we were unquestionably entitled to the use of the canal for warships. The declarations of neutrality by most of the foreign governments except Germany are given, and as to Germany, Ambassador White gives a conference with Baron Von Buelow, in which the latter says that Germany has not for twenty years issued a proclamation of neutrality.

The foreign relations with other countries during 1898 also are treated. Few of the incidents are of importance. It appears, however that Mr. Sherman, then Secretary of State, had a spirited exchange with the Austrian Minister at Washington, Mr. Hengelmueller. The latter had said that his government would hold the United States government responsible for the rioting at Lattimer, Pa. Secretary Sherman took sharp issue with "the remarkable language" used by the minister and registered an absolute dissent from some of his views.

Chinese affairs are treated only in the initial stages of the trouble. None of Mr. Conger's interesting dispatches gives the action of the Empress Dowager in compelling the Emperor to decree her High Regent.

ELECTION FRAUDS.

DISCOVERED IN CUBA.

[BY THE NEW ASSOCIATED PRESS—P.M.]

WASHINGTON, June 19.—Gen. Wood, in a communication to the Secretary of War, refers to alleged frauds and irregularities in the municipal elections in Cuba, but in such a manner as to leave the impression that he does not regard them as serious.

"OLD CLOTHES" FOR "UNCLE."

GEN. SHAFTER MAKES REPORT.

[BY THE NEW ASSOCIATED PRESS—A.M.]

WASHINGTON, June 19.—The War Department today made public two telegrams, dated yesterday, relating to the alleged clothing frauds at San Francisco. The first is a message from Gen. Corbin to Gen. Shafter, asking for information on the subject, and saying that "it is desirable from every point of view that detailed facts of any importance be given the department before being exploited in the newspapers."

Gen. Shafter's reply is as follows:

"With reference to your telegram today, I have refrained from making a report regarding the clothing seized by Col. Maus, because the quantity was very small, and it all appeared to have come from the same man, a junk dealer who did business around the Presidio. The clothing had evidently been sold to this peddler by soldiers and recruits. The junk man and his son have been arrested by the Federal authorities and their case is being considered by the Federal grand jury today. There is no shortage in any of the departments here. This seized clothing undoubtedly represents the accumulation of articles which have been sold from time to time during the past year or two by the thousands of soldiers who have passed through San Francisco.

"I do not regard this matter as of any importance, though it has been widely exploited by the sensational newspapers. However, the seizure of these articles and the arrests made will have the effect, I think, of discouraging the purchase or sale of soldiers' wearing apparel in this vicinity hereafter.

"Following is an exact list of the articles seized: Blankets, eleven pairs; leggings, five pairs; six blue flannel shirts, forty-eight; blouses, one; gauntlet gloves, two pairs; black calfskin shoes, seventy-seven pairs; tan and russet shoes, fifty-three pairs. All these articles are now in the hands of the proper departments."

MEMORIAL FROM INDIANS.

THEY PLEAD FOR THEIR LAND.

[BY THE NEW ASSOCIATED PRESS—P.M.]

WASHINGTON, June 19.—Former Congressman Springer, who was counsel for the Kiowa, Comanche and Apache Indians in their suit to enjoin the Secretary from opening the reservations for settlement, today filed with the President a Memorial asking that he exercise his discretion under the law and withhold the issuance of his proclamation for six months after the final allotments to the Indians are made, and thus give Congress an opportunity to repeal the present law.

The memorial says that Lone Wolf, one of the chiefs of the Kiowa Indians, is a Baptist minister, and others of the Indians are Christians, and prays that the President will not send these men back to tell the members of their tribe that a Christian country would defraud them of their lands.

Springer says that if the lower court refuses an injunction, the case will be carried to the Supreme Court of the United States.

DR. RIXEY CALLED.

[BY THE NEW ASSOCIATED PRESS—A.M.]

WASHINGTON, June 19.—Dr. Rixey was at the White House this morning. He stated that Mrs. McKinley continues to improve.

WASHINGTON NOTES.

Pensions for Californians.

WASHINGTON, June 19.—[Exclusive Dispatch.] California pensions: Original, John V. Gurnsey, Red Bluff, $8; Robert C. Fellows, Riverside, $8; increase, Aaron J. Walker, San Francisco, $10; reissue, John Bollinger, Los Angeles, $30; original widows, special account, June 7, Mary C. Rush, Madera, $8; war with Spain, original, Charles L. Kelley, Morgan Hill, $17; Charles A. Ryan, Lemoore, $6.

Private Brighton's Death.

WASHINGTON, June 19.—Gen. Shafter reports to the War Department that Private Hold Brighton, Co. D, Fortieth Infantry, died on the 8th inst. of dysentery, while en route from Manila on the transport Pennsylvania, which arrived at San Francisco yesterday.

Gen. Corbin's Voyage.

WASHINGTON, June 19.—Adjt.-Gen. Corbin will leave here tomorrow for the Philippines, where he is to make a special inspection of military conditions and needs for the personal information of the President and Secretary of War.

ALLISON WANTS SHAW.

Iowa Senator Says He Will not Be a Candidate for the Presidency, but is in Favor of Shaw.

[BY THE NEW ASSOCIATED PRESS—A.M.]

DES MOINES (Iowa) June 19.—Gov. Shaw received a letter this afternoon from Senator Allison in reply to the telegram sent last Saturday suggesting the name of the Senator for the Presidency. The letter is purely a personal one, the Governor states, and he does not desire to make the entire contents public at the present time.

The Governor admitted that the Senator stated in the letter that under no circumstances would he be a candidate for the Presidency, but assured Mr. Shaw that he was in favor of his being a candidate.

UNCLE SAM'S DEMAND.

Report That Denmark Was Told She Must Either Fortify Danish West Indies or Sell Them.

[BY THE NEW ASSOCIATED PRESS—P.M.]

LONDON, June 20.—[By Atlantic Cable.] The Copenhagen correspondent of the Daily Mail cables his paper saying that the United States has sent another note to Denmark in the matter of the sale of the Danish West Indies, to the effect that if Denmark is not willing to sell the islands, the United States must demand that Denmark fortify and garrison the islands of St. Thomas and St. John, which would command the Nicaragua Canal.

The situation is regarded seriously here, as Denmark cannot dream of undertaking the erection of fortifications and the maintenance of garrisons, which would cost several millions.

A good many of the best things never get into print.

Windsor Ties 19c.

Some Worth 25c. Some Worth 35c.

Everyone is glad that the Windsor Tie has returned into fashion, This time the men are equally as pronounced in their favoritism as their sisters and wives. If we judge by the Eastern cities—and they are generally a safe index—the demand for Windsors will overshadow any craze that tie-dom has ever known.

Of course you must have one. We're not going to wait until the season lags, but right now, today, we offer a tempting line of newest Windsors and at the comfortable price, 19c.

They're actually worth 25c and 35c. We don't say they are worth 50c, but we will say that many a 50 cent Windsor on sale in Los Angeles is less attractive and pleasing than these handsome ties.

If you're in doubt as to the propriety of a style you can accept the opinion of our experts as authoritive.

Some Things You Need—Perhaps Now.

The prices are hardly worth refering to. We like to tell you about ten thousand other little things that would help you enjoy life and dress.

200 dozen fancy laces and insertions, 1½ to 3 inches wide, worth 8½c to 10c
Thursday at 5c

Fancy val. waved galleons, rich ivory shade, choice patterns
Thursday 10c yard

Ladies' colored silk ties, corded collars and hemstitched, in all the newest shades.
Thursday 50c

Ladies' fancy ties in white lawns, collar tucked and embroidery trimmed
Thursday 25c

Ladies' shell and amber side combs, latest and best styles
Thursday 25c

New patent hair retainers in shell and amber, keeps the hair in perfect order
Thursday 10c

Hall's GOOD GOODS
107-109 North Spring

Jos. H. Ralphs 601 S. Spring. Tel. Main 514.
We think and plan for the loner man.

10-lb. pail Lard Compound	75c	Best Eastern Ham, per lb	12½
10-lb. pail pure Leaf Lard	$1.10	Picnic Hams, per lb	10c
10-lb. pail Cottolene	$1.00	Bacon Backs, per lb	12½
3-lb. pail Konus	45c	2 lbs. Codfish (middles)	25c

Monday and Thursday the California Limited on Santa Fe

This Great Train runs but twice per week during the summer.

Leaving at 6 p.m. it arrives in Chicago at 2:15 p.m. on Thursdays and Sundays.

Its high standard of service is fully maintained.

Specialists for Men.

WE CURE
Private Diseases, Varicocele, Syphilis, Impotency, Stricture and all disorders of the male sex.

This institution was founded over twenty years ago, and each year has seen it grow and prosper until now it is the largest medical institution on the Coast, and on its register are the names of over twenty thousand patients.

Men come to Dr. Meyers & Co. because they know that no other physicians have had the same great experience. Men come here because they have seen other men come here and go away grateful and happy. Men come here because they are assured of the best and most careful treatment, the most convenient and scientific treatment, and the matter of payment is adjusted to suit every patient.

Dr. Meyers & Co. are the old reliable physicians who cure when all others fail.

DR. MEYERS & CO. 218 S. Broadway, LOS ANGELES.
Hours—Daily 9 to 12, 1 to 4; Evening 7 to 8; Sunday 10 to 2.

THE CRISIS IN CHINA

FRENCH STOP YUAN'S MEN.

Chinese Were Bound for the Capital.

They Will Relieve the Allied Forces.

Boxer Sympathizer Chosen to Command—Mourning and Reform Ideas.

[BY DIRECT WIRE TO THE TIMES.]

PEKING, June 19.—[Exclusive Dispatch.] Yuan Shih Kai's troops under Gen. Chang, who are on the way here, have been stopped by the French at Ho Chien Fu. The French were ignorant of the orders of Field Marshal Count Von Waldersee that these soldiers should come right on to Peking and relieve the forces of the allies. The Chinese envoys have requested the ministers to remove all obstacles to the speedy entrance of these troops into the capital.

Manchu officials are endeavoring to secure employment of Manchu soldiers to act under a military governor, but it is not likely that their presence would be sufficient to meet present difficulties. Foreign commanders have already expressed the conviction that Yuan Shih Kai's troops are the only ones that can be trusted to preserve order.

Viceroy Kuei Chun of Sze Chuan and Hu Yu Fen have been appointed to command the Chinese troops when they arrive in Peking. A few days ago the former was appointed assistant military governor of Peking. Last year, although he was a member of the Tsung Li Yamen, he was a strong supporter of Kang Yi and Prince Chwang, prominent leaders in the anti-foreign uprising, and Boxerite meetings were held in his house. For this reason British and German ministers have objected to his appointment.

The Germans intend to resume control of the east section of the city, as they find the Chinese are disinclined to clean and water the streets properly.

All lawsuits, etc., however, will be left to the Chinese for settlement. There is prospect that the section will be transferred back to the Chinese by the end of this month. The French and German Commission at Pao-Ting-Fu has also been reëstablished.

The destruction of the records of all departments in Peking in the recent fire and the dismissal of subordinates has made it impossible to carry out reforms proposed in the recent edicts. High Chinese officials are unable to manage affairs without the assistance of these clerks. They alone retained possession of these records, keeping many of them in their own houses. They knew precedents better than their superiors, and determined cases by citing precedents proportionate to the bribes they received.

Yuan Shih Kai has established a bureau in Shantung for the purpose of collecting funds to meet deficiencies caused by an assessment on this province for the payment of the indemnity. The allotment of Shantung for this purpose was 700,000 taels. The central provinces of China are assessed for larger sums.

CHINA FOR REFORM.

[BY DIRECT WIRE TO THE TIMES.]

SHANGHAI, June 19.—[Exclusive Dispatch.] Gov. Yuan Shih Kai of Shantung, whose mother died a few days ago, has been ordered to retain his office. A substitute will be appointed for one hundred days of mourning. The regular period of mourning in such cases is three years. It has been reduced in Yuan's case, as it was for Li Hung Chang, when his mother died, after the Tien-Tsin massacre, thirty years ago. This edict appears to show that the court has confidence in Yuan.

Another edict issued today orders all secretaries to leave Siang-Fu and return to Peking. Of course these men will obey. This also shows the apparent sincerity of the court in trying to adjust matters. The same edict strongly forbids Manchu princes and others from entering seditious societies, threatening them with immediate decapitation if such action on their part is discovered.

The retention of Yuan indicates that the court is prepared to accept his reform ideas and spirit of independence.

CAPT. MEYERS HONORED.

GERMAN OFFICIAL'S REPORT.

[BY THE NEW ASSOCIATED PRESS—A.M.]

SAN FRANCISCO, June 19.—John W. Twiggs of this city has received a copy of the report made to the Foreign Office at Berlin concerning the work of Capt. of Marine Myers of the Peking Legation guards. The German Ambassador at Peking spoke in the highest terms of praise of the American officer, and he quotes from the day book of a German officer to show in what esteem the American was held by his comrades in arms.

STEEL MAGNATES PLEASED.

After a Visit to Plants Recently Absorbed They Say No Big Improvements are Contemplated.

[BY THE NEW ASSOCIATED PRESS—A.M.]

NEW YORK, June 19.—The members of the Executive Committe of the United States Steel Corporation have just returned from their trip of inspection and give a favorable account of the condition of the various properties visited. These included the Federal Steel Company's plant at Johnstown, the Lorraine as well as the Joliet works and the great mills at Pittsburgh and McKeesport belonging to the Carnegie and the National Tube companies. In addition, several of the large mining properties in the Lake Superior region were visited and also the Connellsville coal fields.

Judge Gary, chairman of the committee, when questioned, stated that the plants were all in good condition. The several constituent companies during the past year had, he said, expended considerable sums in improvements and extensions, with the result that the properties had been brought up to a high state of efficiency.

Judge Gary said that it was probably true that the United States Steel Corporation would not spend so much money this year, in enlargements as was expended last year by the general companies, because the consolidation of the various properties made it unnecessary to carry out several plans for extensions which had been decided upon by some of the individual companies. There was, however, he said, considerable work to be done under appropriations which had been made some time ago by the constituent companies.

BILLIONS OF STAMPS.

United States Government Report Shows That the Increase in Postage for Past Year is Enormous.

[BY THE NEW ASSOCIATED PRESS—A.M.]

NEW YORK, June 19.—A statement has just been issued by the director of the Bureau of Engraving and Printing at Washington, a Tribune special says, showing the estimated number of postage stamps distributed in the United States for the fiscal year ending June 30, 1901.

According to this statement, the issue of the year includes 1,300,000,000 1-cent stamps, 3,500,000,000 2-cent stamps, and 309,236,000 of higher denominations. The total, including special-delivery 10-cent stamps, is 5,111,-236,000, against 4,377,727,000 for the previous fiscal year. The number of stamp books issued, containing twelve, 24 and 40 2-cent stamps, is estimated at 3,460,000; 1,220,000, and 45,200, respectively, making an additional total of 48,720,000. The estimate shows the issue of postage-due stamps to be 25,-521,900 against 25,156,000 last year.

The number of Pan-American stamps thus far issued is 255,500,000. The figures to show the face value of the postage stamps issued this year have not yet been completed, but the number produced exceeds all former records by over 1,500,000,000.

EUROPE SHIVERING.

Snow and Cold Rains Reported in Switzerland and Hungary, and Crops Are Badly Injured.

[BY THE NEW ASSOCIATED PRESS—P.M.]

LONDON, June 20.—[By Atlantic Cable.] Reports received here from the chief cities of the continent chronicle the return of semi-winter weather, which has a serious effect on crops. Very cold weather and heavy rains and snow are reported from Switzerland and Hungary and the snow is a foot deep at Teplitz, in the latter country.

FLASHES FROM THE WIRES.

The Pennsylvania House passed, finally on special orders yesterday, the two bills supplemental to the rapid-transit acts signed by the Governor recently. These bills passed the Senate last week. The one constituting the Governor, Secretary of State and Attorney-General a board to pass on applications for rapid-transit franchises was attacked by several anti-administration Republicans and Democrats.

A Berne cable says the President, M. Brenner, announced yesterday at a meeting of the Bundesrath that most of the signatories, including the United States, had accepted an invitation to a conference of the revision of the Geneva convention. He hoped the delegates would meet in 1902.

At Medford, Mass., Tufts College yesterday conferred the honorary degree of Doctor of Laws upon Edwin H. Conger, United States Minister to China.

M. Dupuy, the French Minister of Agriculture, yesterday informed a deputation of Senators and deputies from the sugar-growing departments, that as the sugar-bounty question was international, nothing could be decided on the subject before the Brussels conference reassembled.

The questions in dispute between the proponents of the attorneys of William M. Rice came up before Surrogate Fitzgerald in New York yesterday. After argument, the surrogate set the trial of the questions at issue for the first Monday in November.

An Ithaca, N. Y., dispatch says at a meeting of the board of trustees of Cornell University yesterday, President Schurman presented a letter from John D. Rockefeller, donating $250,000 to the university on condition that an equal amount is contributed by others. The $500,000, when secured, will be used in providing additional accommodations for instruction and research.

Maj. Lee Hughes, aged 73 years, a member of the Second Missouri Cavalry, Gen. Joe Shelby's famous brigade in the Confederate Army, is dead at his home at Marshall, Mo.

A Cheyenne, Wyo., dispatch says Charles Johnson, aged 65, was struck by a switch engine and instantly killed there at 4 o'clock yesterday morning. He served with the California volunteers during the Civil War.

A St. Petersburg cablegram says the Russian Plague Commission has declared Egypt, with the exception of Port Said and the Suez Canal district, to be infected territory.

During the budget debate in the Chamber of Deputies, Baron Sonnino, former Minister of the Treasury, severely attacked the Cabinet on the subject of the present strike in Italy, and attributed the appalling economic condition existing in the country to the government's attitude in this matter. The uproar which followed this attack forced a temporary suspension of the sitting.

Among the discharges in bankruptcy in the United States at New York yesterday was the following: William E. Coffin, broker and formerly a member of the firm of Coffin & Stanton, with liabilities of $4,150,907, and assets of $25 cash. The largest unsecured creditor was the city of Santa Cruz, Cal., for $322,000 for bonds purchased.

A dispatch to the London Daily Express from Vienna says that two Czechs, named Orsovie and Zears, have been arrested at Prague, Bohemia, on the charge of being implicated in a plot against Francis Joseph.

The bark Flourine arrived last night at Philadelphia from Greenland. Capt. Frisbie reports that while his vessel was at Ivitut, the whale ship Belle Anna arrived May 20 with letters and instructions for the members of the Peary relief expedition, which sailed some time ago on the steamer Windward, and is composed of Mrs. Peary, her daughter, and a party of scientists. Lieut. Peary is supposed to be in the vicinity of Franklin Bay. Capt. Frisbie says the Belle Anna signaled that she was in search of the Windward, which had evidently left her course. The whaler resumed her course May 21, signaling her intention of continuing the search.

The Furness-Allan line steamer Ulunda, Capt. Chambers, which left Liverpool June 4, for St. John and Halifax, is now fifteen days out. The Ulunda should have made the passage in eight days, and it is feared that some accident has befallen her.

A telegram was received yesterday at New York from the Secretary of State of West Virginia, announcing the issuance of the charter of the American Consolidated Copper Company, with a capital of $50,000,000. This company, it is said, will purchase and operate the Vulcan Copper mines in Esmeralda county, Nev., and will from time to time acquire other mines. Henry Siegel of New York City is to be president; J. A. Bamberger of Salt Lake is to be vice-president, and Charles T. Champion is to be secretary of the new company.

Big Sale of Wool.

SHANIKO (Or.) June 19.—One million, three hundred and sixty thousand pounds of wool were sold here today at prices ranging from 11½ to 12½ cents per pound.

SOUTH AFRICA.

BOER MEETING WAS STORMY.

Mob Broke Windows to Get In.

Dillon and Other Leaders Made Speeches.

Police Kept Busy Around Queen's Hall Restraining Noisy Crowd.

[BY THE NEW ASSOCIATED PRESS—P.M.]

LONDON, June 19.—[By Atlantic Cable.] Thousands of people began collecting outside of Queen's Hall, hours before the advertised time of the pro-Boer meeting held here tonight. When the doors were finally opened, the pressure of the surging mob was so great that many people fainted.

There was considerable disturbance and windows were broken in during the attempts made by persons without tickets to gain admittance. Some of these were impaled. During the disturbance many jingoes gained admittance to the hall, which was crammed from floor to ceiling. Much hooting, mingled with cheers, greeted the delegates upon their arrival and during the evening the delivery of speeches was attended with some difficulty from the same cause.

Henry Labouchere presided at the meeting and beside J. W. Sauer, ex-Commissioner of Public Works of Cape Colony, many prominent pro-Boers, including John Dillon, leader of the Nationalists; David Lloyd-George, Welsh Nationalist; James Kerr Hardie, Socialist, and Sir Wilfred Lawson, were present.

During the meeting fully 10,000 jingoes gathered outside the hall, blockaded traffic and necessitated relays of policemen to keep a semblance of order in the crowd. Several men mounted the parapet of the Langham Hotel, and waving Union Jacks, proposed resolutions against the pro-Boer agitation, which they declared to have been carried when the meeting in Queen's Hall terminated.

The usual speeches were made and the usual resolutions were carried, amid much commotion and excitement. The resolutions included an amendment in favor of the complete independence of the Boer republics, proposed by Baron Battersea for the Radicals, which did not meet with the approval of the Labouchere party. The meeting ended with the singing of the Marseillaise.

J. X. Merriman, ex-Treasurer of Cape Colony, and now a representative of the Afrikanderbund in England, wrote a letter to the promoters of the meeting, apologizing for his absence.

Several collisions occurred between the crowd outside the hall and the police, and the latter had the greatest difficulty in handling the assemblage. No casualties were reported.

The Daily Mail asserts that the promoters of the Queen's Hall meeting secured the services of six or seven hundred "Stalwarts" as stewards. These "gangs of foreign ruffians" were found inside the hall, according to the Daily Mail, "ready to keep order and infect the malcontents. The Stalwarts were drawn from the low-class foreign clubs in Soho. Many of them were armed with sticks, broom handles and knuckle dusters, and they acted with unrestrained violence in excluding rowdies and throwing out undesirable persons."

STEAD ON PINGREE AND THE BOERS.

YANKEE STATESMAN WOULD HAVE AIDED BURGHERS.

Graphic Description of the Michigander.s Unique Trip to the Camps of the Britons and the Hardy People They are Trying to Conquer.

[BY THE NEW ASSOCIATED PRESS—A.M.]

NEW YORK, June 19.—A dispatch to the Journal and Advertiser from London quotes William T. Stead upon the death of ex-Gov. Pingree of Michigan as follows:

"Pingree had an extremely interesting experience in his brief visit to South Africa. He went out armed with recommendations from Chamberlain, which enabled him to pass everywhere freely through the English lines. When he left London he was fed with all the calumnies upon the Boers which have been resorted to to palliate the attempted extermination of the republics. But the moment he got to South Africa the scales began to fall from his eyes.

"Recommendations from the Colonial Office enabled him to penetrate regions hermetically sealed to the ordinary civilian. Accompanied only by his secretary he penetrated into the heart of the seat of war and soon had an opportunity of making the acquaintance of the Boers at first hand. Extraordinary though it may be, he was able to lunch in the British camp in the morning and dine with the Boer commander in the evening. He found to his astonishment that the Boers were by no means so black as they had been painted. They were by no means devoid of human intelligence; they dressed and washed like civilized beings, welcomed with generous hospitality the traveling American who found them far from extremists.

"The commandoes he visited were well clothed and well armed, every man possessing at least two horses with a good reserve of ammunition. They are safeguarding it, no doubt, but they still have stores of Mauser cartridges to fall back on, but for the present they are doing their fighting with Lee-Metfords and cartridges which they supply themselves with from the British stores.

"It was impossible that such a man as Pingree could fail to be deeply touched by the spectacle of these heroic burghers maintaining their struggle against overwhelming odds for liberty and independence of their country. He found no difficulty whatever in traversing the hostile lines; he drove in a Cape cart with his secretary and son riding bicycles as an escort. It was somewhat perilous for them, for the Boers have the disagreeable, although natural, habit of shooting all bicycle riders on sight, for with them spies and British dispatch riders are synonymous terms. It is much to be regretted that in the interest of truth and justice such a keen observer should not have been spared to return to his own country to describe the Boers as he found them in a struggle which must have recalled at every turn the stirring episodes in the war of independence."

OBJECT OF TRIP.

PINGREE'S WORK FOR STATE.

[BY THE NEW ASSOCIATED PRESS—P.M.]

DETROIT (Mich.) June 19.—In an interview in New York this afternoon with a staff correspondent of the Detroit Journal, Col. Eli R. Sutton of this city, who was the traveling companion of ex-Gov. Pingree during his trip through South Africa and Europe, said:

"Hazen S. Pingree went to South Africa largely for the purpose of putting into practical effect three schemes for the benefit of the people of Michigan. First, the reclamation of the immense pine wastes in Michigan by planting trees. Second, the rotation of crops in Michigan. Third, the transportation of every patriot Boer and his family who desired to come to the United States. He quizzed British officials on this subject, gained their approval of it and had an appointment to consult with Kruger about it, which was only prevented by the Governor's illness.

"It was his idea to interest some Michigan capitalists in the plan and provide lands for the Boers among the railroad systems. He thought that these capitalists could secure very low transportation rates from the seaboard to the farms, and he proposed to let the British government in some round-about way provide the ships for the Boers' transportation from Africa to this country. A number of English officers in South Africa and some eminent public men in England took this favorably and thought well of it, provided it could be carried out without the British government's aid in the matter becoming known.

"While studying the 'Black Forest' in the interest of his reforestration idea, Gov. Pingree even secured the names of a number of Boers who were willing to come to Michigan and assume care of the forests he proposed to plant."

KERSEY REPORTED DEAD.

WAS SOLDIER IN AFRICA.

[BY THE NEW ASSOCIATED PRESS—A.M.]

NEW YORK, June 19.—The World says that a report reached the White Star line pier last night that H. Maitland Kersey, formerly agent of the line, had died in South Africa, where he went as a commissioned officer in a British Regiment. It was impossible to verify the rumor, and Mr. Kersey's friends were not inclined to credit it.

Mr. Kersey was the agent of Lord Dunraven at the time of that nobleman's efforts in connection with the America's cup. He retired from the line, and went to the Klondike, where he became general manager of the Yukon Steamship Company. He married, in 1892, Miss Ivy Wandesford, a California singer, who subsequently obtained a divorce.

SHOT TWENTY PRISONERS.

Mexican Police at Zacatecas Dispose of Offenders Without Taking Them to Prison—Relatives Take Appeal.

[BY DIRECT WIRE TO THE TIMES.]

ZACATECAS (Mex.) June 19.—[Exclusive Dispatch.] Federal authorities are investigating the killing, without trial, of more than twenty prisoners by the mounted police of Lagos district. These prisoners were charged with having committed minor offenses, and the police, instead of taking them to prison, shot them.

Relatives of the murdered men are flocking into the town of Lagos, and appealing to local authorities for assistance and protection.

MUNNS' GOOD LUCK.

Suit in Denver by Which They Get a Million Dollars from the Famous Independence Lode.

[BY THE NEW ASSOCIATED PRESS—A.M.]

DENVER (Colo.) June 19.—Judge Hallett, in the United States Court, has rendered judgment in the case of the Munn brothers against the Ibex Mining Company, by which the plaintiffs may secure more than $1,000,000 from the owners of the mines at Leadville. The plaintiffs claimed a half interest in the Independence Lode of the Archer Consolidation. The court awards approximately one-twelfth of the ores extracted and sold from the area in controversy.

OBITUARY.

D. N. Carothers.

SANTA ROSA, June 19.—D. N. Carothers, a well-known pioneer merchant, died at his home in this city this afternoon, after several weeks' illness.

Henry Xavier.

NEW YORK, June 19.—Henry Xavier, known all over the country among horticulturists, especially by raisers of grapes, died today in Mount Vernon, N. Y., aged 75 years. He was a Frenchman.

Ex-Gov. P. C. Cheney.

DOVER (N. H.) June 19.—Former Gov. P. C. Cheney of Manchester died here today, aged 73. Besides having been Governor of New Hampshire, Mr. Cheney had served as United States Senator, having been appointed in 1886 to fill the vacancy caused by the death of Austin E. Pike, and as United States Minister to Switzerland, under President Harrison. At the time of his death he was at the head of the P. C. Cheney Paper Company. Since 1892, he had been a member of the Republican National Committee.

Charles T. Russell

HADDAM (Ct.) June 19.—A cablegram received here announced the death in London yesterday of Charles T. Russel, of this town, United States Consul-General at Liverpool from 1885 to 1889. His age was about 65.

KILLED WIFE AND COMPANION.

FORT WORTH (Tex.) June 19.—Henry Moore, a foreman in the shops of the Fort Worth and Denver Railroad, shot and killed his wife and H. H. Russell in a wineroom in this city tonight. Moore traced his wife to a saloon, and there found her with Russell.

STANFORD MAN HONORED.

MADISON (Wis.) June 19.—At their meeting today the University regents elected H. E. Lathrop of Leland Stanford University, associate professor of English literature.

NEW BUSINESS MANAGER.

MINNEAPOLIS, June 19.—Col. W. E. Haskell, publisher of the Times, has been selected by William R. Hearst to fill the position of business manager of the New York Journal, and will take charge of the business affairs of that paper July 10.

BANKER KILLS HIMSELF.

MELBOURNE (Fla.) June 19.—J. H. Phillip, president of the Melbourne State Bank of this city, committed suicide at the Riverside House today by cutting his throat. He was one of the wealthiest men in this section. The affairs of the bank are said to be in good condition. Phillip had been suffering from melancholia.

According to private dispatches from Rio de Janeiro to New York parties rioting is going on there, as a result of increased street-car fares.

COVER THE FLOORS

But cover them properly with selected patterns so that your callers will note your originality, taste and financial ability. By that we mean you should visit our store and note the beauty that is displayed here for your inspection. There's acres of Floor Coverings here, originality in every inch of them. Come to look—our time is yours—make use of it.

California Carpet Co.
312-14 S. BROADWAY.
ARLINGTON & CO. Proprietors

TRAVELER'S IMPRESSIONS OF SOUTH AND EAST.

HON. C. C. WRIGHT RETURNS FROM AN EXTENDED TRIP.

Saw Much to Interest Him in Texas and Other Southern States—Thinks Galveston is a Doomed City—Quaint Scenes in New Orleans.

Hon. C. C. Wright of irrigation-law fame has returned from a five weeks' trip through the South and East. Mr. Wright did nearly all of his traveling by daylight and yesterday talked interestingly of his journey.

"I left here on May 14," said he, "and traveled leisurely so as to get a good look at the country which I traversed. I had never been in the South before, and what I saw interested me greatly.

"My first stop was at El Paso, where I remained about ten days. This is a rapidly-growing and prosperous town of 30,000 or 35,000 inhabitants. I found business good there and the people generally happy and contented.

"My next stop was at San Antonio, which is now the largest city in the Lone Star State. It is a bustling modern city, and undoubtedly has a great future before it. Houston is another thriving city, and I took a run from there down to Galveston to see the stricken town. It certainly is a doomed place. The people are discouraged and will never build it up to what it was before the flood and storm. It is gloomy and desolate, and the evidences of the great disaster are still everywhere in sight.

"The country from San Antonio eastward is a panorama of beauty at this time of year. The crops are splendid and the people are prosperous and hopeful.

"I stopped at Beaumont and saw the big oil wells. Excitement had somewhat subsided by the time I got there. The people have settled down to development of what they have there, and there is no doubt that great fortunes will be made from the oil that underlies the place. Gov. Hogg and associates paid $20,000 for a quarter of an acre of ground the day I arrived. This is an indication of what real estate values have risen to in a short while. The big gushers no longer interest transient visitors very much. Piping leads from the bottom of the wells to the tanks and the oil is conveyed thence by pipe lines to Port Arthur. Thus one does not see much of the precious fluid.

"New Orleans is a great city, but lacks northern enterprise. One thing that astonished me was to see the sewage running in open ditches along the sidewalks. It made me feel like holding my nose, but the natives do not mind the stench. They argue that the sewage thus exposed is not as noisome as when confined in underground conduits where poisonous gases are generated.

"There are many interesting and novel sights to be seen in the Crescent City. The town has an admirable street-car system, and many pretty residence streets, but the climate at this time of the year, at least, is execrable. I suffered much from sticky heat, such as is unknown in Los Angeles. I visited the old Cabildo and other historic cities, and saw many things of interest.

"I made it an especial point to visit the public schools in New Orleans and some of the Texas cities through which I passed. I used to teach school in California, and have never ceased to be interested in school work. I wanted to see how the schools of the South compare with ours. I think they have not caught up with us yet, but I was surprised at the progress that has been made. One thing that I noticed was that many of the public school buildings in the South were donated to the public by philanthropic citizens. This shows that the people are alive to the advantages of popular education.

"I visited the battlefield of New Orleans, where Gen. Jackson won his great victory over the British. Here by the monument over the grave of the defeated British general, Packenham, is a cemetery where 13,000 Union soldiers who lost their lives during the Civil War are buried. The graves are well kept and marked by headstones. Right there is what was once the heart of the enemy's country.

"The ride from New Orleans to Memphis was delightful. The scenery was grand, and the cane, corn, rice and cotton fields were everywhere looking their best. Memphis is a city about the size of Los Angeles, and is full of business. I found it full of northern people, who have recently located there. It is a delightful place to live.

"From Memphis I went to St. Louis, where I had not been for twenty-eight years. Of course, I marveled at the changes that had taken place in that time. It is a great city, indeed.

"From St. Louis I took a trip through Egypt, as Southern Illinois is called. I do not know where a richer or more productive country could be found. I visited two old uncles of mine at Springfield, Ill. One of them is 90 and the other 84 years of age. To see them before they died was really the objective point of my trip.

"I went next to Chicago, which is in many respects the greatest city in the world, but it is so well known that I need not dwell on it."

Mr. Wright returned home via the Denver and Rio Grande scenic route. He says he is glad to get back to Los Angeles, which he still considers the finest city in America as a place of residence.

Mr. Wright is a native of Iowa, but came to California when 20 years of age and has resided in the State for twenty-eight years. He became well known through the State as author of the famous Wright irrigation law.

Burlington Route

REDUCED RATES EAST

The Official Route of the Christian Endeavor Party to Cincinnati, Ohio.

Through tourist car service Los Angeles to Cincinnati via Southern Pacific Coast Line, San Francisco, Salt Lake City, Denver and Chicago. Eight hours stop in San Francisco and seven hours stop in in Salt Lake City. Denver & Rio Grande scenery by daylight.

Leave Los Angeles Sunday 8:00 p.m. June 30. Arrive Cincinnati Saturday, July 6. FARE $76.50 ROUND TRIP, tickets good for 30 days. Also cheap round-trip tickets to

DETROIT—$82.25, good for 60 days; tickets on sale July 1 and 2.
CHICAGO—$72.50, good for 60 days; tickets on sale July 3 and 4.
BUFFALO—$87.00, good for 60 days west of Chicago; tickets on sale July 3 and 4.

For further particulars call on any agent of the Southern Pacific Company, or address W. W. Elliott, Agent Burlington Route, No. 250 Spring Street, Los Angeles.

"Terrors of the dental chair turned to..."

Taking Vitalized Air

Recommended by the best dentists and surgeons in the city. "Painless relieving." Examination free. No charge if our methods are not painless.

Our Suction Plates make artificial teeth comfortable. You can wear them in your mouth with pleasure, instead of in your pocket.

Spinks' Dental Parlors

Spinks Blk., Cor. Fifth and Hill Sts.
Telephone Red 226.

TAKE NO SUBSTITUTE

GEN. JOE WHEELER Says of Peruna: "I join Senators Sullivan, Roach and McEnery in their good opinion of Peruna as an effective catarrh remedy."

The great popularity of Peruna as a catarrh remedy has tempted many people to imitate Peruna. many so-called catarrh and catarrh tonics are in many drug stores. These dies can be procured by the very much cheaper than Peruna can only be obtained uniform price and no druggist will get it a cent cheaper.

Thus it is that druggists are tempted to substitute the imitations of Peruna for Peruna done every day without a doubt.

When a patient calls at a store to procure some Peruna, the druggist recommends something else that will be just as good, as may be that he does not recognize the responsibility he is taking upon himself. The substitute is always sure to cause failure.

The claim of Peruna is the standard catarrh remedy of the world is based upon the following facts:

It has the endorsement of

INNUMERABLE CATARRH TALS.

A GREAT NUMBER OF PHYSICIANS.

OVER FIFTY U.S. STATES CONGRESSMEN AND SENATORS.

TENS OF THOUSANDS OF THE MASSES AND CLASSES.

WALL PAPER

New Designs and Colorings

It is easy to trade here—the largest assortment and low prices.

Tel. M. 724. G. A. Tuttle, 334 S. Broadway.

FRATERNAL AFFAIRS.

Maccabees' Dance in Foresters' Hall—New Woodman Camp to Be Instituted This Evening—Foresters' Social.

Los Angeles Tent, No. 2, of the Maccabees, entertained members and friends last night with a social and dance in Foresters' Hall, First and Spring streets, a large party being present. The following programme was given: Address of welcome, Robert Sharp; bagpipe solo, A. McDonald; imitation German band, Carl Unger; recitation, J. W. Hilton; vocal solo, Miss Elien Doyle; mandolin solo, J. de Wale; graphophone selections, refreshments were served, and dancing concluded the evening's enjoyment.

A new camp of Woodmen of the World will be organized this evening at the hall, No. 125½ South Spring street, to be composed entirely of Jewish gentlemen. The officers and team of Los Angeles Camp No. 402 will do the work. This latter camp will give a dance at its hall the 27th inst.

Court Temple, I.O.F., will move into its new hall in the near future. The last public gathering in its present hall, at No. 245½ South Spring street, will be held Friday, when there will be a social and dance.

Mrs. Maud Ella Bowes, Worthy Grand Matron of the Eastern Star for California and Nevada, was entertained last Tuesday night by Southgate Chapter at the hall, Main and Thirtieth streets. A programme was carried out, exemplifying the work of the chapter, and an address was made by the Worthy Grand Matron. Refreshments were served.

BEHAN LUCKY HERE.

No Bench Warrant for San Francisco Policeman Who "Performed" in Chinatown—Now at the Seashore.

Morris Behan, the San Francisco policeman, who brutally assaulted a woman in the red-light district of Los Angeles, and was arrested for it, has not returned to the North, but is at one of the beaches. Full particulars of his disgraceful escapade have been published in San Francisco, and it is understood that official inquiry has already been instituted at that end of the line.

It has been learned that Behan brought the notorious Kitty Turner here, and that they have been together almost constantly ever since. The woman who was with them is a friend of the Turner woman, and had been picked up by the pair and invited to "go out and have a time."

When persons who have been arrested and released on bail do not appear in court, it is customary to issue bench warrants for them, but this was not done in Behan's case, and will not be. He could be easily found if wanted, but the local police have enough, and the case of disturbing the peace will not be pushed, as he is not to be prosecuted. The women will not be taken to court, as it would be manifestly cruel to punish them, and let him escape, when his offense was much more serious.

Beautiful New Brooches

Of solid gold.

New and novel designs. Turquoise Matrix latest fad in jewelry.

Necklaces and Bracelets to match the brooches.

We have the best assortment in the city.

J. ABRAMS
Jeweler and Silversmith
113 South Spring St.

MRS. CONE AFTER HIM.

Her Last Husband is Pursuing more of San Francisco Styles "A Stony Bloke."

[BY DIRECT WIRE TO THE TIMES.]

DENVER (Colo.) June 19.—[Exclusive Dispatch.] Mrs. N. H. Cone, or Mrs. Cone, for she has discarded the name of her husband, has followed her lamented husband, has come to Denver, and will secure a divorce as soon as the necessary time has passed through the County Court.

Mrs. Cone has engaged rooms at the Brown Palace Hotel. She has been there, since her sudden departure from the Golden Gate, in March, and just to pass away the time, it is said to have dabbled a little in stocks. She is reported to have made a killing in Northern Pacific on a margin of $1000 and over of $1000. She has also been a heavy operator in Gold Finch-Bureau, $6000; b. c. by Imp. Star Ruby-Teaspringslike, A. L. Aste, $800 a month. She married Promoter Ben Morris, $2000; b. c. by St. Blaise, Sidney Paget, $12,000; Fred Burleau, $6000; b. c. by Imp. Star Ruby-Tea-Rose, Sidney Paget, $12,000; Kater Cress-Typhoon, $1700; ch. c., by Imp. Star Morris, $2500; ch. c., by Imp. Star Cress-Typhoon, A. H. Morris, $2500; Golden Garter-Ventura, Golden Garter-Ventura.

SPORTING RECORD

ERICA ON ASCOT HEATH.

hill Stakes Go to Whitney's Entry.

ctrum Second in the Hunt Club Race.

ho del Paso Horse Sales. son's Twenty-five Miles. Dates for Yachts.

[BY THE NEW ASSOCIATED PRESS—A.M.]

ON, June 19.—[By Atlantic Cable.] Iconi (Maher) won the Visitandicap at the second day's race at the Ascot Heath today.

Leigh's Stealaway won the unt Club cup, value £500, with specie added, to a handicap kes of £20 each. William C. 's Spectrum (J. Reiff) was nd T. R. Dewar's Forfarshire was third. Twenty-two horses Stealaway made most of the run- won by a head. A length alf separated the second and rses. The betting was 4 to 1 Stealaway, 100 to 9 against and 20 to 1 against Forfar-

Whitney's Elizabeth M. (J. on the Fernhill stakes. Frank s Omaha II (Jenkins) was sec- Lord Melton finished third.

Y RACE ON ATLANTIC.

CHTSMEN FAVOR IT.

[BY THE NEW ASSOCIATED PRESS—A.M.]

YORK, June 19.—The proposed antic race between yachts of erica's cup class is receiving sideration from yachtsmen in The fact that Sir Thomas Lipton with favor on the proposition ny to believe that Thomas W. nd W. Butler Duncan, Jr., e to enter the Independence onstitution against the Sham-

Oddie, secretary of the New ht Club, was seen last night that the trans-Atlantic race et been brought to the attenthe club.

RICAN LEAGUE GAMES.

ARGEMENT OF HART.

[BY THE NEW ASSOCIATED PRESS—P.M.]

DELPHIA, June 19.—Hart ly responsible for Cleveland's ay. The attendance was 1450.

d, 3; base hits, 9; errors, 5. phia, 4; base hits, ; errors, 3. -Hart and Wood; Fraser

IMORE-MILWAUKEE.

W ASSOCIATED PRESS—P.M.]

ORE, June 19.—Baltimore ay batting. The attendance

ore:

, 9; base hits, 16; errors, 2. , 3; base hits, 10; errors, 3. -Foreman and Robinson; Hawley and Maloney.

SHINGTON-DETROIT.

W ASSOCIATED PRESS—P.M.]

GTON, June 19.—Washingecause Detroit could not hit The attendance was 2336.

ton, 7; base hits, 12; errors, 2. ; base hits, 5; errors, 5. -Patten and Grady; Shreiselow.

WINS FROM CHICAGO.

W ASSOCIATED PRESS—P.M.]

June 19.—Boston won in by bunching their hits. The was 2300. Score:

; base hits, 9; errors, 2. 2; base hits, 6; errors, 3. Hutters and Schreck; atterson and Sudgen.

NAL LEAGUE GAMES.

YN BATTED AT WILL.

W ASSOCIATED PRESS—P.M.]

YN, June 19.—Brooklyn hit most at will. The attendance

Score:

, 6; base hits, 10; errors, 0. 10; base hits, 13; errors, 2. -Phillips and Bergen; McGuire.

Dwyer.

UIS-PHILADELPHIA.

W ASSOCIATED PRESS—P.M.]

LPHIA, June 19.—Both re hit freely. The attend- Score:

6; base hits, 11; errors, 0. s, 2; base hits, 9; errors, 2. -Jones and Nichols; Donovan-Farland.

Emslie.

OSTON-CHICAGO.

W ASSOCIATED PRESS—P.M.]

June 19.—Chicago tightened n last place by dropping to Boston today. The at- 2500. Score first game:

hits, 8; errors, 3. hits, 6; errors, 2. Willis and Kittredge; Menoke.

e: Boston, 7; hits, 10; hits, 10; errors, 4. Lawson and Kittredge; ling.

ash.

ORK-PITTSBURGH.

W ASSOCIATED PRESS—P.M.]

RK, June 19.—The game at the end of the ninth on darkness, with the score a endance was 6000. Score:

5; hits, 6; errors, 2. 5; hits, 10; errors, 5. Matthewson and Smith, Leever, Tannehill and mmer.

Day.

O DEL PASO SALES.

Y PRICES PAID.

W ASSOCIATED PRESS—P.M.]

RK, June 19.—The Rancho arling sale was concluded arded the name of her lamented husband, has a Denver, and will secure a divorce as soon as the necessary passed through the County

Mrs. Cone has engaged rooms at the Brown Palace Hotel. She has been there, since her sudden departure from the Golden Gate, in March, and just to pass away the time, it is said to have dabbled a little in stocks. She is reported to have made a killing in Northern Pacific on a margin of $1000 and over of $1000. She has also been a heavy operator in Gold Finch-Bureau, $6000; b. c. by Imp. Star Ruby-Teaspringslike, A. L. Aste, $800 a month. She married Promoter Ben Morris, $2000; b. c. by St. Blaise, Sidney Paget, $12,000; Fred Burleau, $6000; b. c. by Imp. Star Ruby-Tea-Rose, Sidney Paget, $12,000; Kater Cress-Typhoon, $1700; ch. c., by Imp. Star Morris, $2500; ch. c., by Imp. Star Cress-Typhoon, A. H. Morris, $2500; Golden Garter-Ventura, Golden Garter-Ventura.

RACES ST

BOOKMAKERS MAYBE

Harlem Jockey Three Days Officials Plainly No Betting Derby.

[BY THE NEW AS

CHICAGO, J. Nathanson of the last night issued off the remaining meeting.

Following is intention was to ing three days of allowing betting, vice is not to might be constru the court's injun jure our case, wi day."

The decision to as a surprise to most of the book agers of the trac last night and th issued. The decisi was the result of to dissolve Judge restraining the rac

Out of the cour received a blow wi declared with emp not allow betting run at the opening Park races on Sa lice O'Neill declar act "when the tim certainly will be n Derby," were the used. "I will per there and that was on which the licen

There is no doubt can Derby will be is any betting or that the Chief of P certain instructions, lieved that the Mayo thre

RATES EAST

of the Christian Endeavor
Cincinnati, Ohio.

Angeles to Cincinnati via
Francisco, Salt Lake City,
stop in San Francisco and
City. Denver & Rio Grande

June 30. Arrive Cincinnati
UND TRIP, tickets good for 60

tickets on sale July 1 and 2.
tickets on sale July 3 and 4.
west of Chicago; tickets on sale

agent of the Southern Pacific
ent Burlington Route, No. 222 S.

ction Plates make satisfied
You can wear them in your mo
pleasure, instead of in your pocke

inks' Dental Parlo
Spinks Bl'k, Cor. Fifth and Hill Sts.
Telephone Red 3261.

UBSTITUTE

The great popularity of Peru
catarrh remedy has tempted
ple to imitate Peruna. I
ny so-called catarrh re
many drug stores. These
s can be procured by the d
ry much cheaper than P
runa can only be obtained
iform price and no drugg
it a cent cheaper.

This it is that druggis
pted to substitute the cla
itas of Peruna for Peruna.
ne every day without a doub

When a patient calls at a
re to procure some Peru
druggist recommends ma
e that will be just as
y be that he does not
ognize the responsibility
taking upon himself. Suc
tute is always sure to
ilure.

The claim of Peruna
standard catarrh rem
rld is based upon the
cts:

It has the endorsement o

INNUMERABLE
ALS.
A GREAT NUMBER
HYSICIANS.
OVER FIFTY UNI
TATES CONGRESS
ND SENATORS.
TENS OF THOUSAND
HE MASSES AND CLAS

New Designs and Colors
It is easy to trade here—the w
assortment and low prices.
Tel. M. 723. G. A. Tolle'o, 337-339

Beautiful
New Brooche
Of solid gold.
New and novel designs
Turquoise Matrix.
latest fad in jewelry.
Necklaces and Bracelets
match the brooches.
We have the best assor
ment in the city.

J. ABRAMS
Jeweler and Silversmith
113 South Spring Stree

SPORTING RECORD

MERICA ON ASCOT HEATH.

rnhill Stakes Go to Whitney's Entry.

ctrum Second in the Hunt Club Race.

ho del Paso Horse Sales. ason's Twenty-five Miles. Dates for Yachts.

E NEW ASSOCIATED PRESS—A.M.]
DON, June 19.—[By Atlantic Ca-
Macomi (Maher) won the Visit-
dicap at the second day's rac-
the Ascot Heath today.
R. Leigh's Steelaway won the
Hunt Club cup, value £500, with
in specie added, to a handicap
kes of £20 each. William C.
y's Spectrum (J. Reiff) was
and T. R. Dewar's Forfarshire
y was third. Twenty-two horses
Steelaway made most of the run-
and won by a head. A length
half separated the second and
horses. The betting was 4 to 1
t Steelaway, 100 to 9 against
rum and 20 to 1 against Forfar-

C. Whitney's Elizabeth M. (J.
won the Fernhill stakes. Frank
r's Omaha II (Jenkins) was sec-
d Lord Melton finished third.

AY RACE ON ATLANTIC.
ACHTSMEN FAVOR IT.
NEW ASSOCIATED PRESS—A.M.]
YORK, June 19.—The proposed
lantic race between yachts of
erica's cup class is receiving
sideration from yachtsmen in
. The fact that Sir Thomas Lip-
s with favor on the proposition
ny to believe that Thomas W.
and W. Butler Duncan, Jr.,
ree to enter the Independence
Constitution against the Sham-

S. Oddie, secretary of the New
Yacht Club, was seen last night
d that the trans-Atlantic race
yet been brought to the atten-
the club.

ERICAN LEAGUE GAMES.
LARGEMENT OF HART.
NEW ASSOCIATED PRESS—P.M.]
ADELPHIA, June 19.—Hart
ly responsible for Cleveland's
eat. The attendance was 1800.
, 2; base hits, 5; errors, 5.
, 4; base hits, ; errors, 3.
—Hart and Wood; Fraser

ORE-MILWAUKEE.
ASSOCIATED PRESS—P.M.]
June 19.—Baltimore
batting. The attendance
re:
7; base hits, 16; errors, 2.
3; base hits, 10; errors, 2.
—Foreman and Robinson;
Hawley and Maloney.

HINGTON-DETROIT.
NEW ASSOCIATED PRESS—P.M.]
STON, June 19.—Washing-
because Detroit could not hit
The attendance was 2336.
ton, 7; base hits, 12; errors, 2.
2; base hits, 5; errors, 5.
—Patten and Grady; Shrei-
hold.

S WINS FROM CHICAGO.
NEW ASSOCIATED PRESS—P.M.]
, June 19.—Boston won in
by bunching their hits. The
was 2300. Score:
8; base hits, 9; errors, 2.
2-base hits, 6; errors, 3.
—Winters and Schreck;
Patterson and Sudgen.

NAL LEAGUE GAMES.
EN BATTED AT WILL.
NEW ASSOCIATED PRESS—P.M.]
KLYN, June 19.—Brooklyn hit
ent at will. The attendance
Score:
, 6; base hits, 10; errors, 0.
9; base hits, 13; errors, 3.
—Phillips and Bergen; Mc-
McGuire.
wyer.

UR-PHILADELPHIA.
NEW ASSOCIATED PRESS—P.M.]
LPHIA, June 19.—Both
en hit freely. The attend-
. Score:
6; base hits, 11; errors, 0.
2; base hits, 9; errors, 2.
ins and Nichols; Dono-
Farland.
ouie.

STON-CHICAGO.
NEW ASSOCIATED PRESS—P.M.]
June 19.—Chicago tightened
last place by dropping
to Boston today. The at-
. Score first game:
ton, 8; errors, 3.
hits, 6; errors, 2.
ins and Kittredge; Men-
e.
Boston, 7; hits, 10;
hits, 10; errors, 4.
wson and Kittredge;
.

RK-PITTSBURGH.
ASSOCIATED PRESS—P.M.]
, June 19.—The game
the end of the ninth on
darkness, with the score a
endance was 6000. Score:
; hits, 6; errors, 3.
, hits, 10; errors, 5.
Matthewson and Smith,
Leever, Tannehill and
ver.

DEL PASO SALES.

PRICES PAID.
ASSOCIATED PRESS—P.M.]
, June 19.—The Rancho
ings' sale was concluded
Fasig-Tipton Company's
paddock at Sheepshead
price was paid for a year-
Gattan-Turmoil. Sidney
the purchaser, he paying
The 291 head sold since
ion brought the total of
erage of $1163 a head.
, today of $1000 and over
, by Imp. Gold Finch-
Fred Burlean, $6000; b. c.
Goldfinch, A. L. Aste,
, by Imp. Star Ruby-Tea-
Imp. Jasse; b. c., by St.
Mary Paget, $12,000;
Easter Cross-Typhoon,
$750; ch. f., by Imp. Star
A. H. Morris, $2500;
Golden Garter-Ventura,

"The Factories"

Of the W. W. Kimball Co., Chicago,

ARE MORE THAN DOUBLE THE SIZE

And output of any similar institution

IN THE WORLD."

—Chicago Tribune.

BARTLETT MUSIC CO.

SOLE AGENT,

235 S. BROADWAY.

S. A. Smith, $2000; b. c., by Imp. St. Catlan-Vice Versa, C. Ochs, $2500; b. f., by Imp. Darebin-Wi-ne-Ma, R. A. Smith, $2500; b. f., by St. Andrew-Woodford, filly, M. Dwyer, $2500; b. f., by Imp. Water Cress-Zealandia, V. P. Wimmer, $6500. Total for forty-four heads, $49,525; average per head, $1470.

BIG WRESTLING TOURNEY.

CELEBRITIES WILL APPEAR.

[BY THE NEW ASSOCIATED PRESS—A.M.]

NEW YORK, June 19.—According to the World preparations are under way for a big wrestling tourney in which the best boxers in this country will be seen in New York in a new role. It is stated on authority that Madison Square Garden will soon be the scene of bouts between Ruhlin, Sharkey, Fitzsimmons and other prominent heavyweights. Persons who have leased the garden are said to be negotiating with Ruhlin and Sharkey for the first match, which will be decided within a few weeks.

The bouts will be arranged for nights when the Garden is not given up to cycle racing. Fitzsimmons said a few days ago he would not take up wrestling, but a friend of the Cornishman says that Fitz will probably be prevailed upon to enter the contests.

Sharkey confirms the report that a wrestling match is being arranged for him with Ruhlin. He said the bout would open up the wrestling tourney at the Garden and would be followed by other meetings between the heavyweights.

DATES FOR YACHTS.

CONSTITUTION VS. COLUMBIA.

[BY THE NEW ASSOCIATED PRESS—P.M.]

NEW YORK, June 19.—At the New York Yacht Club this evening it was stated that the races between the Constitution and Columbia and probably the Independence, would be held at Newport July 1 and 3.

TWENTY-FIVE-MILE RIDE.

NELSON LOWERS A RECORD.

[BY THE NEW ASSOCIATED PRESS—P.M.]

BALTIMORE (Md.) June 19.—Johnny Nelson won the twenty-five-mile motor-paced race at the Coliseum tonight from Burns Pierce by a mile and seventy yards in 40:08. The one-mile record of 1:30 was lowered two-fifths of a second.

MORAN'S SUCCESS.

[BY THE NEW ASSOCIATED PRESS—P.M.]

PROVIDENCE (R. I.) June 19.—James E. Moran of Boston tonight won the twenty-five-mile motor-paced race against Arthur Ross; time 40:47 1-5.

F. A. McFarland, scratch, won the one-mile handicap; George Collette (50 yards) second; Tom Cooper (20 yards) third. McFarland also took the one-mile open.

Magazine's Offer to Lipton.

LONDON, June 19.—It is not probable that Sir Thomas Lipton will accept the offer made by an American magazine for a $5000 cup race over the same course after the America's cup race. He has however, left the whole matter in Commodore Ledyard's hands.

Americans for Henley.

LIVERPOOL, June 19.—The American Line steamer Waesland from Philadelphia, June 8, having on board the crew of the University of Pennsylvania, which is to compete at the Henley regatta, arrived here at 4:45 o'clock today.

RACES STOPPED BY COURT ORDER.

BOOKMAKERS HANDICAPPED BY MAYOR AND COURT.

Harlem Jockey Club Meeting Closed Three Days Prior to Schedule—Officials Plainly Say They Will Allow No Betting on Washington Park Derby.

[BY THE NEW ASSOCIATED PRESS—A.M.]

CHICAGO, June 19. — Secretary Nathanson of the Harlem Jockey Club last night issued a statement calling off the remaining three days of the meeting.

Following is the statement: "Our intention was to race out the remaining three days of our meeting without allowing betting, but our attorneys advice is not to race, as such action might be construed as disrespectful to the court's injunction and might injure our case, which comes up Monday."

The decision to close Harlem came as a surprise to the public and to most of the bookmakers. The managers of the track held a conference last night and the above notice was issued. The decision to close the track was the result of Judge Stein's refusal to dissolve Judge Holdom's injunction restraining the race-track people.

Out of the courts the bookmakers received a blow when Mayor Harrison declared with emphasis that he would not allow betting on the Derby to be run at the opening of the Washington Park races on Saturday. Chief of Police O'Neill declared that he would act "when the time comes." "There certainly will be no gambling at the Derby," were the words the Mayor used. "I will permit no gambling there and that was the understanding on which the license was issued."

There is no doubt that the American Derby will be run whether there is any betting or not. It is reported that the Chief of Police has received certain instructions, but it is not believed that the Mayor will enforce the threat made by him that there will be no betting.

Present indications are that the field for the Derby will be composed of these horses: Outlander, The Parader, Water Color, Sadie S., Terminus, Brutal, Bonnibert, Beau Gallant, Alfonso, Lady Schorr, His Eminence, Sannazaro and Royal Victor. Hernando, Silverdale and Canmore are doubtful starters. Weather and other conditions may make some change in the forecast of the field given above.

9c

Curtain Swiss 9c
36 inches wide, insertion stripes and small dots, 20 patterns; cheap at 12½c.

Rep Cretonne 9c
30 inches wide, good colors, handsome patterns; an extra bargain.

Dressed Dolls 9c
Neatly dress'd heads worth 25c; some worth more; special, today only.

Boys' Caps 9c
Good grade cloth caps, plaids and checks; values up to 25c.

15c Tooth Brushes 9c
Good bristles and as good a brush as you ever bought for 15c.

15c Dressing Combs 9c
Of good black rubber, strong tooth and extra bargain.

15c Tooth Soap 9c
Pearl luster tooth soap contains litter-line; special bargain.

15c Perfume 9c
Bottle C. R. Bailey's perfumes, assorted odors, always sells at 15c.

9c

15c Enameled Cups 9c
Good size cups of white enameled ware that always sell at 15c; special today only.

18c Flower Pots 9c
Large size, good flower pots, regular price 18c; today, just half.

20c Fruit Bowls 9c
Covered glass fruit bowls on stands, worth 20c; special for today only.

Salt and Pepper Shakers 9c
Handsomely decorated, two pieces, worth double; today the pair, 1 salt, 1 pepper, 9c

Sailor Hats 9c
Child's straw sailors, good color, values up to 25c; special, today only.

Crash Hats 9c
Sizes for boys or men, good colors, worth up to 25c; special for today only.

Infants' Moccasins 9c
Of good soft kid, in pink, blue, tan, chocolate, white and black, silk embroidered, faced with satin; worth 50c.

The Broadway Department Store

12 doz. Hooks and Eyes 9c
The celebrated hump hooks and eyes in white or black, best article of the kind on the market. It's like finding money to buy them at this price.

Great 9c Sale Today.

Did it ever strike you what a vast amount we save you on little things? You'd be astonished if you figured the amount you save. A penny here, a nickel there, in some instances only a fraction of a cent, but figure it up for a year, and if you stick close to "The Broadway" and compare the prices you paid us with what you'd pay elsewhere, you'll find you've saved a very tidy sum. Thursday's 9-cent sale is eminently well suited to demonstrate the point.

COME EARLY IF YOU CAN, BUT COME ANYWAY.

Women's and Misses' 15c Gloves 9c.
Of lisle and taffeta, in black and tan; while they last, per pair, 9c.

25c Fancy Percaline 9c.
36 inches wide, handsome stripes, used for linings and skirts; 6 yards only to a customer; today only, per yard, 9c.

20c Collar Canvas 9c.
25 inches wide, in gray, black and natural color; today only, per yard, 9c.

20c Double-faced Silesia 9c.
In stripes and figures, with plain black on revers side; good value at 20c; today only, per yard, 9c.

25c Mercerized Satine 9c.
36 inches wide, book fold, quality limited; today only, per yard, 9c.

Women's 12½c Hdkfs 9c.
Of fine quality lawn, hemstitched, embroidered corners, lace trimmed and fancy embroidered edges; special for today, 9c.

20c Worsted Plaids 9c.
Just the thing for children's wear, excellent for beach dresses; limited quantity; today only, 9c.

15c Whipcord Serge 9c.
Plain staple shades, suitable for women and children; today only, 9c.

20c Mohair Brocade 9c.
Solid colors and two-toned effects, dots, scrolls and figures; limited quantity; today only, 9c.

$1.00 Silk Velvet 9c.
Quarter yard lengths of $1.00 velvets, 75c corduroys and 50c velveteens, suitable for belt and collar, complete line of colors, including black; today only, 9c.

12½c Lonsdale Cambric 9c.
Full yard wide, the quality always sold at 12½c; today only, per yard, 9c.

15c Tube Muslin 9c.
42 inches wide, used for pillow cases, always sells at 15c; today only, per yard, 9c.

12½c Dress Ginghams 9c
Nobby styles, new colors, 12½c value; today only, per yard, 9c.

15c Pepperill Muslin 9c.
50 inches wide, bleached, always sells at 15c; today only, per yard, 9c.

15c Dimities 9c.
Striped and figured, assorted colors, always sell at 15c; today only, per yard, 9c.

12½c HEAVY BLEACHED CANTON FLANNEL—Twenty pieces; full width; special for today only, per yard
12½c DOMET FLANNEL—Cream white, 30 inches wide; special for today only, per yard
12½c SATINE—Fast black; thirty pieces; 32 inches wide; special for today only, per yard
$1.75 DOZEN NAPKINS—5-8 size, half bleached; very heavy and serviceable; special for today only, each
15c WHITE LAWN—Fine quality; 40 inches wide; 30 pieces; special for today, per yard

9c

12½c CRASH—Checked or plain; all linen; special for today only; per yard
12½c TURKISH TOWELS—Bleached or unbleached; for today only, each
12½c DUCK—For dresses; white only; 28 inches wide; special for today only, per yard
10c COTTON FOULARD SUITINGS—Mostly dark colorings; 36 inches wide; special for today only, per yard
12½c MANCHESTER SHIRTINGS—Heavy quality; in black; blue and reds; special for today only, per yard

9c

SEMI-ANNUAL SALE Men's, Women's and Children's Knit Underwear and Hosiery.

Some of the largest mills in America, as well as the most noted foreign makers, have contributed their most dependable merchandise for this grand event. We have worked untiringly and unceasingly to make this sale a success. Your every want has been anticipated. Every item advertised means a huge saving to the consumer. Every garment is perfect. No seconds or job lots.

See Window Display for Prices and Styles.

Don't Miss It—It Lasts but Three Days More.

Child's Parasols 9c
Dotted or in fancy plaids; worth 15c.

We have everything we advertise

Taffy 9c
Strawberry, molasses and Vanilla taffy, worth 12½c lb.

Side Elastic 9c
Sizes for women and children, good quality elastic, rubber fasteners; worth 15c

Dress Shields 9c
Fine quality steckinet or nainsook covered rubber, light weight, two sizes; worth 15c.

Pompapour Combs 9c
Also back combs; large variety of styles, good quality shell; regularly 20c.

45c Sailors 9c
Black or white Milan braid, some slightly soiled, an extraordinary bargain.

$1.00 Flowers 9c
Some silk, some velvet, all desirable; good values up to $1.00.

50c Trimmings 9c
Millinery trimmings, black and gold net, braids, crepe, mousseline de soie, etc.; good values up to 50c; per yard, 9c.

9c

Men's Straw Hats 9c
Wide brims, high, dented crowns, in white or brown; worth 25c.

Initial Letter Seals 9c
All initials, worth 10c; special for today only.

Letter Paper 9c
Fine writing paper, 24 sheets and envelopes to match, fashionable tints; good 15c value.

100 Paper Napkins 9c
Good quality paper napkins, plain centers with colored borders.

19c Caramels 9c,
New, fresh confections, carefully wrapped.

19c Butter Chews 9c
Good, fresh candy, sells regularly for 25c; special today

Epsom Salts 9c
One pound packages Epsom salts; special, today only.

Rug Fringe 9c
Three and one-half inches deep, all the shades; worth almost double.

9c

GERMAN EMPEROR SEES PEACE AHEAD.

CHINESE COMRADESHIP WILL PLACATE ALL NATIONS.

King of the Fatherland Tells His Subjects They Must Win Victory in Commerce and That They Must Know How to Sail Vessels.

[BY THE NEW ASSOCIATED PRESS—A.M.]

CUXHAVEN, June 19.—[By Atlantic Cable.] At the conclusion of the regatta held yesterday on the lower Elbe, a dinner was given on board the Hamburg-American yacht Victoria Louise, at which Emperor William made a speech. His Majesty told his hearers that he deduced from recent events in China the guarantee that the peace of Europe was assured for long years to come, because of the mutual esteem and spirit of comradeship created by the united action of the allied contingents.

His Majesty, in reply to the Burgomaster's toast, said: "I express to all of you, comrades on the water, my delight that it has been granted me once more to participate with you in the races of the North German Regatta Club. His Magnificence, in his brief, pithy speech, has just given us a picture of the progress made by our Fatherland in the domain of aquatic sport. My whole task in the future will be to assure that the seeds now sown shall spring up in peace and security. Notwithstanding the fact that we, as yet, have not a navy as we should have, we have won for ourselves a place in the sunshine, and it will now be my task to take care that this place remains in our undisputed possession, so that the sun's rays may shed fruitful influence over our trade and intercourse abroad and industry and agriculture at home and also on the yachting on our waters, for our future lies on the water.

"The more Germans go on the water, whether in yacht races or on voyages across the ocean, or in the service of the German flag, the better it is for us, for once the German has learned to keep an eye on the far horizon, the pettiness surrounding him in his daily life, disappears. If a man wants to get this broad and higher view, a Hansatic tour is surely the most suitable for him. We have drawn our conclusions from what Emperor William the Great and the great man whose monument we have just unveiled, left us at their creation. Those conclusions consist in this—that we start at the point at which the old Hansa has to leave off because it lacked the vivifying and protecting power of the empire. May it therefore be the task of my house, in profound peace, to promote and protect trade and commerce for long years to come.

"I behold in the events of which China has been the scene, and of which the present return of the troops marks the close, a guarantee that European peace is assured for long years to come, for the service performed by the individual contingents have called forth an appreciation based on mutual esteem and comradeship, which can only contribute to the maintenance of peace. I trust that, profiting by this peace, our Hansa towns will flourish and that our new Hansa will mark out a path for winning and retaining new trade outlets. At the supreme head of the empire, I can only rejoice over every Hansatic man who goes forth with far-seeing gaze, seeking new points where we can knock in nails on which to hang our arms."

Emperor William concluded with an eulogy on the director-general of the Hamburg-American line (Herr Albert Ballin) who had "gone out as a bold adventurer to make peaceful conquests whose fruits our grandchildren will reap."

UPMANN'S Extra 5

THE BEST NICKEL CIGAR IN AMERICA

Means made by skilled workmen, of best quality tobacco, under most cleanly and healthful conditions. The name Upmann in the cigar trade has been at the pinnacle of fame for over sixty years and attached to any cigar is a guarantee of its superiority and absolute reliability year in and year out. The high quality of Upmann's Extra 5 backed up by the enviable reputation of the manufacturer has created for this cigar an enormous and constantly increasing sale. Sold by all up-to-date dealers who are anxious to supply their trade with the best goods. We as distributors back these claims with our reputation

FOR SALE BY UP-TO-DATE DEALERS WHO ARE ANXIOUS TO SUPPLY THEIR TRADE WITH THE BEST GOODS

HAAS, BARUCH & CO., CALIFORNIA DISTRIBUTORS.

Newport Summary.

CINCINNATI, June 19.—Six furlongs: Jim Clark won, Neise Morris second, Belle Nutter third; time 1:14¼.

Six furlongs: John McElroy won, Teucer second, Prince Esher third; time 1:14¼.

Four and one-half furlongs: Cousine won, The Widow second, Georgiana third; time 0:56.

One mile: Napoleon Bonaparte won, Gov. Boyd second, Banquo II third; time 1:42¾.

Seven furlongs: Janowood won, Sweet Dream second, Auchendrayne third; time 1:28½.

Seven furlongs: Meggs won, Eleven Bells second, Pyramo third; time 1:29½.

Fairgrounds Sport

ST. LOUIS, June 19.—Four and one-half furlongs: La Crimae won, Aegin second, Buela third; time 0:56¼.

Five and one-half furlongs: Monte Himyar won, Zoraide second, Ben Hempstead third; time 1:09¼.

Six furlongs: Brulare won, Hottentot second, Vici Vance third; time 1:13⅝.

Mile and seventy yards: Guide Rock won, Chopin second, Belle Simpson third; time 1:45½.

Mile and three-sixteenths, over five hurdles: Eva Moe won, Zufalig second, Bristol third; time 2:13.

Six furlongs: Golden Harvest won, Judge Magee second, Silent Friend third; time 1:15.

Sheepshead Bay Races.

NEW YORK, June 19.—Six furlongs: King Pepper won, Unmasked second, Vitellius third; time 1:12 1-5.

One mile: Fatalist won, Tom Kenny second, Round Up third; time 1:41 1-5.

The Paddock, five and one-half furlongs: Five Nations won, Lady Holyrood second, Right Away third; time 1:07 1-5.

The Bridge Handicap, mile and one-eighth: Kamara won, First Whip second, Rochester third; time 1:53.

The Hempstead steeplechase, about two and one-half miles: Sackett won, Last Chord second, Mystic Shriner third; time 5:29 3-5.

Five furlongs: Rossingold won, Peninsular second, Otis third; time 1:00 1-5.

At Highland Park.

DETROIT, June 19.—Seven furlongs: Lady Hayman won, Silver Locks second, Mme. Gerst third; time 1:18⅝.

Four and one-half furlongs: Gansa won, Silk Cord second, Miss Blarney third; time 0:55⅝.

One mile: Callear won, Algie M. second, Bean third; time 1:41¾.

Six furlongs: Young Henry won, Proslt second, Fulminator third; time 1:15.

Six furlongs: Lady Berkeley won, Our Lizzie second, Zanone third; time 1:14.

One mile: A Winner won, The Brother second, Filibuster third; time 1:43.

Overland Park Races.

DENVER, June 19.—Results at Overland Park:

Trotting: Martha B. won, Gebhardt second, Otis Wilkes third; best time 2:17¼.

Pacing: Joe Ives won, Allie second, George M. third; best time 2:22¾.

Four and a half furlongs: Big Dutch won, Sandow second, Joe D. third; time 0:55¼.

Seven furlongs: Tempae won, Prince Russell second, Oldham third; time 1:34¾.

Mile: Mission won, Alaria second, Sir Kenneth third; time 1:43¾.

Five and one-half furlongs: Mr. Robson won, Pantheon second, Carruthers third; time 1:09.

Five and one-half furlongs: Corra won, Henry Skaggs second, Villaderby third; time 1:09¼.

The Pope received Cardinal Gibbons in farewell audience yesterday at Rome.

SHANNON'S "P'INT" RE-HIBERNIANIZED.

IRISHMAN AGAIN GUARDING THE TEMPLE-STREET CROSSING.

How Henry Clay Walker Came to Be Moved Up to First and Spring Streets—Sidelight on Minor Politics in the Police Department.

Shannon's P'int has been re-Hibernianized.

Shannon himself has not been reinstated at his old stand at the crossing of Temple and Spring streets, but his bosom friend and fellow-Hibernian, Officer Shearon, has taken his place, and thereby hangs a tale.

Incidentally a little police politics has cropped out in connection with the succession of David Shearon to the mantel of Michael Shannon.

The "P'int" did not seem the same after Shannon was transferred to La Grande depot as station officer and assistant superintendent of the Santa Fé system. Henry Clay Walker was put in charge of the crossing at Temple and Spring street when Shannon was promoted. Walker has a fine record as a policeman, and he is the very soul of courtesy and punctiliousness to duty in the position of crossing officer. Walker, however, is not Irish. He is what might be termed a Pan-American, that is to say, an American of such long lineage that he does not know what nationality he is descended from. In other words, Walker is a typical "Yank" of western breeding.

Walker liked the job of guarding Shannon's P'int. He tried to emulate his predecessor in keeping the crossing clear and preventing reckless driving and congestion of traffic at the street intersection. Nobody found any fault with the way in which Henry Clay Walker held down the crossing.

But people and animals who passed the "P'int" from day to day for many years had got used to Officer Shannon's rich brogue, and Officer Walker's American accent did not feel grateful to their ears. With Shannon away the "P'int" seemed desolate and drear.

Officer Shannon himself felt that something was wrong, and he could not rest easy at night when he thought of the "P'int." He had no fault to find with Officer Walker, but somehow there seemed to be something out of joint at the "P'int," and he made up his mind to fix it.

Michael Shannon, although somewhat of a capitalist, is withal a modest man. He does not boast of a "pull," political or otherwise, but when he has an idea he generally succeeds in carrying it out. In this case it occurred to officer Shannon that the "P'int" would be more homelike in his absence, if a fellow Hibernian were stationed there to hold the crossing down. So he bethought himself of his friend, and boon companion, Officer Dave Shearon. Shearan was the crossing officer at First and Spring streets.

If you should ask Officer Shannon if it is true that he furnished the sinews of war, or a good part of them, at least, for Mayor Snyder's late political campaign, he probably would not acknowledge the corn, for Mr. Shannon is a modest man. It is nevertheless rumored that the Mayor feels that he owes a debt of gratitude to Officer Shannon, and that he could not conscientiously refuse to grant him any reasonable request.

The story goes that it was officer Shannon who approached the Mayor with a request that his friend, Shearon, be transferred from First and Spring streets to Shannon's P'int. The Mayor, as chairman of the Police Commission, has a few favors at his command, and it is said that he readily saw that Officer Shannon's wish in regard to the "P'int" was complied with.

At any rate, Shearon was transferred to the "P'int" on June 1, and Officer Henry Clay Walker was moved up to First and Spring streets, which is a much harder crossing to guard. Walker, however, is not complaining, and things have assumed their normal condition since an Irishman is again guarding Shannon's P'int.

PARTHENON RESTORATION.

International Archaeological Congress Will Take Steps to Rebuild Ancient Houses of Athens.

[BY THE NEW ASSOCIATED PRESS—A.M.]

LONDON, June 19.—[By Atlantic Cable.] In connection with the coming International Archaeological Congress, the Athens correspondent of the Daily Mail says, in anticipation, that it will be decided to restore the Parthenon and the Erechtheon.

The Greek government expresses the earnest desire that all foreign museums shall agree to restore to Greece the numerous architectural fragments of those buildings in their possession, in order to make possible their complete reconstruction with the least possible modern additions. It is thought that if the British museum will agree to this act of restoration, other nations would follow suit.

THE WEATHER.

COMPARATIVE TEMPERATURES.*

	Max.	Min.	Mean.		Max.	Min.	Mean.
Boston	76	56	66	New York	76	60	68
Washington	78	56	67	Buffalo	66	60	63
Pittsburgh	80	60	71	Cincinnati	82	6	74
Chicago	78	62	70	St. Paul	76	56	66
St. Louis	88	72	80	Kansas City	8	66	76
Los Angeles	74	57	66	Jacksonville	86	70	78

*The maximum is for June 18; the minimum for June 19. The mean is the average temperature for the two days.

Yesterday's Report and Forecast.

U. S. WEATHER BUREAU, Los Angeles, June 19.—[Reported by George E. Franklin, Local Forecast Official.] At 5 o'clock a.m. the barometer registered 29.90; at 5 p.m., 29.86. Thermometer for the corresponding hours showed 57 deg. and 64 deg. Relative humidity, 5 a.m., 85 per cent.; 5 p.m., 74 per cent. Wind, 5 a.m., south, velocity 3 miles; 5 p.m., west, velocity 10 miles. Maximum temperature, 71 deg.; minimum, 57 deg. Barometer reduced to sea level.

Weather Conditions.—Cloudy weather continues on the California coast, fair in the interior and on the North Pacific Slope. Showers have fallen at San Francisco and San Luis Obispo, and are reported from some of the stations east of the mountains. There have been no material changes in temperature in the past twenty-four hours.

Forecasts.—Local forecast for Los Angeles and vicinity: Cloudy tonight and Thursday morning; becoming fair Thursday afternoon.

SAN FRANCISCO, June 19.—Weather conditions and general forecast. Generally cloudy weather prevails over the Pacific Slope, with dense fog along the coast north of Point Concepcion. Light rain is reported from Northern Nevada. The temperature has fallen over the western portion of Oregon and Washington. Elsewhere the changes have been slight. In the great valleys of California, the temperatures are about normal. Weather forecast:

For Northern California: Cloudy and foggy along the coast; partly cloudy in the interior Thursday; light westerly wind.

Southern California: Fair Thursday; fresh west wind.

Arizona: Partly cloudy Thursday; light southwest wind.

San Francisco and vicinity: Cloudy Thursday, with dense fog in the morning and at night; fresh westerly wind.

RECORD OF OBSERVATIONS, 5 P.M.

Stations—	Max. Temp.	State of weather.
Astoria	62	Cloudy
Baker City	78	Cloudy
Carson City	82	Cloudy
Eureka	58	Cloudy
Fresno	88	Part cloudy
Flagstaff	76	Part cloudy
Pocatello	84	Cloudy
Independence	86	Part cloudy
Los Angeles	70	Clear
Phoenix	100	Part cloudy
Portland	74	Clear
Red Bluff	90	Clear
Roseburg	76	Clear
Sacramento	74	Clear
Salt Lake City	88	Clear
San Francisco	56	Cloudy
San Luis Obispo	68	Part cloudy
San Diego	64	Clear
Seattle	70	Clear
Spokane	82	Cloudy
Neah Bay	58	Cloudy
Walla Walla	90	Part cloudy
Winnemucca	84	Rain
Yuma	96	Clear

TEMPERATURES AT 7 A.M. YESTERDAY.

New York	66	Chicago	68
Boston	64	Minneapolis	60
Philadelphia	64	Cincinnati	70
Washington	66	St. Louis	74

The Times' Weather Record.—Observations made at 1 p.m. and midnight, daily:

June 19—	1 p.m.	Midnight.
Barometer	29.50	29.45
Thermometer	73	59
Humidity	65	72
Weather	Clear	Clear
Maximum temperature, past 24 hours		77
Minimum temperature, past 24 hours		59
Rainfall for season, inches		16.45

Liners.

PARTICULAR NOTICE—

THE TIMES WILL NOT PUBLISH questionable massage, clairvoyant or other objectionable medical and personal advertisements at any price. Frauds and fakes must go elsewhere for publicity.

SPECIAL NOTICES—

NEVADA STATE LANDS ON LINE OF SALT LAKE RAILROAD, $1.25 PER ACRE. WORTH $25 PER ACRE OF ANY MAN'S MONEY NOW, AND SOON WILL BE WORTH $100 PER ACRE. FINEST AGRICULTURAL LAND IN THE WORLD. INVEST NOW, BEFORE IT IS AL GONE. FULL INFORMATION BY CALLING OR WRITING DYAS-GERMAN R. E. CO., 117-118 HENNE BLOCK. 23

LOBSTER CANNING — AN EXPERIENCED lobster packer would make arrangements for the coming season. My last season's pack was the most successful on this Coast. Capital can investigate a sound business proposition by addressing B, box 95, TIMES OFFICE. (Promoters or agents not considered.) 20

L. A. VAN, TRUCK AND STORAGE CO. Household goods shipped to and from the East and North at cut rates; separate rooms in new fire-proof warehouse for storing; experienced packers and safe movers. Office, 108 S. Broadway. Tel. M. 872. Res., Tel. red 1435. R. H. DUNSTON, Prop.

FREE—MISS STARR, THE DERMATOLOGIST, will give to each caller one ticket which will entitle the holder to one chance on a free treatment to be given away June 22; half unwrinkled face on exhibition. 752 S. SPRING. Tel. 1758 black. 20

ELMS DETECTIVE AGENCY— Will undertake all classes of legitimate detective work intrusted to it by railroads or other corporations, banks, mercantile houses, attorneys or private individuals. Offices, 217-218-249 WILSON BLDG.

SCIENCE RECOGNIZES THE TRUTHS OF palmistry. Mrs. Case is scientific in readings and instructions. Suite 117, Hellman block, Second and Broadway. Instructions in classes or private. Free readings for children. 22

L. A. STEAM CARPET CLEANING CO. WILL clean and lay carpets, 4c yard. We guarantee our work; refitting specialty. 329 E. Second. Tel. main 74. R. F. BENNETT, Prop.

HENRY WARD'S BOOK STORE, 501-503 S. Spring and 202-204 W. Fifth. New and 2nd-hand books bought, sold, exchanged; 50,000 books to choose from. Libraries purchased.

FOR SALE—SPECIAL BARGAINS IN RENTED pianos; new pianos, $50 to $100 less than any house in this city. H. C. GILBERT PIANO CO., Seventh and Broadway.

HAVE YOU SEEN THE MAGNETIC QUILT? Sure cure for headache, neuralgia and all nerve diseases; quick relief. Address B, box 61, TIMES OFFICE. I will call. 20

FRESH BUTTER, 27c LB.; BREAD, 3c PER loaf; cream, 10c pint; ranch eggs, 18c doz.; fruit, honey, etc.; best place in city to buy. REEVES, 604½ S. Spring. 20

COMPETENT STENOGRAPHERS FURNISHED without charge. UNITED TYPEWRITER AND SUPPLIES CO., 217 W. Second st. 'Phone main 887.

JOIN CLASS IN HYPNOTISM AND SUGGESTION tonight; fee $5; free lecture for men only tomorrow night. PROF. EARLEY, 431½ S. Spring.

FREE LECTURE FRIDAY NIGHT FOR MEN only. Those interested in sex science and control are invited. PROF. EARLEY, 431½ Spring. 19

SHAVE; SEND 25c SILVER AND RECEIVE instructions how to learn to shave with both hands. Box 735, SAN DIEGO, Cal. 21

PIONEER STEAM CARPET CLEANING WORKS, 637 S. Broadway. Tel. main 217. Carpets taken up, cleaned and laid same day.

BRING YOUR HATS TO KINSEL For cleaning, dyeing, renovating, in the latest style. 338½ S. SPRING.

PICTURES AND FRAMES—ALEXANDER'S, 648 S. Broadway, bet. 6th and 7th. Best work; lowest prices. Latest designs in moldings. 22

LACE CURTAINS LAUNDERED BY HAND, 25c pair. MRS. GRACE HEATH, 212 S. Broadway. Tel. James 5261. Goods called for.

INSURE FOR ACCIDENT—FIDELITY MUTUAL Aid Association. ERNEST W. SCHMIDT, general agent, 510 S. Main st., city.

WANTED—5000 LIVE HORNED TOADS AND centipedes, 5c each. MEHESY'S "BIG" CURIO STORE.

HAVE YOUR PAINTING AND PAPERING done by responsible parties. Walter 627 Spring.

WINDOW SHADES—BUY WHERE THEY make them, 722 W. SIXTH. Tel. James 2451.

CASH WALL PAPER STORE, 660 S. SPRING. Paper-hanging, painting, tinting. Brown 1626.

SPECIAL NOTICES—

JAMES M. MOOTE, PRINTER, HAS REmoved to 310 S. HILL. Tel. James 6851.

REPAIRS MADE FOR ANY STOVE OR range. 529 N. MAIN. Tel. James 1621.

SUIT CLEANING BY THE MONTH. TEL. green 1621. 646 S. SPRING.

WANTED—
Help, Male.

HUMMEL BROS. & CO., EMPLOYMENT AGENTS.

A Strictly First-class, Reliable Agency. All kinds of help promptly furnished. Your orders solicited.

300-302 W. Second st., basement California Bank Building. Telephone 509.

(Office open from 7 a.m. to 7:30 p.m., except Sunday.)

MEN'S DEPARTMENT.

Harvest runner, $3; harvester driver, $2 etc.; 15 harvest hands, $1.50, etc.; rip sawyer, $2.50; railroad laborers, $1.50; bridge carpenters, $3; men, hoe beans, $30, etc.; hoe beets, $26, etc.; milkers, $30, etc.; and $35, etc.; straw buck, $1.75, etc.; home place, $15, etc.; boys, $12; ranch hands, $25, etc., $26, etc., and $30, etc.; man and team, $3.50; one, $4; tin and iron worker, $3; carpenters, $3, city; Arizona, $4; painter, $2.50; laborers, $1.75 and $2; $2.25; hay balers, 10 cents to 15 cents, etc., ton; teamsters, $30, etc., and $2.25; men for railroad, $2, $2.25 and $2.50 and $3 day; wood choppers; bookkeeper, $65, another $70; blacksmiths, $40, etc.; another $3 day; boys, $3.50; corral men, $15, etc.; firemen, $1.50, etc.; man and wife, $50, etc., stable man, $25, etc.; many other good places.

HOTEL AND RESTAURANT.

Waiter, Ariz., $30, etc.; camp cook, $35, etc.; buss boy, $20, etc.; restaurant cook and helper, $80, etc.; kitchen helper, $8 week; pantry man, $25, etc.; man and wife, cook and janitor, $50, etc.; bell boys, $10, etc.; night cook, $8, etc.; silver man, $6; dishwasher and pot washer, $25, etc., each, country; hall man, $20, etc.; starcher, $12 week; hotel cook for mountain resort, $60 etc.; pastry cook, $40, etc.; porter and runner, Catalina, $25, etc.

WOMEN'S DEPARTMENT.

Family cooks, $25 and $30; ranch cooks, $25 and $30; house girls, $20 and $25; girls to assist, $12 and $15; second girls, $25 to $15.

WOMEN'S HOTEL DEPARTMENT.

Waitresses, city and beaches, $20 and $25; chambermaid, mountain resort, $20; pantry woman, country, $15; house girls for boarding house, $30; German cook, $8 week; colored cook for New Mexico, $25; colored laundress and bath woman, $20.

HUMMEL BROS. & CO.

C. R. HANSEN & CO., ——EMPLOYMENT AGENTS—— 123½-125½ W. SECOND ST., L. A. 'Phone main 283. Free Register. Correspondence Solicited. S. F. office, 104 Geary st. Established 1876.

Six concrete laborers near city, $2.25 to $2.50 day; rock men for Arizona, $2.25 to $2.50 day, ship tonight; 10 carpenters for Arizona, $4 day; teamsters for the city, $2 day; railroad laborers, $1.50 day, see boss here; tinner, $3.50 day; first-class gas engine builder, $4 day; 2 milkers, $30, found; ranch hands, $25 and $30; hay hands, $1.50 and $1.25 day; bookkeeper for country, $50 to $65 month; stenographer and book-keeper, $75 to $.0 m.n.h; furniture polisher, $30, found; meat and pastry cook, $60; second cook, $40; second cook, $9 week; buss man, hotel, $30, found; silver man and porter, $5 week; cook for mining camp, $30; dishwasher, $5.50 week; silver man, $7 week; and others.

LADIES' DEPARTMENT.

Chambermaids, hotel, $25 and $20 month; waitress, $25; waitress, $7 week and $5.50 week; housegirls and others.

20 C. R. HANSEN & CO.

E. W. REID & CO. TEL. MAIN 1084. ——EMPLOYMENT AGENCY—— 126 W. FIRST ST.; ROOMS 126-128.

Wanted—16 teamsters, $1.25 day and board; laborers, $1.50 day; man and wife, $40; milker, Ventura, $35; 6 men to haul grain, $1.25 day and found; ranch hands, $30; harvest hands, $1.25 day and board; hay hands, $10 etc.; stableman, $10 week; woodturner, $2.50 day.

HOTEL.

Camp cooks, $40 and $30; cook, Barstow, $30; waiters Needles and Barstow, $25; porters and kitchen helpers, $25, free fare; dishwashers, $7 and $6 week.

20 REID & CO.

WANTED—YOUNG MAN FAMILIAR WITH typewriting, who can furnish his own machine, to take position with reputable business house; attend to correspondence in forenoons, and do pleasant outdoor work in afternoons; must be between the ages of 15 and 18, of good appearance, and willing to start on small salary. Address, stating salary expected, etc., MERCHANT, box 1, Times office.

WANTED—OFFICE MAN AND MERCANTILE clerks, as well as general business help, with and without experience, but who are able to give satisfactory references as to character. Call and get terms for good situations. INDUSTRIAL AND COMMERCIAL BUREAU, 218 S. Broadway. 22

WANTED—FOR U. S. ARMY, ABLE-BODIED unmarried men, between ages of 18 and 35, citizens of United States, of good character and temperate habits, who can speak, read and write English; recruits. For information, apply to RECRUITING OFFICER, 115½ N. Main.

WANTED — BOOK-KEEPER, $60; STENOGRAPHER; commission adjuster; deliveryman, $2.50; general laborers, $1.75; crockery man; tinsmith; grocer; fruit rancher; teamster; boys, $4 week; man, wife, $35; store clerks. EDWARD NITTINGER, 226 S. Spring. 21

WANTED—RELIABLE MAN FOR DECIDUOUS fruit ranch, who thoroughly understands pruning and drying of fruit; permanent place for right man. Address per letter, D. F. C. MELTON, Altadena.

WANTED—MEN AND WOMEN TO LEARN barber trade; constant practice guaranteed; success; situation secured. Send for catalogue. GORDON'S BARBER COLLEGE, 417 N. Main. 20

WANTED—CRESCENT EMPLOYMENT BUreau. We are prepared to furnish all kinds of reliable help to reliable people. Call us up. 'Phone John 1186. Room 232, COPP BLDG. 20

WANTED—THIS WEEK; 500 MEN TO GET shaved at GORDON'S BARBER SHOP, 113 E. First st. The laboring man's friend; prices to suit the times. 20

WANTED—A YOUNG MAN 18 OR 19 YEARS old, in printing office; steady position; give experience and wages expected. Address B, box 39, TIMES OFFICE. 20

WANTED — WHEN WANTING MEN OR boys for odd jobs or permanent positions, call up BETHLEHEM FREE EMPLOYMENT BUREAU, Tel. John 26. 21

WANTED—100 LABORERS, IMMEDIATELY, for work on San Pedro, Los Angeles and Salt Lake Railroad. Call at TERMINAL DEPOT, city.

WANTED—JAPANESE CONTRACT DEpartment. All labor promptly furnished; contract work at moderate rates. 921 E. FIRST.

WANTED—COACHMAN; MUST BE EXPErienced, and also do light gardening; reference required. Apply 1147 S. FLOWER. 21

WANTED — A GOOD TURNER; STEADY work; wages $2.50. Apply at once, THE ART MILL CO., 649 S. Spring st. 20

WANTED—60 MEN; OLD SOLDIERS PREferred. Apply BURBANK THEATER, stage entrance, at 6 p.m. today. 20

WANTED—A BRIGHT, CAPABLE MAN TO engage in light, profitable employment. SYNDICATE CO., 231 Copp Bldg.

WANTED—GOOD, STEADY MAN TO HANdle horses and work in coal yard. 1514 S. GRAND. 20

WANTED—A FIRST-CLASS IRON MOULDer. Address D. G. M'CLAY, Santa Ana, Cal. 21

WANTED — A BRIGHT YOUNG MAN AT SHAY'S CONFECTIONERY, 216 N. Spring. 20

WANTED—MEN'S SOLES, 35c; LADIES', 30c; children's, 25c. BUSY BEE, 127 W. Fourth.

WANTED—HARNESS STITCHER AND REpairer at 51 E. COLORADO ST., Pasadena. 23

WANTED — A YOUNG GERMAN MAN IN delicacy store. Apply 139 N. MAIN ST. 20

WANTED — STICKER HAND. SANTA FE PLANING MILL CO., 910 E. Third st. 22

WANTED — A1 BUSHELMAN. APPLY AT once. THE HUB. 20

WANTED—
Help, Female.

WANTED — LADIES OF ABILITY WITH and without practical experience for positions as office ladies, saleswomen, cashiers and other mercantile openings. Call and get terms for satisfactory situations. INDUSTRIAL AND COMMERCIAL BUREAU, 218 S. Broadway. 22

WANTED — EXPERIENCED FORELADY, seamstress, laundress, waitresses, chambermaid, nurse, city and beach help; factory, store, house, general help, free. EDWARD NITTINGER, 226 S. Spring. 21

WANTED—FIRST-CLASS SEAMSTRESS IN private family by the week; must understand cutting and fitting. Address B, box 64, TIMES OFFICE. 20

WANTED—GOOD WAITRESS IN DINING-room and delicacy store; also first-class woman dishwasher and assist in kitchen. 701 S. BROADWAY. 20

WANTED—A YOUNG GIRL BETWEEN 14 and 16 years to assist in general housework; family of two. Call today, 409 W. ADAMS ST. 20

WANTED—A LADY OF GOOD ADDRESS TO present a business proposition among the best people. SYNDICATE CO., 231 Copp Bldg.

WANTED—COMPETENT STENOGRAPHER; must be good at figures and write good hand. Address P. O. BOX 182, Station C. 20

WANTED — LADY AGENTS WHO WORK with ladies only. R. GILBERT, room 45, 502 Washington st., San Francisco, Cal. 20

WANTED—COMPETENT GIRL TO DO GENeral housework. Apply 915 S. OLIVE ST. 20

WANTED—
Help, Female.

WANTED — EXPERIENCED NECK-BAND and wrist-band ironer. CLEAVER'S LAUNDRY, 814 S. Main.

WANTED—YOUNG GIRL TO TAKE CARE of little girl. Call after 6:30 Thursday, 410 S. HILL ST., room 19. 20

WANTED—BRIGHT YOUNG WOMEN. APply MANAGER'S OFFICE, Telephone Bldg., 327 W. Second. 20

WANTED—BY A FAMILY GOING TO THE beach, girl to assist housework. Apply 146 S. FLOWER. 20

WANTED—GIRL TO DO GENERAL HOUSEwork; no washing or cooking. 1632 BUSH ST. 20

WANTED—A COMPETENT GIRL; REFERences required. Call 1021 S. GRAND AVE. 20

WANTED — A GIRL TO ASSIST IN GENeral housework. Apply 826 BEACON ST. 20

WANTED—YOUNG GIRL TO ASSIST WITH housework. Call 123 S. PRICHARD ST. 20

WANTED — 2 FIRST-CLASS WAITRESSES at THE HOLLENBECK CAFE. 20

WANTED — EXPERIENCED NURSE FOR baby. Apply 2318 ORANGE ST. 20

WANTED—A YOUNG GIRL FOR HOUSEwork. 751 CORONADO ST. 20

WANTED—GIRL TO ASSIST IN BOARDING-house. $20. 924 MACY ST. 21

WANTED—A GIRL FOR STORE WORK. 530 S. BROADWAY. 20

WANTED—
Help, Male and Female.

WANTED — 100 FRUIT CUTTERS; WILL commence about June 20. Apply GWYNN & SCHROEDER, Toluca, Cal.

WANTED—
Situations, Male.

WANTED—YOUNG MAN, 18 YEARS OLD, good moral character, first-class references, wants position; experience as clerk in general merchandise store. 871 FIGUEROA ST.

WANTED—BY A RELIABLE YOUNG MAN, strong and willing, work of any kind; can furnish excellent references. Address B, box 18, TIMES OFFICE. 20

WANTED — JAPANESE EMPLOYMENT AGENCY. All kinds of labor promptly furnished by day, hour or contract. 503 W. SIXTH. 22

WANTED—JAPANESE, FIRST-CLASS COOK and waiter, wishes a situation in private family; $7 week. G. KAYAMA, 420 Wall st. 21

WANTED — POSITION BY EXPERIENCED solicitor and collector; know city; have wheel. Address B, box 17, TIMES OFFICE. 21

WANTED — JAPANESE EMPLOYMENT Agency. Help all kinds; also labor furnished day, hour. 642 S. SPRING. Tel. brown 1622.

WANTED — BY JAPANESE, SITUATION; cook in first-class private family. 813 W. FOURTH. H. Wahashi. 22

WANTED—
Situations, Female.

WANTED—SITUATION; LADY, GOOD ALL-around helper in dressmaking shop or housekeeper in rooming-house to take child. Call MRS. C. E. ORR, 408 S. Los Angeles st. 20

WANTED—BY A YOUNG LADY (GERMAN,) a position to take care of children and give instruction in German. Address B, box 73, TIMES OFFICE. 20

WANTED—COMPETENT GIRL WISHES TO do housework for a small family at beach; wages $25. Address B, box 68, TIMES OFFICE. 21

WANTED—
To Purchase.

WANTED—TO BUY FURNITURE AND household goods. If you are going to sell, we will pay one-third more than others. 'Phone us, red 3111. COLTEAR'S, 322 S. Main st.

WANTED — OLD BUILDINGS TO BE moved, any kind, old pipe, lumber and machinery; spot cash paid. WHITING WRECKING CO., 223 E. Seventh.

WANTED—TO PURCHASE FOREST SCRIP. J. J. DORAN & CO., Brokers, 131 S. Broadway. 20

WANTED—TO PURCHASE COTTAGE, 5 TO 7 rooms; state price for cash and on payments; prefer west or southwest; owners only. Address B, box 98, TIMES OFFICE.

WANTED—HIGHEST PRICES PAID FOR furniture, carpets and miscellaneous goods. MATTHEWS, 454 S. Main. 'Phone green 1221.

WANTED—CLEAR LOT FOR $500 EQUITY in new, modern house, close in; installments. Address B, box 58, TIMES OFFICE. 21

WANTED — GOOD SECOND-HAND FURNIture; highest price paid in cash. GODDARD, 506 S. Broadway. Tel. green 1684.

WANTED — A REMINGTON TYPEWRITER; latest make only. THE MART, Greer & Limback, 434-436 S. Spring.

WANTED—SMALL FRUIT, GROCERY BUSiness; good location. Address BOX 897, Los Angeles P.O. 23

WANTED—A SPRING DELIVERY WAGON; must be strong and cheap. 121 E. FOURTH ST. 22

WANTED — A MIMEOGRAPH; MUST BE cheap. Address B, box 72, TIMES OFFICE. 20

WANTED — STORE FIXTURES, SHOW cases, etc. TEL. JAMES 4121. 216 E. 4th st.

WANTED—HOUSEHOLD, OFFICE FURNIture. COLGAN, 316-318 S. Main. Tel. red 3121.

WANTED—SECOND-HAND MEAT MARKET fixtures. Apply at 1067 TEMPLE ST. 21

WANTED—
Partners.

WANTED—PARTNER; WHEN YOU WANT an active partner for your business place particulars with us; we will do the rest; fee entirely contingent on success, but your proposition must have a fair amount of merit behind it. INDUSTRIAL AND COMMERCIAL BUREAU, 218 S. Broadway. 22

WANTED—PARTNER WITH $2500, HALF interest in fine business on Spring street, receipts $500 to $800 monthly; also another good opening for good man with $800. W. P. LARKIN, 426 Byrne Bldg. 20

WANTED—
To Rent.

WANTED—TO RENT JULY 1, 6-ROOM COTtage within 5 or 6 blocks of 11th and Hope; must have 3 bedrooms and barn. Address A, box 49, TIMES OFFICE. 20

WANTED—TO RENT 4 OR 5-ROOM COTtage, with barn, southwest or close in, at about $8. Call at once, 445 WILCOX BLK. 21

WANTED—
Rooms.

WANTED — 2 OR 3 NICELY FURNISHED rooms with bath, in good neighborhood, close in, for several months, by middle-aged couple; no children; references if required. Address B, box 82, TIMES OFFICE. 20

WANTED—
Houses.

WANTED—4 TO 6-ROOM COTTAGES, WEST of Central and north of 28th st., $1500 to $3000; have 3 cash customers. GEO. A. CORTELYOU, 244 S. Broadway. 20

WANTED — A LODGING-HOUSE, 10 OR 15 rooms. Address Box 897, LOS ANGELES. 23

WANTED—
Work by the Day.

WANTED—WORK BY THE DAY; CAN DO any sort of work, scrubbing, washing, baking; good cake-maker. 628 S. HILL. 20

WANTED—BY JAPANESE, ALL KINDS OF work by the day, or firm contract. 112 ROSE. Tel. brown 31.

WANTED — JAPANESE HOUSE-CLEANING CO. Any work. 605 W. Sixth. Tel. green 651.

WANTED — JAPANESE EMPLOYMENT agency; work by day. 642 Spring. T. Bro. 1622

WANTED—
Miscellaneous.

WANTED — OLD BUILDINGS TO BE moved, any kind, old pipe, lumber and machinery; spot cash paid. WHITING WRECKING CO., 223 E. Seventh.

WANTED—OUTFITTER FOR 2 PROSPECtors; 20 years' experience; to prospect over Salt Lake routes. Call or address 251 S. BROADWAY, room 120. 21

WANTED—EVERYBODY TO ATTEND THE grand athletic exhibition in the Y.M.C.A. AUDITORIUM, Friday evening, June 21; admission 15c. 21

WANTED — WAGON, 2¾ OR 3¼; HALF truck; must be in good condition. 141 WILSON BLOCK. 26

ATTORNEYS-AT-LAW—

DYER'S COLLECTION AGENCY—TRUSTEN P. Dyer, attorney and notary. Collections made throughout the world. No fee charged unless successful. 523 Douglas Bldg. Main 1511.

ADVICE FREE—NO FEE WITHOUT SUCcess; divorce laws a specialty; damages; estates. J. H. SMITH, 114 Bryson Block.

DIVORCE, CRIMINAL, PROBATE. ADVICE free. W. W. HOLCOMB, Att'y, 211 W. First.

FOR SALE—
City Lots and Lands.

FOR SALE—WE HAVE A FEW CHOICE lots on 24th and 25th sts., in our Menlo Park tract, surrounded by modern homes, convenient to two car lines and only a short ride from business center.

ALL STREETS IMPROVED.

Streets graded, graveled, with cement sidewalks and curbs; all lots are sold with building restrictions, insuring uniformity and only good improvements.

$25 DOWN, $5 MONTHLY,

will buy one of these choice building lots at a price that will reap you a splendid profit, or provide you with a home site for the future.

INVEST YOUR SAVINGS

in moderate-priced city realty such as this and increase your earnings without extra effort.

For further particulars, call, write or telephone main 617, and we will show you the property.

EASTON, ELDRIDGE & CO., 121 S. Broadway.

FOR SALE—90 LOTS IN JOHANSEN TRACT adjoining city on the west; each 60x155 feet; water piped in front of each; 5-cent car fare, payments $10 cash, $5 monthly without interest; 15 at $90, 4 at $80, 4 at $70, 26 at $65, 3 at $60, 8 at $55, 13 at $50, 12 at $45, 5 at $40 each; will sell 2, 3 or 4 acres; certificate of title furnished with each sale. M. L. WICKS, room 17, Hellman Block.

FOR SALE—$5000— Finest building site in Los Angeles. —100x153— Corner Orange, Ingraham, Bixel sts. Three frontages. 19 BRADSHAW BROS., 202 Bradbury Blk.

FOR SALE—THE BEST BUY IN THE CITY; notice the location and price; 23d st., close to Grand ave., $475; it will be sold as it is cheap; I can borrow $300 or more on this lot; make offer and deposit at once. PRENTICE LEBUS, 417 Henne Bldg. 21

FOR SALE—SIXTH ST., WOLFSKILL ORchard, near Crocker st., $615; size 25x100 to alley; cheapest buy in Wolfskill Orchard tract. BATES & STEELE, Sole Agents, 216 Currier Block. 23

FOR SALE—SIMPLY A BARGAIN IN TWO lots, N.E. corner of Washington and Griffith ave.; that's all. Now come and deny it. F. H. PIEPER & CO., 110 S. Broadway. 20

FOR SALE—$1050, THE CHEAPEST GOOD lot with small house on 28th, west, near Grand; snap; this week only. FRANK BOWEN, Suite 440 Douglas Blk. 21

FOR SALE—$250, CLEAR, SNAP. SNAP ON Brooklyn ave., Boyle Heights, near alley, lot 50x150. This week only. J. FRANK BOWEN, Suite 440, Douglas Blk. 22

FOR SALE—$150; LOT ON 16TH, NEAR CENtral ave.; $250, lot on 17th, near Central ave.; easy terms. MISS CONNER & CO., 218 S. Broadway. 20

FOR SALE — LARGE LOT ON SANTA FE tracks, near First st.; good for warehouse, etc. W. H. WHEELER, 120 S. Vignes st.

FOR SALE—
Hotels, Lodging-houses.

FORSALE—

$6500—52-room house, close in, on Broadway.

$2300—40-room house, close in, on Main.

$3000—28-room house, close in, on W. Second.

$1800—40-room house, close in, on Main St.

$1500—32-room house, close in, on Hill St.

$1500—17-room house, close in, on Hill St.

$1200—16-room house, close in, on Hill St.

$1200—24-room house, close in, on Hill St.

$1100—20-room house, close in, on Main St.

$800—9-room house, close in, on Olive.

$750—20-room house, close in, on W. Sixth.

$600—8-room house, close in, on W. Second.

If you are looking for a bargain in a rooming house See L. D. OLIVER, No. 218 S. Broadway, rooms 302-303. 20

FOR SALE—

$1100—35 rooms, rent, $60.

$1350—40 rooms, rent, $60, netting $100.

$2500—45 rooms, rent, $80. Central, netting $125 monthly.

$2700—50 rooms, rent, $125; choice location; exchange for smaller place.

29 G. W. COX, 218 S. Broadway, room 332.

FOR SALE—FINE HOTEL AT SANTA MONica, completely furnished; fine dining-room, all ready to open. Another at Long Beach in perfect order, ready for boarders. 29 W. P. LARKIN, BYRNE BLDG.

FOR SALE—NEW, UP-TO-DATE 24-ROOM house and large lot in heart of city; rents for $80 per month; price, $8000; one-half cash, balance easy payments if sold now; good reason to sell. THE MODEL, 526 San Julian St. 29

FOR SALE—A 40-ROOM ROOMING HOUSE on Third st., all rooms occupied and paying well; this is an unusual bargain and will be sold this week, price $1500. BRITTON & HAMPTON, 129 S. Broadway. 21

FOR SALE—HOTELS AND ROOMING houses in best locations; all prices; exclusive list; great bargain in one of the best hotels. WRIGHT & CALLENDER, 323 S. Hill St.

FOR SALE—$1300; SPECIAL BARGAIN; 18-room house, Spring st., low rent and very handsomely furnished; good steady income. J. C. OLIVER, 218 S. Broadway, room 317.

FOR SALE—$1100; ROOMING-HOUSE THAT nets $200 per month the year round. Do you want it? See L. D. OLIVER, 218 S. Broadway, rooms 302-303.

FOR SALE — $350; 12-ROOM HOUSE, HILL st.; partly furnished; furniture extra quality; rent $27. J. C. OLIVER, 218 S. Broadway, room 317.

FOR SALE—FOR RENT; BEST LOCATION in San Pedro; 16-room house, new, rent $35. Inquire J. H. LOEBER, San Pedro.

FOR SALE—17 WELL-FURNISHED ROOMS at a bargain. TRACY & SNELL, room 7, Bryson Block, Second and Spring. 20

FOR SALE—
Beach Property.

FOR SALE— OR WOULD TAKE PART EXCHANGE

——SANTA MONICA—— ——PROPERTY——

CLOSE TO ARCADIA HOTEL, 9-ROOM RESIDENCE, PARTLY FURNISHED, SEWER, GAS AND ELECTRICITY, LOT 50x200, OVERLOOKINK BLUFF; WILL ACCEPT PART, CLEAR CITY LOT, WELL LOCATED; BALANCE, CASH OR MORTGAGE.

W. I. HOLLINGSWORTH & CO., SOLE AGENT, 343-345 WILCOX BLDG.

FOR SALE—COTTAGE AT OCEAN PARK, rents for $45 per month, must be sold at once; will sacrifice today for $325 cash. BRITTON & HAMPTON, 129 S. Broadway. 20

FOR SALE—REDONDO, WHOLE HOUSE, 5 rooms, suitable for family with children or invalid; rent $50 till October. Address MRS. RUBELL, 57 Beach Row. 20

FOR SALE—OR RENT—AT A BARGAIN, Ocean Spray Restaurant, Ocean Park, 16 INDIA ST., Santa Monica. 26

FOR SALE — CHEAPEST HOUSE ON beach at Ocean Park. 144 Hart ave. A. J. ROBERTS. 24

FOR SALE—
Business Property.

FOR SALE—

A CHOICE CORNER ON HILL STREET, NORTH OF 10TH; PRESENT INCOME PAYS GOOD RATE OF INTEREST ON PRICE ASKED. OWNER NEEDS MONEY AND OFFERS THIS CHOICE PROPERTY AT A SACRIFICE FOR A FEW DAYS ONLY.

20 W. I. HOLLINGSWORTH & CO., 343-345 WILCOX BLDG.

FOR SALE—

——78x165—— ——TO ALLEY—— ON SPRING STREET NEAR FOURTH ONLY ½ BLOCK FROM THE NEW ——ANGELUS HOTEL——

W. I. HOLLINGSWORTH & CO., SOLE AGENTS, 343-345 WILCOX BLDG.

FOR SALE—$21,000— Income property opp. Central Park. Rentals, $1320. Lot 60x165. 19 BRADSHAW BROS., 202 Bradbury Blk.

FOR SALE—SPECIAL BARGAIN; 52½x125 with one-story brick on First st., near Wilmington st., only $5500, worth $7500; must be sold in next ten days. F. A. HUTCHINSON, 116 S. Broadway. 20

FOR SALE—$6500; 52 FEET ON BROADWAY, NEAR 10TH, SMALL IMPROVEMENTS. BEST BUY ON THE STREET. W. I. HOLLINGSWORTH & CO., SOLE AGENTS, 343-345 WILCOX BLDG. 20

FOR SALE — LARGE LOT ON SANTA FE tracks, near First st.; good for warehouse, etc. W. H. WHEELER, 120 S. Vignes st.

FOR SALE — IMPROVED CITY BUSINESS property; income $100 per month. W. H. WHEELER, 130 S. Vignes st.

FOR SALE—
Suburban Property.

FOR SALE—J. C. FLOYD; IF YOU WANT to buy, sell or exchange Los Angeles city property, suburban property or ranches of any description in Los Angeles or Orange county, see J. C. FLOYD, room 304, Copp Bldg., 218 S. Broadway. 'Phone green 426.

EXCURSIONS—
With Dates and Departures.

JUDSON-ALTON PERSONALLY-CONDUCTed excursions via the Rio Grande (scenic route,) leave Los Angeles Thursdays; one to ten days' stop at Buffalo and Niagara for passengers destined east thereof, if desired. Cheap rates, Buffalo and Chicago, July 4. Office, 130 W. SECOND ST. (Wilcox Block.)

FOR SALE—
Country Property.

FOR SALE — $2600; 13 ACRES IN FULL stand of alfalfa, cut 7 crops yearly; no irrigation required; damp land; no land offered in the district at less than $250 per acre; selling at a bargain on account of old age; only 9 miles from this city. BEN WHITE & LAWLOR, 309 W. Second st. 21

FOR SALE—A GREAT SNAP IN 10-ACRE orange ranch at Covina; income last year, $500; this ranch has to be sold this week; it cost $12,000; $5000 will take it now; don't miss it; it will pay you 20 per cent on the investment. W. P. LARKIN, 426 Byrne Bldg. 23

FOR SALE—$65 PER ACRE, 65 PER ACRE. Think, $65 per acre at Rivera, one-hour's drive from my office; 60 acres alfalfa, finest walnut land in Southern California; snap this week only. J. FRANK BOWEN, Suite 440 Douglas Blk. 21

FOR SALE—5 ACRES, INGLEWOOD; HOUSE of 4 rooms, well, windmill and tank; stable for 5 horses; bearing orchard; fine sandy loam; $1200. JAMES COOK, 1336 Easton st., Los Angeles, Cal. 22

FOR SALE—SEND FOR OUR CATALOGUE of Santa Clara Valley land bargains. WOOSTER & WHITTON, San Jose, Cal.

FOR SALE—OR TRADE, A GOOD 80-ACRE farm. Apply to R. O. SHIVELY, Pathfinder office, Santa Ana, Cal.

FOR SALE—OR EXCHANGE; 4 LOTS IN Monrovia. For particulars, address B, box 55, TIMES OFFICE. 20

FOR SALE—
Houses.

FOR SALE— SEXTON & GRIDER, FIND THE BARGAINS.

$2400—An elegant 7-room residence in the southwest, on 29th st.; lot 50x150, set to flowers and fruits. All modern improvements. This is a beautiful home and on easy payments.

$1300—Installments, the same as rent; cosy 6-room cottage, within a few blocks of one of the best car lines; streets all graded and sidewalked; the property of a non-resident and must be sold.

$2300—An up-to-date 6-room cottage on Key West st., near 30th.

$1500—One of the prettiest little 5-room cottages in the city for the money; located in the southwest, near three car lines; lot 50x150, with improved grounds; this is a splendid bargain.

$2100—Modern 6-room cottage well located on 24th st., west of Figueroa; owners are compelled to go East and the property must be sold; will make almost any reasonable terms.

$1800—Well worth $2600; a new, modern up-to-date 5-room cottage; lot 50x150, very highly improved.

$800—4-room cottage, well located on Magnolia ave. near two car lines; large lot, set to all kinds of fruits and flowers; will be sold on installments to suit.

$2200—On 30th st., near Figueroa; modern 6-room cottage, with lot 50x150; this is an exceptional bargain.

For these and many other bargains too numerous to mention, see SEXTON & GRIDER, 108 S. Broadway. 20

FOR SALE— Albany st., 5-room, modern cottage; porcelain bath, set tubs, screen porch, fine lawn, flowers, cement walks; lot 50x120; $2400.

5-room cottage near 21st and Hoover; lawn, fruit trees, flowers; lot 60x100; $1350.

Vermont ave., 6-room house with cellar, fruit, flowers, etc.; lot 50x200; facing two streets; $1500.

8-room, 2-story house, W. 24th st.; modern, coved ceilings, porcelain bath, screen porch, electric light; walks, lawn, flowers; lot 50x130; $2600.

CLARK & CHAPIN, 224 Byrne Bldg.

20

FOR SALE—BARGAINS! BARGAINS!! Good cottage of 4 rooms and barn; lot 50x150; located southwest; $1100.

Large 10-room house, nearly new, on one of the finest residence streets; large lot, southwest, $3500.

Corner lot, 60 feet front, with 12-room house, nearly new, on S. Hill st., $6000; one-third cash, balance long time.

Fine house, completely and richly furnished, good barn, large lot, on W. 16th st., all for $4600.

M'GARVIN & BRONSON CO., 220½ S. Spring st.

20

FOR SALE— NICE, MODERN COTTAGE, 5 ROOMS, BATH, CORNER WASHINGTON AND ESSEX STS.; LARGE CLOSETS, MANTEL; CLOSE TO CENTRAL-AVE. CAR; PRICE $1800.

HAVE OTHER HOUSES IN DIFFERENT PARTS OF THE CITY. GEO. W. STIMSON, 204 LAUGHLIN BLDG.

30

FOR SALE— NEW, MODERN COTTAGE, 1101 E. 11TH ST., 5 ROOMS, BATH, MANTEL; GOOD LOT; NICE NEIGHBORHOOD; PRICE $1850.

HAVE OTHER HOUSES IN DIFFERENT PARTS OF THE CITY. GEO. W. STIMSON, 204 LAUGHLIN BLDG.

20

FOR SALE—AT MONROVIA, SIX-ROOM house, one acre set to all kinds of fruits; very choice house built on stone foundation with cellar; plate-glass windows in front; $2050, including some furniture. BRITTON & HAMPTON, 129 S. Broadway. 20

FOR SALE—TWO-STORY, 9-ROOM HOUSE, large lot, lawn and flowers; a beautiful location in E. Los Angeles; business interests in the north require immediate and full attention; a bargain at $2200, or half cash. B, Box 85, TIMES OFFICE. 20

FOR SALE — NEW, MODERN, 9-ROOM houses, just finished, lots fenced; lawn put in, all ready to move into; choice location in southwest part of the city and will be sold at bargain prices. F. A. HUTCHINSON, 116 S. Broadway. 20

FOR SALE—A BEAUTIFUL 5-ROOM COTtage, attic for 3 rooms unfinished; lot 60x165 feet; fruit, flowers, cement walks, graded street, near 3 car lines. An ideal home in E. Los Angeles, $2100; half cash. B, Box 53, TIMES OFFICE. 20

FOR SALE—A SPECIAL BARGAIN, FINE 10-room home place, east front, large lot, improved, good barn, $8500; snap for $6500, ½ cash for this week only. Olive street, near 10th. W. P. LARKIN, 426 Byrne Bldg. 20

FOR SALE—HOUSE OF 3 ROOMS, HARD finished, street work all done; 5635 Central ave.; if sold this week, $550 cash. JAMES COOK, 1336 Easton st., L. A. city. 22

FOR SALE—NO. 1409 GIRARD ST., FIVE rooms, porcelain bath, sewer, gas, electricity; price $1500. BATES & STEELE, Sole Agents, room 216, Currier Block. 23

FOR SALE—$1000 CASH AND $50 A MONTH; FINE 60-FT. LOT, N.W. COR. 21ST AND GRAND, WITH HANDSOME, MODERN 10-ROOM HOUSE; PRICE ONLY $4950.

FOR SALE — 8-ROOM, MODERN, UP-TO-date house and barn, close in and fine condition; price $3600; liberal terms given. E. I. BRYANT, room 207, Tajo Block. 21

FOR SALE—4-ROOM HOUSE AND LOT fronting ocean at Long Beach; house completely furnished; a bargain at $2100. SIEMER & ALLYN, 226 S. Spring. 20

FOR SALE—SNAP; 5-ROOM COTTAGE, LOT 50 feet front; fenced; southwest, ½ block of Traction line; $1000. SHERWOOD & KOYER, 144 S. Broadway. 21

FOR SALE—$2250, TERMS TO SUIT, ELEgant 7-room cottages, decorated ceilings, 1234 and 1242 New Hampshire st. Owner, 512 BYRNE BLDG. 22

FOR SALE—12-ROOM NEW DOUBLE HOUSE and 5-room cottage, well located, and a fine piece of rental property, $4800. CORINNE, 110 S. Broadway. 20

FOR SALE—8-ROOM FURNISHED HOUSE at Ocean Park; lot, fruit, shade, stables; $800. JOHN WESLEY DAY, 136 S. Broadway. 25

FOR SALE—$2100; IF YOU ARE LOOKING for a bargain, see my 7-room cottage, 1626 W. 12TH; going to sell. OWNER. 20

FOR SALE—INSTALLMENTS; NEAT FIVE-room cottage, 16th st., $1450. MISS CONNER & CO., 218 S. Broadway. 20

FOR SALE — INSTALLMENTS; GOOD 5-room cottage, 27th st., $1800. MISS CONNER & CO., 218 S. Broadway. 20

FOR SALE—MODERN HOME SOUTHWEST; nothing wrong; owner wires sell. Trade. MCCREADY, 69 BRYSON BLK. 20

FOR SALE—MODERN NEW HOME, SOUTHwest; investigate; best buy in city. MCCREADY, 69 Bryson Blk. 20

FOR SALE—
Miscellaneous.

FOR SALE—NEW YORK REPORTS FOR sale, very cheap. Johnson's Cases, Johnson's Reports, Cowen, Wendell, Hill, Hill & Denio, Anthon's N.P., Caine; also Johnson's, Paige's, Edwards's, Hoffman's, Sanford & Barber's Chancery, Sanford, Duer, Robertson & Bosworth (Superior Court;) also 129 volumes Court of Appeals. GEO. A. NOURSE, Fresno. 21

FOR SALE—FURNITURE, CARPETS AND OTHER HOUSEHOLD GOODS FOR CASH OR ON TIME PAYMENTS. WE DEAL IN NEW AND GOOD SECOND-HAND FURNITURE, STOVES, ETC. IF YOU WANT ANYTHING IN OUR LINE, IT WILL PAY YOU TO GET OUR PRICES AND TERMS. LOUDEN & OVERELL, 538-540 S. SPRING.

FOR SALE—CASH OR CREDIT. $2.50 FOR $4.50 IRON BEDS, WITH BRASS KNOBS, ALL SIZES. MATCH US IF YOU CAN. EASTERN OUTFITTING CO., TEL. GREEN 1829. 534 S. SPRING.

FOR SALE— 1 3-piece bedroom set. 6 dining chairs. 1 small table. 1 cottage set, 28 pieces. Address B, Box 96, TIMES OFFICE. 20

FOR SALE—AUCTION; I WILL SELL TO the highest bidder a general stock of household goods; new and second-hand furniture of all descriptions, etc., at 1 o'clock p. m. Friday, June 21, Whittier, Cal. A. V. B. GIBSON.

FOR SALE—BICYCLE TIRES, $2.50, PUT ON. 453 S. SPRING. 21

FOR SALE—
Miscellaneous.

FOR SALE—BICYCLE BARGAIN; NEARLY new Cleveland, $20; Thistle, $15; Stearns, $10; lady's wheel, $10. BURKE BROS., 456 S. Spring. 20

FOR SALE—A HAMMOND TYPEWRITER, cost $80; in excellent condition; can be bought $7.50. 220 POTOMAC BLDG., after 4 p.m. 22

FOR SALE — CHEAP, SHOWCASES, COUNters, shelving, doors and windows. We buy and sell. Ring up James 4121. 216 E. Fourth.

FOR SALE—FURNITURE, CARPETS, EVerything to furnish home complete, on easy payments. COLYEAR'S, 322 S. Main st.

FOR SALE—ROLL-TOP DESKS AND OFFICE furniture; desks rented or sold on easy payments. COLYEAR'S, 322 S. Main st.

FOR SALE—LOCOMOBILE, IN GOOD CONdition, with latest improvements; low price. P.O. BOX 185, Pasadena, Cal. 24

FOR SALE—CELEBRATED THISTLE BICYcles, 1900 model, $50, now $35; $2.50 per week. BURKE BROS., 456 S. Spring. 20

FOR SALE—OLD MAHOGANY SOFA; ALSO English water Spaniel pup, 3 months old. 656 S. BROADWAY. 20

FOR SALE—7-ACRE CROP OF ORANGES on the trees. Address A. V. S. PHILLIPS, South Pasadena. 21

FOR SALE—FANCY WASHINGTON NAVEL orange trees. G. S. BECKWITH, Rivera. 22

FOR SALE—6 HARLWOOD BEDROOM SETS and 6 odd dressers. 506 S. BROADWAY.

FOR SALE — ROLL-TOP DESK AND REvolving office chair. 506 S. BROADWAY.

FOR SALE — $8; A GOOD BICYCLE WITH good tires. 211 W. FIRST ST., room 27. 20

FOR SALE—OLD SPANISH BOOOKS, 300 years old. 233 N. UNION AVE. 26

FOR SALE — BARGAINS IN SODA APPAratus. 121 E. FOURTH ST. 22

FOR EXCHANGE—
Real Estate.

FOR EXCHANGE— SEXTON & GRIDER, FIND THE BARGAINS.

4000 acres of well located eastern coal and timber property in one of the best counties in Kentucky and located about five miles from the county seat. The land is set solid to the best varieties of timber, and the entire tract is underlaid with coal, which alone is worth more than $5 per acre. This land is accessible to both steamboat and railroad. The title is absolutely perfect. We offer this property in tracts to suit, to exchange for property in Southern California, it being free of all incumbrance, and the owner will assume a reasonable incumbrance for property here. The property is valued at about $10 per acre. Call at our office and see photos and get full information.

$3000—A bargain which is seldom found; a fine modern 6-room cottage, with good outbuildings, lot 50x150, set to fruits and flowers. Well located on 10th st., just west of Figueroa. This property is mortgaged for $1300, which can run on or before two years. We will trade this property for either city or country property.

$1500—One of the best bargains that has ever been offered in Los Angeles; the most beautiful 5-room cottage, well located on 35th st. near the University car line, and in walking distance of the Traction and Main st. car lines. This property is mortgaged for $700. We will trade the equity for a small place in the country or other city property.

$2000—200 acres, all in fine grain now and very well located, in Riverside county. This property is a great bargain at $2000. It is free of all incumbrance and we will pay a cash difference for a residence well located in Los Angeles.

$6500—For one of the best 160 acres in Riverside county; 20 acres in 4-year-old navel oranges; 3 acres in assorted fruits, with good residence and outbuildings, windmill and tank; all under fence, and 160 acres within two miles of Kimble, the county seat of Kimble county, Neb. This is fine farming land and considered a great bargain at $10 per acre. We will exchange both of these places free and clear of all incumbrances for a nice city home or suburban ranch and assume or pay a cash difference. If you have anything to exchange either for California or eastern property, do not fail to see SEXTON & GRIDER, 108 S. Broadway. 20

FOR EXCHANGE— 5-acre fruit ranch with 5-room house, in flourishing town of Corona, worth $2500, for rooming house in this city.

also

5-ACRE ALFALFA AND FRUIT RANCH near Clearwater on Terminal railroad, worth $1000 for a small house in this city.

also

2 ACRES RICH GARDEN LAND WITH 5 room house, in Inglewood, $1600, for nice cottage southwest.

also

5-room brick cottage in Albuquerque, N. M., $1800 cash; 240-acre ranch near Denver, $4000; 8-room house in Sedalia, Mo., $3500; 40 lots in San Diego, $2000; 150-acre ranch near Palm Dale, $3000, to exchange separately for property here.

20 JOHN FLOURNOY, 136 Broadway.

FOR EXCHANGE—A GOOD 6-ROOM COTtage, 723 Ceres ave., close to Arcade Depot and powerhouse, for clear lots in city, or will sell on easy payments like rent; it's a snap and will go quick. Address A, box 67, TIMES OFFICE.

FOR EXCHANGE—A HANDSOME 9-ROOM residence on Olive st., close in; will rent at $60; price $10,000; mortgage $5000; want clear home for equity; this is a fine property. BEN WHITE & LAWLOR, 309 W. Second st.

FOR EXCHANGE—$500 CLEAR, 6 MILES out on Terminal, 20 acres, well improved, good buildings, trade for Los Angeles or well located 5 or 10-acre ranch home place. FRANK BOWEN, Suite 440 Douglas Blk. 21

FOR EXCHANGE—$2500 PER YEAR INCOME from business property; will exchange this real estate for improved ranch near Los Angeles. INTERNATIONAL INVESTMENTS CO., 103-4-5 Henne Bldg. Phone James 2901.

FOR EXCHANGE—I MAKE A SPECIALTY of exchanging California properties for eastern, and have a large list of both to select from. C. W. CONWAY, Room 311, Bradbury Bldg.

FOR EXCHANGE — TWO LOTS WITH 3 cottages, close in; rented at $25 a month; price $3200; mortgage $1650; want ranch or Pasadena property; will assume. BEN WHITE & LAWLOR, 309 W. Second st. 21

FOR EXCHANGE—A 6-ROOM COTTAGE, clear, fairly close in, for a lovely suburban home, on South Hill St., 2 acres, fine modern 8-room house, all clear, $4500. CORINNE, 110 S. Broadway. 20

FOR EXCHANGE—1040 WESTLAKE AVE., 9-room stone-front residence, absolutely modern; want a good lot or small cottage in southwest for part. TYLER & CO., 119 S. Broadway. 20

FOR EXCHANGE—TEN ACRES IMPROVED water, etc., good locality, under cultivation, at Burbank; value $2000 for city property. Address B, Box 93, TIMES OFFICE. 21

FOR EXCHANGE—$1000, 4-ROOM HOUSE and lot, barn, etc., southwest, for a larger place and pay cash difference. SIEMER & ALLYN, 226 S. Spring St. 20

FOR EXCHANGE—8-ROOM RESIDENCE, modern, well located; want cottage or will sell on favorable terms. 439 DOUGLAS BLDG. 20

FOR EXCHANGE—A $6000 FRUIT RANCH in North Ontario for home in Los Angeles. B, Box 84, TIMES OFFICE. 20

FOR EXCHANGE—BEN WHITE & LAWLOR will exchange your property. Apply 309 W. SECOND ST.

SWAPS—
All Sorts, Big and Little.

FOR EXCHANGE—WANT A GOOD FAMILY horse in exchange for A1 oil stock. Call at BLUE FRONT STABLES, 307 S. Los Angeles st. 20

BUSINESS CHANCES—
Miscellaneous.

FOR SALE—

Wholesale liquor store	$900
Grocery store	$850
Cigar stand	$300
Second-hand store	$1400
First-class furniture store, will invoice.	
Delicacy store	$200
Meat market	$125

Various other bargains worth investigating. W. W. THOMPSON, room 233 Copp Bldg. 20

FOR SALE—A GREAT SNAP; AM GOING East and must sell this week; here is your chance to get the finest chicken ranch in Los Angeles at a bargain. We have everything; too much to enumerate. Call or address L. A. EGG FARM, 47th, block east of Central. 21

FOR SALE — AN ESTABLISHED ELECtrical business comprising stock, lathe, tools, etc., for general repair work; no competition; terms very reasonable; reason for selling, death of owner. Address W. H. KINCAID, 812 State st., Santa Barbara. 22

FOR SALE — ESTABLISHED BUSINESS, wall paper, paints, and house furnishing goods; must be sold; cannot give it proper attention; if you are looking for a business this is your opportunity. Address BOX 1007, Anaheim, Cal.

A GENTLEMAN THAT CAN INVEST FROM $4000 to $6000 in cash in a profitable business; old city firm; to fill position as general office man; state age and reference. Address A, box 97, TIMES OFFICE. 21

BUTCHER BUSINESS FOR SALE IN THE thriving town of Redlands, Cal.; will invoice $1500; cutting up 7 cattle a week; cash trade. Address or apply No. 113 FOURTH ST., Redlands, Cal. 24

GENERAL AGENCY FOR SOUTHERN CALIfornia for patented household article will be given without bonus to capable man with small means. BARSCHIG, 126 W. Second st. 20

ALL KINDS OF MERCHANDISE STOCKS bought for spot cash. Address B, box 36, TIMES OFFICE. 20

I. D. BARNARD, 116 S. BROADWAY, WILL sell out your business for cash 29

BUSINESS CHANCES—
Miscellaneous.

$8000—THE BEST-PAYING ... ness in Southern California ... one of the best bargains ... D. OLIVER, 218 S. ...

$1100—SURE MONEY ... ness that will net ... round; this is a snap ... OLIVER, 218 S. Broadway ...

DRY GOODS, $10,000; FINE ... goods store; best town ... nia; cash; speculators ... OCEAN PARK, Cal.

FOR EXCHANGE—$5000 ... residence, well located ... month; want grocery ... 86, TIMES OFFICE.

$3000 — STOCK OF ... plements in a good ... business. See L. D. OLIVER ... way, rooms 302-303.

FOR SALE—RESTAURANT ... ing good business; ... W. W. THOMPSON, ... S. Broadway.

FOR SALE—SMALL ... ness in good location ... trade. Write or call ... Broadway.

AN ELEGANT CONFECTIONERY ... factory and soda parlor ... 20 I. D. BARNARD ...

DO YOU WANT TO MAKE ... Roadside hotel and ... 20 I. D. BARNARD ...

$250 WILL BUY A LUNCH ... ing a clear net profit ... 20 I. D. BARNARD ...

CHOICE GROCERY IN ... part of town; big trade ... 20 I. D. BARNARD ...

FOR SALE—FEED AND ... very old stand; a bargain ... 20 I. D. BARNARD ...

FOR SALE—$375, ... Long Beach, must be sold ... ANDERSON, 128 W. ...

A NICE LITTLE STORE ... fice; fixtures and all ... Apply at 710½ S. SPRING ...

FOR SALE — GROCERY ... taurants, fruit stores ... TALBOT, 226 Laughlin ...

CAPITAL—SEE LOBSTER ... first column.

STOCKS AND BONDS

FOR SALE—STOCK IN THE INTERNATIONAL ... CO. OF KANSAS CITY ... A. E. STILWELL, ... W. W. SYLVESTER, ... W. A. RULE, Treasurer ... This construction company ... ganized for the purpose ... Kansas City, Mexico ... from Kansas City through ... homa, Texas, the State of ... Sinaloa, Mex., to Port ... bampo,) Mex., on the Gulf ... The road will be 1500 miles ... as the construction ... 13,000 first mortgage ... stock per mile, 1500 miles ... ceive 12,500 common ... miles, $18,750,000; for ... Madre Mountains, ... the Mexican government ... total will be ... the above the construction ... come into, first, the ... ship of all subsidies ... or municipalities ... States. Second, all minerals ... of roadway. The company has ... claims, and the engineers ... There are several hundred ... in the territory reached ... which have been abandoned ... inadequate railroad facilities ... pany has also a zone ... which no location ... consent of the construction ... Third, the company ... onization purposes ... the States of Chihuahua ... lands include the coal ... farming sections. Fourth, it will own ... town sites along the line ... Fifth, it will control ... ities at Port Stilwell ... Sixth, it owns one-half ... acres coal land located ... There is a coal deposit ... miles north of Port ... company will acquire ... The Chihuahua and ... Company has been ... concessions of a special ... mining claims of the ... The capital of the ... $7,500,000. Of this ... vided pro rata among ... the construction company ... remain in the treasury ... company, and the ... will be the treasury ... ment company. From ... will be seen that ... one of the most profitable ... offered to the American ... The stock of railroad ... panies has always been ... cause of the great ... vesting in the stock ... these shares is $100, ... per share, in three ... $30 on subscribing ... and $20 in six months ... time to time. GRAYBILL, BROKERAGE ...

Or GEORGE VAN ... Laughlin Bldg. Reference— Farmers ... James 2971.

TREASURY STOCK ... SONORA DEVELOPMENT ... Chas. W. Goodlander ... Citizens' National Bank ... Wm. A. Rule, treasurer ... Bank of Commerce ... J. W. Amerman ... James E. Lawrence ... Geo. F. Woodward ... The latest from the ... ing telegrams: MOCTEZUMA (Sonora ... Lawrence from ... 35 per cent. copper ... lander mine adjoining ... ver, assorted ore ... [Signed] GEO. ...

MOCTEZUMA (Sonora ... Ore in new tunnel ... assays 33 ounces silver ... per cent. copper; other ... copper. The Goodlander ... [Signed] JAMES ...

The par value of shares ... are selling at $75, or ... ments of $7.50 each. GRAYBILL ...

Reference, by permission ... and Merchants' Bank.

AS AN EXCLUSIVE ... We, after a most rigid ... the security behind them ... and offer for sale ... COME GOLD BONDS ... $500 and $1000 each ... annually at the rate of ... from taxation, and ... highest type of safe and ... ment for conservative ... means. We invite ... spondence. If you have ... curities for sale, bring ... ADAMS-PHILLIPS ... Room 1, Laughlin Bldg.

WALLACE BROS., BONDS ... AND SELL WELL-SECURED ... ING 5 AND 6 PER CENT ...

LIVE STOCK FOR SALE

FOR SALE—AUCTION SALE ... of heavy work and ... arrived; Jersey cow ... harness at our sales ... on Saturday, June 22 ... sharp. B. J. COOKE & ...

FOR SALE — NICE BAY ... old; gentle for any lady ... must sell immediately ... residence, S.W. cor. ... RADO STS.

FOR SALE—A VERY FINE ... dark bay, speedy; a ... SEYMOUR, 653 S. HILL.

FOR SALE—30 HEAD ... riage, road and draft horses ... W. R. MURPHY.

FOR SALE—150 CHICKENS ... lets, almost ready to lay ... Mission Road.

FOR SALE — 3 THOROUGHBRED ... heifer calves. 143 N. ... Flora 778.

FOR SALE—BEST ROAD ... sound and gentle, age ...

FOR SALE—FINE DRIVING ... phaeton. 320 S. MAIN ST.

LIVE STOCK WANTED

WANTED—HORSE AND ... during summer; ... 11TH ST.

WANTED—AT ONCE, A ... keep. F. E. FREDERICK ...

WANTED—GOOD ... U. S. STABLE.

MACHINERY—
And Mechanical ...

BAKER IRON WORKS ... 946 to 962 BUENA VISTA ...

FULTON ENGINE WORKS ... and machinists, Cor. ...

Liners

TO LET—
Rooms.

THE SUNNYSIDE, 329 N. BROADway. Newly furnished rooms; special summer rates; clean and quiet; fine location; 5 minutes' walk from City Hall; near house; parlor, piano, baths, housekeeping. 20

... HANDSOMELY FURNISHED ... for gentleman and wife; privilege of ... Call Thursday or Friday between ... at 312 W. WASHINGTON ST. 20

... THE PRESCOTT, 425 TEMPLE ... newly and handsomely furnished ... with baths; a home-like place; con... located. TEL. JAMES 5841. 22

... FURNISHED, SECOND FLOOR, ... one room; occupied by owner, who is ... all day; private house, close in. ... ST. 24

... NICELY FURNISHED ROOMS, ... quiet street; bath, gas, stationary ... rates reasonable. 225 WINSTON 24

... 2 LARGE, FINE, AIRY, CON... rooms; price $20; rooms can be seen ... and evenings. 449 S. HILL ST. 20

... TWO FURNISHED ROOMS WITH ... of light housekeeping, close in. Address 846 S. OLIVE. 20

... 3 UNFURNISHED, CONNECTED ... large pantry, bath, 2 porches, sink; ... $8. 723 WALL ST. 20

... TWO PLEASANT, FURNISHED ... in private family; bath and ... 569 S. HOPE ST. 20

... TWO VERY PLEASANT SUITES, ... complete for housekeeping; walk... 511 W. NINTH. 20

... FURNISHED OUTSIDE ROOMS, $1 ... housekeeping privileges. BUENA ... near Courthouse.

... 5 S. HOPE, 2 LARGE CONNECT... clean, sunny, handsomely furnished ... light housekeeping.

... PLEASANT, SUNNY ROOMS, ... furnished; summer rates; location ... 647 S. GRAND. 21

... FRONT AND BACK PARLORS; ... nicely furnished, to permanent ... S. HILL ST. 20

... FURNISHED ROOMS, SINGLE OR ... near Courthouse; summer rates. ... WAY. 22

... 2 FURNISHED HOUSEKEEP... porcelain bath; modern. 430 W. ... 20

... FURNISHED ROOMS FOR HOUSE... ground floor; cheap. 711 W. ... 20

"THE PLATO," 500½ S. BROADway. Fifth. Newly furnished rooms; ... 20

... FURNISHED ROOM WITH AL... housekeeping; gas stove; $7. 229 S. ... 20

... FURNISHED ROOMS, SINGLE OR ... beautiful surroundings. 941 S. ... 22

... IN BEAUTIFUL HOME, FINE ... lovely grounds. 871 FIGUEROA. 24

... HOTEL MACKENZIE; ROOMS ... men, $5 month up. 449½ S. SPRING.

... CLEAN COMFORTABLE BEDS, ... Main, Requena.

... NICE FRONT SUITE AND SUN... rooms. Inquire 546 S. MAIN. 22

... PLEASANT FRONT SUITE IN ... 709 S. FLOWER ST. 21

... HOUSEKEEPING ROOMS, $2.50 ... CHESTER, 1012 Temple.

... FURNISHED SUITES FOR LIGHT ... 345 S. HOPE. 24

... UNFURNISHED ROOMS. IN... W. SIXTH ST. 20

... SUNNY ROOM. 258 S. OLIVE ST. 22

TO LET—
Houses.

... Circle, 6-room cottage, $16.50. ... 5-room cottage, $12.50. ... st., 7-room cottage, $16. ... st., 7-room cottage, $15. F. H. PIEPER & CO., 110 S. Broadway.

... 6-ROOM MODERN COTTAGE, ... 6-room cottage, $12.50, water included ... southwest and near 2 electric car ... THOMAS LLOYD, 674 W. 25th st. 24

... BEACH COTTAGE, FUR... furnished; 7 rooms, trees, lawn, ... acre ranch, 8-room house, gas, ... 416 S. 23D. 24

... FOR SALE; MODERN 8-ROOM ... For particulars, address ... 54, TIMES OFFICE. 20

... 5-ROOM COTTAGE, BATH, ... west; $14. EDWARD FRASER. 20

... ROOM HOUSE, $8. 502 N. FRE... 24

TO LET—
Furnished Houses.

... COMPLETELY FURNISHED, $120 ... 8-room modern cottage, piano ... and August. 'Phone white 7164, or ... D. SILENT & CO., 212 W. ... Main 695.

... FURNISHED HOUSE, 15 MIN... the Arcade depot; beautiful ... bedrooms, library, drawing-room, ... bathroom, large kitchen out... dairy, stable, chicken and ... near convent school. Answer ... TIMES OFFICE.

... COMPLETELY FURNISHED ... on S. Grand ave., for 2 ... accept as part or entire rental ... beach for same period. Terminal ... possession July 1. Apply ... ELES ST.

... 2 OR 3 MONTHS FROM ... completely furnished 6-room cot... instantaneous water heater, ... 3 car lines; references; no ... 1323 RICH ST., near W. Pico, ... white 7763.

... COTTAGE, GAS STOVE, ... bath, piano, southwest, $20, ... close in on Hope; gas, bath, ... CORINNE, 110 S. Broadway. 20

... WELL-FURNISHED HOUSE, ... near Westlake; adults only; ... all modern improvements. 927 ... W ST. Tel. white 3131. 20

... COMPLETELY FURNISHED ... piano, gas and coal ranges, ... 229 E. 29TH ST.

... FURNISHED, 5 ROOMS, GAS AND ... porcelain bath, electricity; $22. 20

... ROOM COTTAGE, SOUTH; ONE ... on car line; $15. HAYES, 217 ... 20

... NICELY FURNISHED 5-ROOM ... Key at 923 S. FIGUEROA. 20

... 6-ROOM FURNISHED COT... CARR ST. 20

TO LET—
Beach Property.

... REDONDO COTTAGE, 9 ROOMS, ... situated immediately south ... will rent until August 1. ... POWELL, 2217 Figueroa st., L. A. 20

... REDONDO, BEAUTIFUL COT... porcelain bath, electric lights. Address 927 Okey St.

... SALOON; STORE AND KITCHEN; ... restaurant; fine location; one ... H. STAMFORD. 20

... FURNISHED COTTAGES, 2 TO 4 ... $75 per month. WINSTON, ... Ocean Park.

TO LET—
Rooms with Board.

... FIGUEROA, TWO LARGE ... ROOMS, WITH FIRST-CLASS ... BEAUTIFUL PRIVATE RESI... LARGE GROUNDS; ALL MOD... CONVENIENCES; FINE STABLE; ... PRICES.

... ROSE LAWN VILLA, TWO ... rooms, with excellent board; wide ... beautiful grounds; convenient loca... office; everything homelike and ... summer rates. Cor. SEVENTH ... 23

... HOTEL CECIL, GARVANZA— ... electric line, 5c fare; a delight... home in foothills; mid-day ... a specialty.

... THE CREEDE, 601 S. FIGUEROA. ... sunny rooms, with board; large ... verandas.

TO LET—
Farming Lands.

... ACRES OF PEAT LAND NEAR ... For terms, address F. E. ... Los Robles, Pasadena.

TO LET—
Flats.

... 3 AND 6-ROOM FLATS, ... corner Flower and 16th sts.; mod... rents. Tel. green 1445. E. R. ... rooms 2 and 3, Grant Bldg.

TO LET—
Offices, Store-houses, Storerooms.

... PART OR WHOLE OF CHOICE ... Bldg. Address Y, box 45, ... 20

MONEY ...

... MONEY ... watches ... tate, etc ... want a ... wish, y ... stallmen ... assure y ... all pers ... parentin ... John E ... office f ... Broadwa ...

... ABSOLU ... ON FI ... DORSEY ... ELRY ... MENT ... IOWA L ... (INCO ...

MONEY ... repayable ... cent. on ... "rent mo... costs noth... ist, or call ... MUTUAL ... TION, 13 ... W. G. H ...

MONEY ... eiry, pia ... collateral ... loan inter ... can; no ... bill of ... our ware ...

MONEY ... improved ... towns ... PLAN ... STATE ... ASS'N, ...

$100,000 ... R. G. L ... Loan Soci ...

A THORO ... obtain a ... ture is at ... S. Spring.

LOANS TO ... permanen ... payments ... CHANCE ...

CASH CON ... dried pea ... low rates ... COMMERC ...

MONEY—I ... $5000 to lo ... who wants ... BOWEN.

MONEY TO ... or small, ... or real esta ... 218 S. Broa ...

S. H. RIG ... bldg., havi ... pared to lo ... on day of ...

R. W. POIN ... loans at low ... or on good ... loans made.

LOANS A S ... at lowest ra ... cent. net ... Bldg.

MONEY AT ... cerning in ... EDWARD ... st.

TO LOAN— ... at Lowest ... st. PREN ...

MONEY LOA ... their notes ... evenings. ...

MERCANTILE ... salaried people ... 223 W. Seco ...

MONEY TO ... amounts on ... etc. HOVIS ...

$500,000 TO ... net on choice ... city. F. O. ...

$1000 TO $10,0... commission clo... CO., 123 S. B ...

MONEY TO L... real estate, ... W. Second.

$500 TO $2,500 ... cent. LOCKH ...

TO LOAN—$1 ... mission. EDW ...

MONEY TO LOA... Lowest rates.

MONEY TO L... tate. S. K. L ...

MONEY TO LOA... A. HUTCHINS ...

OIL PROPERTY ...

FOR SALE—CH... 500 acres of ... 3 miles east of ... Ramona walls ... have now str... from the Fort... cations are ex... ance, and oth... surroundings ... land. Price is the ... acre. Terms ... 40 and 20 days ... GRAYBILL ... Bldg. Telepho... Farmers and ...

WHO WANTS TO ... 40 acres, Calab... $300. N.E.¼ Sec. 18, ... Sec. 29, T. 3 ... acre. Stamp for land ... BUREAU, 108 S ...

TO OIL MEN— One steam pla... boiler, 22⅝ M. ... oil pump, 10-bbl ... plete; will take ... good oil Co. C ... 20 st., city.

FOR SALE—COMP... ling rig, good ... cents; 7⅝ casing ... cents; F. O. B. ... dereamer, 7⅝ ...

WANTED — HAW... hundred shares ... amount and lowe... bargain. Addres... FICE.

FOR SALE — A ... rig, including tan... feet casing of vari... 12, TIMES OFFIC...

EASTERN INVESTO... WARD & PECK, ... sells the only rel... cular.

WANTED — GOOD ... ceasing in exchange ... pany. Address A, ...

R. W. M'CONNELL ... oil-well contractor, ... furnish everything ...

HAVE GOOD OLIVE ... to trade for second... dress B, box 26, TI...

WANTED—RESPON... a well on oil land ... dress B, box 16, TI...

FOR SALE — 300,00... neous oil stock; gr... box 45, TIMES OF...

FOR SALE — STAN... complete. Apply ...

MONEY WANTED

WANTED—$2500 ON ... ing for $50 per mon... house; $600 on cottage ... room 207, Tajo Block ...

WANTED — PARTY ... tion wants backer f... about $2000 required ... TIMES OFFICE.

WANTED—$7000 AT ... est; good real estate ... box 60, TIMES OFFIC...

EDUCATIONAL—
Schools, Colleges ...

COLLEGE OF COMME... Devon Inn, cor. Tent... July 1, W. J. Kenned... English and commerc... most thoroughly. Indiv... est references. Special ... sions, $5 a month. ... sisted. Call or write f...

VOICE, PIANO—SUMM... enced instruction; rea... GATES, Blanchard Bl...

MME. DONATO, OF ... School, teacher of Fr... Tel. blue 5464.

LAW SCHOOL, DAY ... pares for Supreme Co...

TO LET—
Miscellaneous.

TO LET—REKINE VAN ... S. Broadway. Cut-rate ...

DRESSMAKING ...

EXPERIENCED DRESS... and fitting a specialty; ... day. 809 STANFORD A...

DAINTY SUMMER DRE... waists made at THE B... S. Hill st.

Liners

TO LET—
Rooms.

TO LET—THE SUNNYSIDE, 339 N. BROADWAY. Newly furnished rooms; special summer rates; clean and quiet; fine location; 5 minutes' walk from City Hall; near theaters; parlor, piano, baths, housekeeping. 20

TO LET—HANDSOMELY FURNISHED room for gentleman and wife; privilege of parlor. Call Thursday or Friday between 1 and 5 at 312 W. WASHINGTON ST. 20

TO LET—THE PRESCOTT, 425 TEMPLE st. newly and handsomely furnished rooms, with baths; a home-like place; centrally located. TEL. JAMES 3841. 22

TO LET—FURNISHED, SECOND FLOOR, front, one room; occupied by owner, who is out all day; private house, close in. 126 S. .... ST. 20

TO LET—NICELY FURNISHED ROOMS, quiet street; bath, gas, stationary tubs; rates reasonable. 320 WINSTON. 24

TO LET—2 LARGE, FINE, AIRY, CONNECTING rooms; price $30; rooms can be seen noons and evenings. 449 S. HILL ST. 20

TO LET—TWO FURNISHED ROOMS WITH use of light housekeeping, close in. Address 846 S. OLIVE. 20

TO LET—2 UNFURNISHED, CONNECTED large pantry, bath, 2 porches, sink; rent $8. 723 WALL ST. 20

TO LET—TWO PLEASANT, FURNISHED rooms in private family; bath and piano. 560 S. HOPE ST. 21

TO LET—TWO VERY PLEASANT SUITES, complete for housekeeping; walking distance. 511 W. NINTH. 20

TO LET—FURNISHED OUTSIDE ROOMS, $1, housekeeping privileges, BUENA VISTA ST., near Courthouse. 22

TO LET—S. HOPE, 2 LARGE CONNECTING clean, sunny, handsomely furnished, light housekeeping.

TO LET—PLEASANT, SUNNY ROOMS, furnished; summer rates; location fine. 647 S. GRAND. 21

TO LET—FRONT AND BACK PARLORS; very nicely furnished, to permanent party. 455 S. HILL ST. 20

TO LET—FURNISHED ROOMS, SINGLE OR suite, near Courthouse; summer rates. 332 Broadway. 22

TO LET—2 OR 3 FURNISHED HOUSEKEEPING rooms; porcelain bath; modern. 430 W. 20

TO LET—FURNISHED ROOMS FOR HOUSEKEEPING; ground floor; cheap. 711 W. 22

TO LET—"THE PLATO," 506½ S. BROADWAY, near Fifth. Newly furnished rooms; 20

TO LET—FURNISHED ROOM WITH ALCOVE, housekeeping; gas stove; $7. 220 S. 20

TO LET—FURNISHED ROOMS, SINGLE OR en suite; beautiful surroundings. 941 S. 22

TO LET—IN BEAUTIFUL HOME, FINE room, lovely grounds. 871 FIGUEROA. 24

TO LET—HOTEL MACKENZIE; ROOMS for gentlemen, $5 month up. 449½ S. SPRING.

TO LET—CLEAN, COMFORTABLE BEDS, ... STATES HOTEL, Main, Requena.

TO LET—NICE FRONT SUITE AND SUNNY rooms. Inquire 546 S. MAIN. 22

TO LET—PLEASANT FRONT SUITE IN house. 709 S. FLOWER ST. 21

TO LET—HOUSEKEEPING ROOMS, $2.50 ... ROCHESTER, 1012 Temple.

TO LET—FURNISHED SUITES FOR LIGHT housekeeping. 845 S. HOPE.

TO LET—3 UNFURNISHED ROOMS. 1N-.... W. SIXTH ST. 20

TO LET—SUNNY ROOM, 363 S. OLIVE ST. 22

TO LET—
Houses.

.... Circle, 6-room cottage, $15.50. ...., 5-room cottage, $12.50. ...., 7-room cottage, $16. ...., 7-room cottage, $15.
F. H. PIEPER & CO., 110 S. Broadway.

TO LET—6-ROOM MODERN COTTAGE, $12.50, 6-room modern cottage, $12.50, water included .... cottage, $12.50, and near 2 electric car .... THOMAS LLOYD, 674 W. 35th st., ... 24

TO LET—BEACH COTTAGE, FURNISHED; 7 rooms, trees, lawn, ... ranch, 8-room house, gas, ... 416 S. 23D.

FOR SALE, MODERN 5-ROOM .... For particulars, address this .... TIMES OFFICE. 20

TO LET—5-ROOM COTTAGE; BATH, ... EDWARD FRASER, ... 20

TO LET—ROOM HOUSE, $9. 302 N. FREMONT. 24

TO LET—
Furnished Houses.

TO LET—COMPLETELY FURNISHED, 2129 .... 6-room modern cottage, piano, ... and August. 'Phone white 7386, or EDWARD D. SILENT & CO., 216 W. ....

TO LET—FURNISHED HOUSE, 15 MINUTES from the Arcade depot; beautiful .... 10 bedrooms, library, drawing-room, ... bathroom, large kitchen outbuildings, dairy, stable, chicken and .... near convent school. Answer Z, TIMES OFFICE. 25

TO LET—COMPLETELY FURNISHED 10-room house on S. Grand ave., for 3 months; will accept as part or entire rental .... beach for same period. Terminal ....

TO LET—1 OR 2 MONTHS FROM .... completely furnished 6-room cottage; instantaneous water heater, ... 2 car lines; references; no .... 722 RICH ST., near W. Pico.

TO LET—ROOM COTTAGE, GAS STOVE, bath, piano, southwest, $20.

TO LET—...., close in on Hope; gas, bath, ... BRINNE, 110 S. Broadway. 20

TO LET—WELL-FURNISHED HOUSE, ... near Westlake; adults only; .... all modern improvements. 927 .... ST. Tel. white 6131. 20

TO LET—COMPLETELY FURNISHED .... piano, gas and coal ranges. .... W. 27TH ST. 20

TO LET—FURNISHED, 5 ROOMS, GAS AND porcelain bath, electricity; $22. 20

TO LET—COTTAGE SOUTH; ONE .... on car line; $15. HAYES. 217 20

TO LET—NEWLY FURNISHED 5-ROOM .... Key at 939 S. FIGUEROA. 20

TO LET—5-ROOM FURNISHED COTTAGE .... CARR ST. 20

TO LET—
Beach Property.

TO LET—REDONDO COTTAGE, 9 ROOMS, ... situated immediately south .... will rent until August 1. .... 2217 Figueroa st., Los Angeles. 20

TO LET—REDONDO, BEAUTIFUL COTTAGE, porcelain bath, electric lights, ... Address 927 Okey St.

TO LET—...; STORE AND KITCHEN; .... restaurant; fine location; one .... H. STAMFORD.

TO LET—FURNISHED COTTAGES, 2 TO 6 .... per month. WINSTON, ... Ocean Park.

TO LET—
Rooms with Board.

TO LET—FIGUEROA, TWO LARGE ROOMS, WITH FIRST-CLASS board; BEAUTIFUL PRIVATE RESIDENCE GROUNDS; ALL MODERN CONVENIENCES; FINE STABLE; 20

TO LET—ROSE LAWN VILLA, TWO .... with excellent board; wide .... grounds; convenient location; everything homelike and .... summer rates. Cor. SEVENTH 22

TO LET—EL CECIL, GARVANZA— .... scenic line, 5c fare; a delightful home in foothills; mid-day .... a specialty.

TO LET—CREEDE, 661 S. FIGUEROA. .... rooms, with board; large verandas.

TO LET—
Farming Lands.

.... ACRES OF PEAT LAND NEAR .... For terms, address F. E. .... Los Robles, Pasadena.

TO LET—
Flats.

TO LET—3 AND 4-ROOM FLATS, ... Flower and 10th sts.; modern .... Tel. green 1445. E. R. .... rooms 7 and 8, Grant Bldg.

TO LET—
Offices, Stores, Storerooms.

TO LET—ON WHOLE OF CHOICE .... address Y, box 53, ...

MONEY TO LOAN—

MONEY LOANED ON DIAMONDS, watches, jewelry, pianos, furniture, real estate, etc. We loan you all the money you want at lowest rates and long time. If you wish, you can repay in small monthly installments. We want your loan, and will assure you of that confidential treatment that all persons of refinement and pride feel is essential in money matters. Write or 'phone John 2651, and we will call on you. Private office for ladies. SAFETY LOAN CO., 224 S. Broadway, rooms 1 and 2.

MONEY! MONEY!! MONEY!!! MONEY!!!! ABSOLUTELY LOWEST INTEREST RATE. OUR OWN MONEY LOANED ON PERSONAL NOTES WITHOUT INDORSER, WARRANTS, CHATTELS, JEWELRY OR HOUSEHOLD GOODS. PAYMENT OF INTEREST EXTENDS NOTE. IOWA LOAN AND INVESTMENT ASS'N, (INCORPORATED,) 309 FROST BLDG.

MONEY TO LOAN ON FIRST MORTGAGE, repayable on the monthly plan; interest 6 per cent. on maturity basis. Buy your home with "rent money." No delay if title is good. It costs nothing to investigate. Write for booklet, or call on THE PROTECTIVE SAVINGS MUTUAL BUILDING AND LOAN ASSOCIATION, 101 N. Broadway, Los Angeles, Cal. W. G. Blewett, secretary.

MONEY LOANED ON DIAMONDS, JEWELRY, pianos, carriages, bicycles, all kinds of collateral security. Will loan you more money; less interest, hold your goods longer, than any one; no commission, appraisers, middlemen, bill of sale; tickets issued; storage free in our warehouse. LEE BROS., 402 S. Spring.

MONEY TO LOAN FOR BUILDING OR ON improved city property, or in good outside towns, AT LOWEST RATES, on a "NEW PLAN." Interest decreases as you pay. STATE MUTUAL BUILDING AND LOAN ASS'N, 141 S. Broadway, Los Angeles.

$750,000 TO LOAN— LOWEST RATES.
R. G. Lunt, agent the German Savings and Loan Society, San Francisco.
140 S. BROADWAY, Hellman Block.

A THOROUGHLY RELIABLE PLACE TO obtain a loan on diamonds, jewelry or furniture is at the SYNDICATE LOAN CO.'S, 135½ S. Spring. Geo. L. Mills, Mgr. Tel. James 211.

LOANS TO SALARIED PEOPLE HOLDING permanent position, without security; easy payments; no publicity. TRADERS' EXCHANGE, room 23, Bryson Blk. Tel. red 1085.

CASH CONFIDENTIALLY LOANED SALARIED people without security or indorser; low rates, easy payments; evenings, 7 to 8. COMMERCIAL LOAN CO., 504 Frost Block.

MONEY—I HAVE $500, $900, $1000, $1500 AND $3000 to loan on good real estate security; who wants these amounts? J. FRANK BOWEN, suite 440, Douglas Blk.

MONEY TO LOAN—ANY AMOUNT, LARGE or small, on warehouse receipts, chattels or real estate; lowest rates. J. C. OLIVER, 218 S. Broadway, room 317. 21

S. H. RIGBY, 312 CALIFORNIA BANK bldg., having unlimited resources, is prepared to loan any amount, city or country, on day of application.

R. W. POINDEXTER, 309 WILCOX BLOCK, loans at lowest market rates, city or country, or on good stocks and bonds; installment loans made. 30

LOANS A SPECIALTY; LARGE AMOUNTS at lowest rates; small loans at 6 and 7 per cent. net. PRENTICE LEBUS, 417 Henne Bldg. 22

MONEY AT 4½ TO 8 PER CENT. NET, ACCORDING to size and character of the loan. EDWARD D. SILENT & CO., 216 W. Second st.

TO LOAN—MONEY IN LARGE AMOUNTS at lowest rates; small loans at 6 per cent. net. PRENTICE LEBUS, 417 Henne bldg.

MONEY LOANED SALARIED PEOPLE ON their notes without indorser; 9 a.m. to 5 p.m.; evenings, 7 to 8. TOUTLEY, 224 Wilcox Bldg.

MERCANTILE LOAN CO. CASH ADVANCED salaried people. Room 113, HELLMAN BLK., 223 W. Second, 9 a.m., 5 p.m. 'Phone main 1227.

MONEY TO LOAN IN SMALL OR LARGE amounts on real estate, chattels, furniture, etc. HOVIS & MARTIN, 136 S. Broadway.

$500,000 TO LOAN AT 5 TO 7 PER CENT. net on choice city residence or business property. F. Q. STORY, 306 Byrne Bldg.

$1000 TO $50,000—REASONABLE RATES; NO commission charged. ALLISON BARLOW & CO., 123 S. Broadway.

MONEY TO LOAN ON CITY OR COUNTY real estate. THOMAS S. WADSWORTH, 305 W. Second.

$500 TO $10,000, PRIVATE MONEY, 6 PER cent. LOCKHART & SON, 117 S. Broadway.

TO LOAN—$1000 PRIVATE MONEY; NO COMMISSION. EDWARD C. CRIBB, 218 Broadway.

MONEY TO LOAN ON REAL ESTATE—Lowest rates. J. FLOURNOY, 136 B'dway.

MONEY TO LOAN ON CITY REAL ESTATE. S. K. LINDLEY, 117 S. Broadway.

MONEY TO LOAN ON CITY PROPERTY. F. A. HUTCHINSON, 213 S. Broadway.

OIL PROPERTY—
Miscellaneous.

FOR SALE—CHOICE OIL LAND.
300 acres of oil land joining the Cook ranch, 2 miles east of Piru, ¾ of a mile from the Ramona wells, where, I understand, they have now struck oil, and about one mile from the Fortuna wells the surface indications are excellent, oil seepages in abundance, and other indications, and from its surroundings, it may be termed, proven oil land.
Price to the end of this week only, $40 per acre. Terms, easy, ¼ down, balance in 30, 60 and 90 days.
GRAYBILL BROKERAGE CO., 407 Laughlin Bldg. Telephone James 3971. Reference: Farmers and Merchants Bank. 22

WHO WANTS THEM? EASY TERMS.
40 acres, Calabasas, Sec. 36, T. 1 S., 17 W., $200.
N.E.¼ Sec. 16, T. 28 S., 22 E. M.D.M., $500.
Sec. 36, T. 5 N., 5 W., Victor, $2.50 acre.
Sec. 16, T. 10 N., 6 W., Hiawatha, $2.50 acre.
Sec. 16, T. 5 S., 6 E., Indio, $2.50 acre.
Sec. 36, T. 7 S., 9 E., Walters, $2.50 acre.
Sec. 16, T. 12 S., 15 E., Flowing Wells, $2.50 acre.
Stamp for land book. WISEMAN'S LAND BUREAU, 105 S. Broadway.

TO OIL MEN—
One steam plant, consisting of one 35 H.P. boiler, 22½ M. T. Nagle engine, reversible, oil pump, 18-bbl. oil tank and fittings complete; will take part cash, balance stock in good oil Co. C. SCHEERER & CO., 618 E. 3d st., city.

FOR SALE—COMPLETE STANDARD DRILLING rig, good shape, $1500; 9⅝ casing, 85 cents; 7⅝ casing, 55 cents; 5⅝ casing, 42 cents; F. O. B. Los Angeles; Austrian Undereamer, 7⅝, $150. 310 STIMSON BLOCK. 20

WANTED—HAWKEYE STOCK; A FEW hundred shares to fill eastern orders; state amount and lowest cash price; must be a bargain. Address A, box 74, TIMES OFFICE. 20

FOR SALE — A COMPLETE STANDARD rig, including tanks, pumps, etc.; also 3300 feet casing of various sizes. Address B, box 12, TIMES OFFICE. 20

EASTERN INVESTORS' ADDRESSES. EDWARD S. PECK, 120 Broadway, New York, sells the only reliable lists. Write for circular.

WANTED — GOOD SECOND-HAND 11⅝-INCH casing in exchange for stock in good company. Address A, box 96, TIMES OFFICE. 20

R. W. M'CONNELL, EXPERT EASTERN oil-well contractor, will take contracts and furnish everything. Address PIRU, Cal.

HAVE GOOD OLIVE LAND OR OIL LANDS to trade for second-hand oil-well casing. Address B, box 96, TIMES OFFICE. 20

WANTED—RESPONSIBLE PARTY TO SINK a well on oil land with parafine base. Address B, box 10, TIMES OFFICE. 20

FOR SALE — 300,000 SHARES MISCELLANEOUS oil stock; great sacrifice. Address X, box 65, TIMES OFFICE. 20

FOR SALE — STANDARD DRILLING RIG, complete. Apply 875 N. FIGUEROA. 20

MONEY WANTED—

WANTED—$2500 ON BRICK BLOCK RENTING for $50 per month; also $2000 on 15-room house, $600 on cottage home. E. I. BRYANT, room 207, Tajo Block. 21

WANTED — PARTY WITH FINE INVENTION wants backer for starting small plant; about $2000 required. Address B, box 88, TIMES OFFICE. 20

WANTED—$7000 AT 5 PER CENT. INTEREST; good real estate security. Address 61, box 60, TIMES OFFICE. 20

EDUCATIONAL—
Schools, Colleges, Private Tuition.

COLLEGE OF COMMERCE AND ENGLISH, Devon Inn, cor. Tenth and Broadway, opens July 1. W. J. Kennard, B.S., principal. The English and commercial branches taught most thoroughly. Individual instruction. Highest references. Special summer half-day sessions, $5 a month. Backward graders assisted. Call or write for catalogue. 30

VOICE, PIANO—SUMMER TERMS; EXPERIENCED instruction; reasonable rates. W. F. GATES, Blanchard Bldg.

MME. DONATO, OF GIRLS' COLLEGIATE School, teacher of French. 726 E. 23D ST. Tel. blue 5866.

LAW SCHOOL, DAY AND NIGHT, PREPARES for Supreme Court. 129 W. 2D, room 22.

TO LET—
Miscellaneous.

TO LET—BEKINS VAN AND STORAGE, 244 S. Broadway. Cut-rate freight office.

DRESSMAKING—

EXPERIENCED DRESSMAKER — CUTTING and fitting a specialty; will go out by the day. 820 STANFORD AVE., Los Angeles. 20

DAINTY SUMMER DRESSES AND SHIRT waists made at THE ELITE BAZAAR, 452 S. Hill st. 22

LOST, STRAYED—
And Found.

LOST—A LOCKET, BETWEEN HERE AND Alhambra. It had my monogram, "R. R. C.," and it had pearls the shape of a crescent, and couple of opals in the middle. It is worth $4. I would give many thanks to the finder, and I like it to be left at the WHITE JEWELRY STORE, corner of First and Main sts.

LOST — 12 YARDS OF GRAY FOULARD, Wednesday morning between 9 and 10 on Eighth st., between Figueroa and Hope sts. Return the same to 751 OTTAWA ST., and receive reward. 20

LOST—WILL THE PERSON WHO FOUND the buggy cushion on W. First st., please return the same to the FIGUEROA STABLES, 718 S. Figueroa st., and receive reward?

LOST — A BROWN AND WHITE SPANIEL dog, named "Dick;" tag No. 748. If returned to 1324 MAPLE AVE., a suitable reward will be given. 20

LOST — GOLD-RIMMED SPECTACLES IN First M. E. Church, June 13. Finder will receive liberal reward at 1310 W. TENTH ST. 20

LOST—BUILDING CONTRACT AND BOND, signed by A. F. Smith and F. U. Nofsiger. Return to 1265 S. OLIVE and receive reward. 20

FOUND—A DARK BROWN MARE, ABOUT May 1; wire cut on left shoulder. Apply JOHN GAI, Glassell place, Tropico, Cal. 20

LOST—BUNCH OF KEYS, ATTACHED TO A long silver chain. Return to room 120, HENNE BLDG., and receive reward. 20

FOUND—A COLUMBIA BICYCLE. OWNER can have same by applying at 719 N. ALAMEDA, by paying expenses. 21

LOST—WALTHAM WATCH, CASE 3,817,234; movement, 2,032,374. Return for reward, 519 S. SPRING. 20

FOUND—A PAIR OF GOLD-RIMMED SPECTACLES on June 16. Apply H. A. GETZ, 410 S. Broadway. 19

COKE AND COAL—

COKE FOR SMELTERS, FOUNDRIES, forges, laundries, from Connellsville, Birmingham, Colorado and West Virginia. LEE CHAMBERLAIN & CO., 105 N. Main st.

MINING—
And Assaying.

FOR SALE—I HAVE STOCKS IN THE ARIZONA and Arkansas Lead, Zinc and Copper Mining Company for sale. E. I. BRYANT, room 207, Tajo Block. 26

HAVERSTOCK & STAPLES, 322 W. FIRST. Assayers. Properties sampled. No students.

W. R. MARTIN—
ASSAYER, 261 WILSON BLOCK.

CHIROPODISTS—

CALL ON JENNIE VAN ALLEN, THE chiropodist. She will cure all ailments of the feet. 341½ S. SPRING ST., suite 4. 24

PHYSICIANS—

DR. MINNIE WELLS, BLOCK 127 E. THIRD st., can be found now at residence, 1024 S. Figueroa. Washington or University car to door in 5 minutes; 25 years' experience; gives special information to ladies in trouble; prompt, reliable in irregularities. Send $2 for "Sexual Education;" happiness insured if every husband and wife would read it; no cause for divorce.

DR. EADS TREATS ALL FEMALE DISEASES and irregularities, nervous and chronic diseases; "syphilis" in every form permanently cured with a new vegetable remedy. One bottle cures. No pay until cured. 431½ S. SPRING ST. 'Phone green 932.

LONG AND SUCCESSFUL PRACTICE; most experienced, competent ladies' specialist; cases guaranteed; implicit confidence, strictly reliable. MRS. WOODS, Hotel Savoy, over Broadway Dept. Store, room 128, top floor.

DR. SOMERS TREATS SUCCESSFULLY ALL female diseases and all nervous and chronic diseases of either sex; 25 years' experience. Tel. John 2836. 213-214 CURRIER BLDG., 212 W. Third st.

DR. REBECCA LEE DORSEY, ROOMS 206 and 207, Stimson Block. Attention given to obstetrics and all diseases of women and children. Hours 1 to 5 p.m. Tel. M. 1227.

DR. UNGER TREATS CANCER AND DISEASES of women; no knife. 405½ S. B'DWAY.

DR. C. EDGAR SMITH—FEMALE, RECTAL and stomach diseases. 455 S. BROADWAY.

DR. LOGAN, 414-415 LAUGHLIN BLDG. PRACTICE limited to eye, ear, nose and throat.

BATHS—
Vapor, Electrical and Massage.

ELECTRIC MASSAGE, STEAM AND SALT baths, alcohol and oil rubs; new and clean tubs and operating-rooms; open till midnight; first-class attendants; rheumatism and other ailments cured; established over 2 years; treatments $1; satisfaction guaranteed. MRS. BURT, 235½ W. First st. Tel. red 3821.

ONLY LADIES' TURKISH BATH IN L. A. OPEN DAY AND NIGHT.
First-class lady masseur from the East. Furnished rooms if desired. Calls at your home attended to. Tel. James 3051. 210 S. BROADWAY.

LADIES EXCLUSIVELY—MRS. SCHINKEL, electric light baths, massage, electric treatments, salt glows. 322 W. FOURTH, Peter 6251.

TUB, SHOWER, VAPOR, SEA SALT, SOLAR baths, salt glow, oil, alcohol, electric massage. 253½ S. Main. MRS. DR. BROWN.

MASSAGE, TUB AND VAPOR BATHS. GRACE ROBINSON, 331 E. Seventh, between Los Angeles and Maple ave. Black 4951. 26

MAGNETIC, VAPOR, TUB BATHS, ALCOHOL and oil massage. Room 17, AHE NORWOOD, cor. Pine and First, Long Beach. 24

SOUTH 540½ SPRING—SWEDISH MASSAGE and baths; special disciplinary methods; open evenings and Sundays. John 3121.

SULPHUME, VAPOR, ELECTRIC AND TUB baths, massage and chiropody. Parlors 22 and 23, 435 S. BROADWAY. The Normandie. 26

INVIGORATING, REFRESHING; NOTHING like a good bath and massage; ladies and gentlemen treated. 112½ S. SPRING. 20

MASSAGE, ALCOHOL AND VAPOR BATHS; skilled attendants. 517 S. BROADWAY, rooms 31-32. 25

GRACE NEVINS, VAPOR BATHS, MASSAGE and manicuring. 262½ S. BROADWAY, room 205. 24

MRS. D. LEE, 241 S. MAIN, ELECTRIC VAPOR baths, massage, alcohol, oil treatment. 22

MRS. LOUISE SCHMIDT EDDY, ELECTRIC vapor baths, massage. 452 S. Spring. John 3481.

MARY E. SPEAR, I. W. HELLMAN BLDG., 142 S. Broadway, cor. 2nd, R. 213-215. Green 336.

MRS. STAHMER, 356 S. BROADWAY, ROOMS 2-3. Massage, vapor baths. Tel. red 1281.

HELEN FOREST, VAPOR BATHS AND massage. 308 S. MAIN, suite 35-36.

PERSONAL—
Business.

PERSONAL—LADIES! CHICHESTER'S ENGLISH Pennyroyal Pills are the best; safe, reliable; take no other; send 4c stamps for particulars; "Relief for Ladies" in letter by return mail; ask druggist. CHICHESTER CHEMICAL CO., Philadelphia, Pa.

PERSONAL—MRS. PARKER, PALMIST. Life reading, business, lawsuits, removals, travels, mineral locations described, property, speculations, love, health and all affairs of life. 416½ S. SPRING ST., room 3, 50c and $1.

PERSONAL—FANNIE M'CANN, SCIENTIFIC palmist; (graduate;) reads your life as an open book; hours, 9 to 5; Sundays, 10 to 2. 453½ S. SPRING ST., room 11. 24

PERSONAL — LAURA BERTRAND, SCIENTIFIC palmist and card reader; positive success when others fail; fee 50c. Suite 12-14, 813½ S. SPRING. 24

PERSONAL—MRS. LOTTIE ALPINE, HEALER and life reader. Room 12, INGLESIDE HOUSE, 224½ S. Spring st. 1

PERSONAL—LADIES! TRY MY MONTHLY Remedy. Box free. MRS. B. ROWAN, Milwaukee, Wis.

DENTISTS—
And Dental Rooms.

SCHIFFMAN DENTAL CO.—
107 N. Spring st. Painless extracting, filling, crown and bridge work, flexible rubber plates. Pure gold fillings, 75c up; all other fillings 50c up; cleaning teeth, 50c up; solid 22-karat gold crowns and bridge work, $2.50 up; plates, $3.50 up; full set, $4 to $35. Open evening till 8, and Sunday forenoons.

DR. FRANK STEVENS, CROWN AND bridge work a specialty. 324½ S. SPRING.

ADAMS BROS.' DENTAL PARLORS, 239½ S. SPRING ST. Est. 14 years. Tel. brown 1953.

PATENTS—
And Patent Agents.

JAMES R. ROGERS—
(Ex-examiner in U. S. Patent Office.) Solicitor of patents and infringement lawyer. Offices in New York and Washington, D. C. BYRNE BLOCK, 253 S. Broadway, Los Angeles. Tel. black 2626.

PIONEER PATENT AGENCY, 23 YEARS IN Downey Block. HAZARD & HARPHAM.

BERLIN DYE WORKS.
Men's Suits Cleaned and Pressed $1.25
Ladies' Dress Skirts Cleaned & Pressed 75c
50c and ....
Tel. Main 675 — 342 S. BROADWAY

Los Angeles Business College
212 W. Third St. Tel. Black 2651.
Special Summer Session.
Why not take advantage of it? Our school rooms are large, cool and the best equipped of their kind west of Chicago; college trained, experienced and enthusiastic teachers. You can take up short, crisp and practical work in Bookkeeping, Shorthand, Typewriting, Telegraphy, Penmanship, Arithmetic, Spelling, Correspondence, etc. Send for full particulars and special rates. E. R. SHRADER, Pres.; E. K. ISAACS, Vice-Pres.; I. N. INSKEEP, Sec.

Woodbury Business College.
226 SOUTH SPRING ST. (STOWELL BLOCK.) 'PHONE GREEN 1848. In session all the year. Pupils enter any day. The oldest, largest and most amply capitalized business college of the Southwest. A broad and liberal business training school. Free to act. Not tied to any new-fangled unused novelty system, but covers the commercial field as it now exists in business usage. The science of accounts, including general and voucher book-keeping, business practice, banking and all commercial and English branches. Thorough departments in telegraphy and Spanish. Shorthand and typewriting departments unexcelled. It does the most for its graduates. Catalogue on application. N. G. FELKER, President; J. W. HOOD, Vice-President; J. W. LACKEY, Secretary.

POMONA COLLEGE.
Co-educational. Faculty, buildings, endowment and equipment superior to any college in California. Complete Classical, Scientific and Literary Courses. Department of Music unsurpassed on the Pacific Coast. Preparatory School offers four years' Classical, Scientific or Literary Course.
All college work fully accredited by the State and Stanford Universities. Location healthful, expenses low. Buildings heated by steam, lighted by gas and electricity. New gymnasium, well equipped; first-class athletic field. For catalogue, address FRANK L. FERGUSON, President, Claremount, Cal.

Brownsberger Home School of Shorthand and Typewriting.
863 WEST SEVENTH ST. Tel. Peter 6811. Only individual work. Machine at home free. The only school on the Coast doing practical office work. Evening school, with 2 teachers and 2 dictators. 85 typewriters, 2 teachers and 4 dictators in Day School. New Catalogue Free.

HARVARD SCHOOL (Military.)
Western Ave, Los Angeles. Pupils received for the summer. Information at 207 W. Third St. Tel. West 201. Gymnasium (60x40) being built. GRENVILLE C. EMERY, A. B., Head Master.

Throop Polytechnic Institute,
Pasadena, has a finely equipped Commercial Department, for up-to-date instruction in Book-keeping, Typewriting, Stenography, Commercial Law, etc. Write for particulars.

Summer Course in Elocution, Voice Training, Physical Culture and Dramatic Work. Los Angeles School of Dramatic Art. C. A. DOBINSON, Principal. 614 SOUTH HILL STREET.

DR. HARRISON & CO
SPECIALISTS FOR MEN.
Our Medical Journal and Colored Plates on Diseases of Men FREE On Application
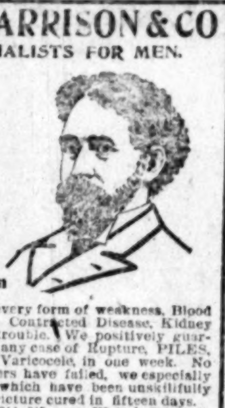
WE treat every form of weakness, Blood Taints, Contracted Disease, Kidney and Bladder trouble. We positively guarantee to cure any case of Rupture, PILES, Hydrocele or Varicocele, in one week. No matter if others have failed, we especially solicit cases which have been unskillfully handled. Stricture cured in fifteen days.
Rooms 213, 214, 215, over Wolf & Chilson's Drug Store, corner Second and Broadway.

REMEMBER That MRS. DR. STANLEY is not only a Palmist of 20 years' experience, and the ability which comes from having read over 40,000 different hands, but she is also a Psychic of **Wonderful Power,** and tells you more than a person who is simply a Palmist.
711 S. Figueroa St. Hours 9 to 9.

The Toggery
Fine Summer Underwear
AT LOW PRICES.

Davies' Warehouse.
Storage and Shipping. Tel. M. 1545.
CENTRAL AVENUE AND SECOND ST.

The Great Credit House,
BRENT'S, 530-532 S. Spring St.
We Furnish the House.

Gasoline Stoves.
PRICES $3.50 UP.
H. GUYOT, 414 S. Spring.

Jones' Book Store,
226 West First,
Books bought, sold, exchanged. Late novels rented for 10c.

NOT A "STENCIL."
ALL STANDARD PIANOS
....AT....
SALYER'S 253 SOUTH BROADWAY

NOTICE TO PATRONS.

"Liner" advertisements for The Times left at the following places will receive prompt attention. Rate: one cent a word each insertion. Minimum charge for any advertisement, 15 cents.

F. D. Owen, Drug Store, Belmont avenue and Temple street.

Boyle Heights Drug Store, 1952 East First street.

Chicago Pharmacy, F. J. Kruell, Ph. G., prop., Central avenue and Twelfth street.

National Pharmacy, corner Sixteenth and Grand avenue.

C. R. Smead's Prescription Pharmacy, Twenty-fourth and Hoover. 'Phone Blue 1101.

J. V. Akey, Drug Store, corner Vernon and Central avenue. 'Phone West 32.

The Times will receive at one cent a word "liner" advertisements by telephone, but will not guarantee accuracy.

LUCKY DISCOVERY FOR SENORA LUGO.

IT was just because a judge forgot to put his name to an order that he made that old Señora Catarina Lugo is let in for a third of a famous old Spanish estate.

The accidental discovery of an unsigned decree of divorce yesterday makes a sensational finish to a romantic story that began in the days of the glory of the hidalgos before the gringo came. It concerns the fortunes of one of the proudest of the old Spanish families.

IN THE SPANISH DAYS.

In the caballero days there was no name that carried with it more hauteur than that of Lugo.

The great Laguna Rancho belonged to the Lugos. The flocks of the Lugos were countless. With all their vaqueros and their major domo and their herds and their hacienda, they were princes of their own realm.

Perhaps there are yet old belles who remember the two young hidalgos, Phillippe and Vincente Lugo.

Even in those days of perfect horsemanship they were famous horsemen. They were beau ideal caballeros.

This story has to do with the fortunes of Phillippe Lugo and his descendants.

Phillippe married, let it be assumed, the most beautiful señorita in all the country around under the noses of all the jealous hidalgos, and that is all Phillippe had to do with it except to rule his great rancho with haughty severity. He had a son and the story has more to do with the son.

His name was Antonio Maria Lugo.

LITTLE ACCIDENTS.

Antonio fell in love with Tomasso Arguello, a pretty Spanish girl. She must have loved him, too, but they did not wed. And the less said about it the better. Two children came—"little accidents," as Mme. Bernhardt says.

They were called Virginia and Phillippe.

Virginia was born just twenty years ago.

Life was a little more easy going in those days, maybe, and Phillippe viewed the events quite casually. Little Virginia was baptised in the church in her father's name, and was cheerfully recognized by him, as the story goes.

Perhaps little Phillippe was recognized, too, but Phillippe does not count any more than his grandfather.

Little Phillippe took to horses as his fathers had done before him for generations. One day there was an accident, and the boy was thrown from his bronco and dragged until his body was literally torn into shreds. So the second Phillippe retired from the story.

WHERE CATARINA CAME IN.

By and by, Antonio Maria and his lady love, Tomasso Arguello, drifted apart. Antonio met a clever Basque girl named Catarina Hirigoyen. He married her. She wasn't the kind to make mistakes.

After the wedding the Basque bride took her husband's little affair with Tomasso not so very much to heart, and it is told that little Virginia and Phillippe, until the boy's tragic death, used to be invited to their father's house very often. Tomasso let them go.

She married a man named Maldinado and died a few years after.

Little Virginia was then put in a convent and grew up under the care of the sisters.

Although Catarina overlooked the little affair of Phillippe and Virginia, she and her husband did not find their wedded life "one grand, sweet song."

In 1892 she left him. Three years afterward she sued him for divorce, and the decree was granted by the court. It was this decree that was to play so big a part in the story.

Antonio Maria came to a dreary end. His life's gayeties came at the beginning. There are those who say that one end of life must be bitter, and lucky is he who makes a bad start.

The old estate of Phillippe the first had been divided in 1883, and Antonio Lugo had to live alone on his portion when his wife left him.

For six years he lived his lonely life and at the end of that time he was almost a hopeless imbecile.

The rest of the family grew to realize his condition, and in 1898 his brother, José Maria Lugo, took him to live at his ranch.

In the spring of the Spanish war, Antonio deeded all his property over to the brother, José Maria and his wife. Some little discrepancy was found in the transfer and he made a second deed to what there was left of the estate of his inheritance.

In December of 1899 Antonio Maria died. When his estate came to be settled suit was begun in behalf of the girl, Virginia, to have set aside the transfer of the property given to José Maria by Antonio.

It was alleged in the suit that José and his wife had taken advantage of the old man's enfeebled mental condition; that they had used undue influence; that the whole transfer was a conspiracy to cheat.

The case came to trial and occupied a whole week in the Superior Court. The jury finally decided that Antonio was indeed incapable of disposing of his property at the time of the transfer, and that undue influence had been exercised with him. This daughter Virginia, born out of lawful wedlock, was declared to be his sole heir.

At that time it was supposed that the Basque woman, Catarina, had no possible claim to the estate on account of the divorce of 1895.

YESTERDAY'S CLIMAX.

Yesterday, however, as Horace Appel, Esq., an attorney in the suit, was looking over some of the old papers of the estate, for the purpose of finding a signature of Antonio Maria, he came across the old decree of divorce and noticed that the signature of the judge had never been attached.

It is believed that Catarina will now come in for her widow's third, and that Virginia will get the other two-thirds of the big estate.

THE OIL FIELDS

MINISTERS ASKED TO "TAKE A CHANCE."

ADVISED TO SPECULATE IN CALIFORNIA OIL.

Are Told Wealth on Earth Can Be Gathered in While Laying Up Treasures in Heaven—Attempt to Organize Mining District in Midway Fails.

His Satanic Majesty may have the power to assume a pleasing shape, but as a rapid-change artist the California oil boomer can give him half a lap and beat him in the stretch.

In various walks of life he can be found. The banker, the widow, the merchant and the professional man have at one time or another been buttonholed to listen to his oily way to wealth. Unscrupulous he has been; but through it all his respect for the cloth until now has kept him from making a direct appeal to the clergy.

There is one adventurer, however, that saw in this neglected field a possible harvest, and he lost no time in sowing the seed of gain.

One whole page in the Preacher's Helper, published at Cleona, Pa., was engaged for the purpose of sowing seed, and in a recent issue of that publication a few astonishing statements on how easily fortunes are made in California oil are given.

"To squeeze out large dividends for holders of stock in some other commercial enterprise it is often necessary to resort to questionable methods of extortion from both laboring and buying classes," it says. "But in the California petroleum industry you extort dividends neither from laborer nor from buyer. The nimble dollars come to you from glad and willing buyers who are anxious to exchange their money for the oil products which are taken out of mother earth by the oil company in which you may be fortunate enough to own a nice block of stock."

Even the boomer, who has selected the wearers of the cloth for victims, acknowledges that there are such things as fake concerns offering stock for sale. He has evidently gone deeply into the matter, as he is able to state that of the 3000 California oil companies selling stock, only about 400 are honest corporations. "How can you distinguish an honest and legitimate company among the 'wildcat' companies?" he asks. And in answer to this query he states:

"I have a good and reliable friend in San Francisco, Cal., through whom I was put in possession of an option on 50,000 shares in a good company. I do not have enough money to keep all this stock for myself, and in order to save my option I must sell what I cannot pay for. To parties who would like to make such an investment I will cheerfully send full particulars."

The Preacher's Helper seems to be helping along a sure-thing artist.

ANOTHER PIPE LINE.

Another pipe line has been completed. The McKittrick company has finished its line to the railroad, a distance of over half a mile, and is now prepared to ship its first carload of oil this week. The car will be consigned to the McWhorter refinery.

FAILED TO ORGANIZE.

The second attempt to organize a mining district in the Midway has proved a failure. The proposition was looked upon with favor by many interested in the field, but the time was not ripe for the completing of an organization governing the district. The plan originated by the promoters of the scheme is considered a good one, as is evidenced by the fact that the miners of the Temblor and Kramer districts have expressed their intention of calling a similar meeting in their respective fields. The Midway plan will be dropped for the present.

ON 'CHANGE.

BEARS AGAIN BUSY.

Reed Crude was under 40 cents yesterday. For several days the stock has been finding a lower value each call, but yesterday reached the low-tide mark.

Central, too, found a lower value than it has in many days. This stock in the past thirty days has dropped from $1.25 to 2 cents below par.

In detail the transactions were as follows:

	Shares.	Price.
Reed Crude	2,000	$ .39½
Central	100	.98
Total	2,100	$893.00

Closing bids and offers were as follows: Bay City, 70 cents asked; Central, $1 asked; Fullerton Oil, 8 cents bid; Continental, 90 cents asked; Globe, 27 cents asked; Pacific Slope, 3⅜ cents bid, 3½ asked; Senator, $1 bid; Uncle Sam, 2½ cents bid, 3½ asked; Whittier Consolidated, 4 cents asked; Westlake, 16¼ cents bid, 16½ asked.

For bank and other securities the offers were: Broadway Bank, $125 bid; Citizens', $130 bid; Farmers' and Merchants', $3800 asked; First National, $210 bid; Los Angeles National, $150 bid, $170 asked; Merchants' National, $163 bid; National Bank of California, $125 bid, $150 asked; Central, $127 bid; Columbia Savings, $55 bid; State Bank and Trust, $94 bid; Edison Electric, $69 bid, $71 asked; Los Angeles Brewery, $105 asked.

The mining stocks called were: Mingus Mountain, 25 cents asked; Butte Lode, $25 bid, $40 asked; Arizona Giant, 20 cents asked.

SAN FRANCISCO'S MARKET.

[BY THE NEW ASSOCIATED PRESS—P.M.]

SAN FRANCISCO, June 19.—At the morning session the quotations were:

Monte Cristo	$2.03	Monarch	$ .29
Home	2.50	Kern	5.00
Home	2.55	Four	.36
San Joaquin	7.58	Junction	.20
Petroleum	.06	Peerless	5.00
Sterling	1.25	Occidental	.48

At the afternoon session the prices were:

Home	$2.55	Monte Cristo	$ .22
Home	2.60	Sovereign	.24
San Joaquin	7.62½	Hanford	80.00
San Joaquin	7.50	Pet. Center	.06
Cal. Standard	.25	Monarch	.27
Sterling	1.25		

SUMMERLAND'S FIELD.

SUMMERLAND, June 19.—[From The Times' Correspondent.] Deputy Constable Opple arrested Driller Basely and Harry Muller Monday for alleged trespass on a rig, the possession of which he claimed, and now the young men have brought suit against Opple and his bondsmen for false arrest. On the other hand, the limb of the law denies having arrested the aggrieved parties, and says the only paper he served on them was his lease on the rig. They are equally positive, and have witnesses to prove, that the constable showed his official commission as an authority. The men now have the rig and the constable seems to have given up his attempts to secure possession.

An important contract was let yesterday to J. W. Churchill, the well-known driller, by San Francisco parties. The papers call for two holes 3000 feet deep each, one at Carpinteria and one at Goleta. Although no oil has been struck at these points, the surface indications are rich. At Carpinteria the last hole put down reached a depth of 1750 feet.

Business in the local field continues active, there being six rigs at work. Hickey & Robinson are well down on the third wharf well of G. F. Baker, and will continue drilling until the string of seven wells is completed.

The Wizard Suspender.
Gives solid comfort and don't pull buttons off.

Dividend Notice.

For the six months ending June 30, 1901, the Los Angeles Savings Bank, No. 230 North Main street, has declared a dividend to depositors as follows:

On term deposits at the rate of three and six-tenths (3.6) per cent. per annum, and on ordinary deposits at the rate of three (3) per cent. per annum, free of taxes, payable on and after July 1, 1901. W. M. CASWELL, Cashier.

WOMEN'S CLUBS.

Los Angeles Ebell.

The Ebell Society enjoyed a unique and delightful outing yesterday as the guests of Mrs. George Drake Ruddy at Ocean Park. The assembly was one of the largest of the club year. The guests of honor were Mrs. W. T. Lewis, president of the Ebell; Mrs. Colby and Mrs. O. H. LaGrange. Mrs. Ruddy's cottage, "Manona Breakers," was artistically decorated with wild flowers. The guests were served with tea and later with a luncheon of clam chowder and many other good things. Mrs. Laura F. Hinsdale read a poem written for the occasion, entitled, "The Way to Manona Breakers."

Covina Club.

On Tuesday evening the annual reception of the Monday Afternoon Club was held at Palmetto ranch, the beautiful home of Mr. and Mrs. F. M. Chapman. The spacious reception rooms, parlors and drawing rooms were charmingly decorated with potted plants and cut flowers, while scattered over the snowy cloth in the dining-room were pink rose buds, carnations and maidenhair ferns. During the evening a brief but particularly pleasing programme was rendered by members of the club, consisting of a vocal solo artistically rendered by Mrs. Hall, accompanied by Miss Leadora Whitcomb, an encore; a reading by Mrs. J. J. Morgan, also encored; and a vocal solo by Miss Virginia Whitcomb, accompanied by her sister. These numbers were followed by an amusing farce entitled "Economy is Wealth," by members of the local amateur theatrical club. This event was the largest social affair and one of the most pleasing of the season.

Santa Paula Club.

Mrs. J. H. Orcutt entertained the Current Events Club at her home Monday afternoon. In addition to the regular programme, refreshments were served and a social hour enjoyed.

LIBRARY AGITATION AROUSES ENTHUSIASM.

WHAT LIBRARY TRUSTEES AND CITY ATTORNEY HAVE TO SAY.

The Plan of the Historical Society Endorsed—Will Take Two Hundred and Fifty Thousand Dollars for an Adequate Building.

Trustees of the Public Library are enthusiastic over the plan of the Southern California Historical Society to secure a new library building for Los Angeles, and other citizens believe the proposition will culminate in the building of a magnificent structure here.

When asked for an opinion of the new plan yesterday, Dr. J. W. Trueworthy, a member of the board of library trustees, said:

"Los Angeles is bound to have a new library. The city needs such an improvement, and it is surely coming. When the present board first went into office its ambition to initiate a movement for a new public library was expressed. I would like to see the present board take the initial step in this line.

"The plan of the Historical Society certainly seems to be a good one, and in my belief the city should furnish a site for the building, if assured of its erection. I heartily favor the plan."

Dr. D. W Edelman of the board of library trustees is equally as enthusiastic as his co-worker in library affairs and brother physician. He said:

"I am heartily in favor of a proposition for a new library, if $250,000 can be secured for the building, exclusive of the site. It is absolutely useless to consider a less amount as sufficient for a library building for Los Angeles. We need the library, but it must be a commodious one. For a good library it is necessary that we have a building as big as the City Hall.

"The City Hall is no place for a library. There is inadequate room there for the necessary accommodations, and eventually, if continued, the weight of books will topple the entire building. The City Hall is needed for other purposes, and then there are numerous other reasons why it is not a proper place for the public library.

"If any one desires to drop $25,000 in our stocking as a Christmas or Fourth of July present, I guess it will be gladly accepted. The present board is anxious to take the initiative toward the erection of a magnificent new library building, whether the work is completed under the present or another régime. The library is greatly needed, and we would like to start plans for its construction at once."

City Attorney W. B. Mathews, a former member of the board of library trustees, is in thorough accord with the plan of the Historical Society. In speaking of the matter yesterday, he said:

"When asked about the proposition for a libray building in Central Park, I told the Mayor that I did not believe there was any legal objection to the site, which cannot be removed. I believe the idea of the Historical Society is a good one, and I am anxious for the city to have a new library building. If any definite action can be brought about through the efforts of the Historical Society, I would surely favor its plans."

Daily Fashion Hints.

[From Paris edition of the New York Herald.]

HANDSOME INDOOR DRESS.

The dress represented is made of cut-out patterns in pastel-colored cloth. It has a princess tunic, and the bolero has fronts of plain cloth. The lower part of the skirt is also of plain cloth, with a band of cut-out cloth down each side.

THE TIMES-MIRROR COMPANY.

H. G. OTIS.....President and General Manager.
HARRY CHANDLER.....Vice-President and Assistant General Manager.
MARIAN OTIS-CHANDLER....Secretary. ALBERT McFARLAND....Treasurer.

PUBLISHERS OF

The Los Angeles Times

Daily, Weekly, Sunday, and Weekly Magazine. Vol. 40, No 17. EVERY MORNING IN THE YEAR. Founded Dec. 4, 1881. Twentieth Year.

NEWS SERVICE:—Full reports of the new Associated Press, covering the globe; from 18,500 to 20,000 words transmitted daily over more than 20,000 miles of leased wires.

TERMS:—Daily and Sunday, including Magazine Section, 75 cents a month, or $9.00 a year; Daily without Sunday, $7.50 a year; Sunday, $2.50; Magazine only, $2.50; Weekly, $1.50.

SWORN CIRCULATION:—Daily net average for 1896, 18,091; for 1897, 19,988; for 1898, 26,131; for 1899, 25,731; for 1900, 26,735.

TELEPHONES:—Counting Room and Subscription Department, first floor, Press 1; City Editor and local news room, Press 2.

AGENTS:—Eastern Agents, Williams & Lawrence, Nos. 81-82 Tribune Building, New York; 87 Washington street, Chicago. Washington Bureau, 46 Post Building.

Offices: Times Building, First and Broadway.

Entered at the Los Angeles Postoffice for transmission as mail matter of the second class

HOW IT HAS GROWN.

The following circulation figures tell their own powerful story and illustrate strikingly the strident tread of the LOS ANGELES TIMES on its steady march along the pathway of progress:

	Copies.
The Sunday average circulation of THE TIMES for May, 1900, was..	37,877
The Sunday average circulation for May, 1901, was.....	45,475
An average Sunday gain of.....	7,598
The average circulation for every day of May, 1900, was.....	26,723
The average circulation for every day of May, 1901, was.....	29,692
Average daily gain of May, 1901, over May, 1900, was.....	2,969

THE SACRAMENTO WAY.

The different manner in which things are done in Los Angeles, the metropolis of the "cow counties," and in Sacramento, the capital of the State, is strikingly shown in connection with the recent visit of the President.

In Los Angeles, where the Presidential party received a magnificent reception, extending over two days, including a fine floral parade, it will be remembered that the statement of the Finance Committee which had charge of the expenditure of the money contributed by public-spirited citizens showed a handsome surplus. In Sacramento it was different—rather. In the first place, the citizens of Sacramento did not put up any money for the proposed reception of the President. They know a thing worth two, or three, of that. They have too long been accustomed to sucking at the public teat to think of going down into their own pockets whenever it is possible to draw upon the State treasury. Consequently, they judiciously secured from the late Legislature an appropriation of $2000 for the purpose of giving the President a formal welcome at Sacramento. A full-fledged and numerous committee was appointed, from the membership of both houses, with the Lieutenant-Governor as chairman. What this committee actually did is not made public, but it is reported to have held several meetings. Incidentally, it succeeded in disposing of over $1200 of the $2000 appropriation, although, owing to an unforeseen condition of affairs, the President was not received at the State capital. Had there really been a reception, there is no telling how great the deficiency might have been. Perhaps the next Legislature might have been called upon to provide for a deficit of $20,000 or so.

A report from Sacramento quotes a statement just published by the committee which had charge of the affair, showing that the sum of $1209 had been expended for stationery, stamps, printing, engraving, secretary, lighting, and personal expenses of the chairman and members of the committee. The remarkable statement is also made that the committee awarded $25 each to two Sacramento law makers, which they refused to accept, saying that they had no expenses for which they desired reimbursement.

After all, the wonder is not that the headquarters of legislative jobbery in California succeeded in expending $1200 on a celebration that did not come off, but rather that there was any money left over. In this respect, the Sacramento committee was far more modest than the late lamented Paris Commission. It seems that our legislators are improving.

A STARTLING SUGGESTION.

In a London letter, published in The Times of Sunday, a startling and sensational theory was referred to. Had the suggestion come from an American source, it might have been dismissed as chimerical and unworthy of serious consideration. The remarks are, however, credited to an Englishman and a member of Parliament—a Radical member, it is true, but then the Radicals are a growing power in the English Parliament, and may before many years be in control of the "whole works."

This English M.P., referring to the wave of admiration and compliments of things American that has been sweeping over England of late, is reported to have said to some of his countrymen: "If you are such ardent admirers of America, why don't you join her?" Being pressed for an explanation, he went on to suggest that it would be a good idea to abolish the empire and "turn in the whole assets of the concern as so many States or colonies of the great republic." He said he believed the British people would be asking themselves this practical question some day—not, perhaps, in our time, but within a period of fifty years—and went on to show that in view of the marvelous prosperity of the United States, which has, as it were, only begun, the North American possessions of Great Britain will inevitably become tired of hanging on to a royalistic government at a distance of more than 3000 miles from home. Then, he thinks that Australia, which is in some respects the most progressive government on earth, will not be long in following suit. There would be left little besides India and South Africa, two countries which are hard to govern and liable at any time to be a cause of war with foreign powers. This Englishman thinks that, instead of waiting until the British empire falls to pieces, it should be republicanized and turned over to the United States, making one big government, founded on the principles of freedom, a government that could defy all other nations and maintain the peace of the world.

The idea is so startling as almost to take one's breath away, yet stranger things than this have happened. For instance, thirty-five years ago, when the United States was struggling for its very existence, who would have dared to prophesy that before the end of the century it would become a great world power, with possessions extending from the eastern shores of Asia to the Caribbean Sea?

A "NEW THIRD PARTY."

From Kansas City, Mo., comes the important-if-true announcement that a "new third party" is to be formed with W. J. Bryan as the prospective leader. The first definite step toward the new organization—which, it is explained, "is to embrace Missouri and to form the nucleus for a national growth"—was taken on the 18th inst., in Kansas City, at a conference of members of the Populist State Committee and a few Silver Republicans. It is further stated, somewhat tentatively—and in point of fact rather gingerly—that the movement has the expressed sympathy of W. J. Bryan, and that he is to be the new party's candidate for President in 1904.

Lee Merriweather of St. Louis, who appears to be steering the new-party movement, although very guarded in his statements relative to Mr. Bryan, declares that "if Mr. Bryan does not support the present movement he is at any rate in sympathy with its purpose, for it is to advocate the same principles which Mr. Bryan has espoused." J. H. Cook, chairman of the State Central Committee of the fusion wing of the Populist party of Missouri, is quoted as saying that "if the Democratic party is captured by the gold standard element, Mr. Bryan will be forced by the logic of events into the leadership of the new party."

All of which serves to reveal, with tolerable clearness, the true status of affairs. It is perfectly apparent that Mr. Bryan is the "logical leader" of the movement; for it is equally obvious that the alleged new party is to be nothing more nor less than the Populist party warmed over. Mr. Bryan is the logical leader of the Populist party, for he is a Populist of the Populists, and has not been in recent years, if ever, in any true sense of the word, a Democrat. As the avowed leader of the Populist cause, Mr. Bryan would be sailing under his true colors. As the professed leader of the Democratic party, he sailed under false colors, and sought to gain the Presidential office by pretending to be what he was not. It is to be hoped, for the sake of political candor and square dealing, that if Mr. Bryan should be a Presidential candidate in 1904—which is doubtful—he will be the candidate of a party whose principles and policies he truly represents. If there were any possibility of Mr. Bryan's election, it would be only under such conditions.

Political honesty, straightforwardness, and courage, are the surest guerdon of success for any organization asking the suffrages of the American people. Political hypocrisy is transparent in the clear light of the popular estimate of men and parties. The public perception of the weakness and strength of candidates, of their sincerity or duplicity, of their soundness or unsoundness, is far more searching than are the perceptions of individuals.

The American people can be trusted to solve, and to solve in the right way, public questions of superlative interest and importance. American public opinion is the white light that beats upon a throne—the throne where the high sovereignty of the popular will is seated in a place of temporary power.

The judgment of individuals is often wrong. The judgment of the great mass of the people is rarely so. The candidate for a national office who fancies he can deceive and fool the American people as to his true political character, is very apt to find, as did Mr. Bryan after the counting of the ballots last November, that he has deceived himself instead of the people.

And the Democratic party—the real thing—what of that? If Mr. Bryan has the courage to become the avowed Populist leader (under some new and alluring name, designed to deceive the people,) what will ensue? Reorganization of the Democratic party, as a matter of course, and of logic. Upon reorganization, on the lines naturally suggested by the contingency above predicted, depends the fate and the future of the National Democratic party. Without such reorganization, it is doomed to continuous defeat, and to final dissolution. With such reorganization, honestly formed and maintained with integrity, the Democratic party would have a fighting chance in national affairs; not in the next campaign, perhaps, but in the one, let us say, next succeeding it.

The whole history of the country is a demonstration that a political party, in order to win enduring success, must stand squarely on a platform of avowed principles. It must take the people into its confidence, instead of trying to deceive and mislead the people. It must stand for living, vitalizing principles, not for mere negations and pessimistic forebodings. The people are quick to detect weakness, cowardice, hypocrisy, indecision, and duplicity. Political honesty is the best policy.

OUR TRADE IN LATIN AMERICA.

Francis B. Loomis, United States Minister to Venezuela, has an article in the June Success (magazine) on the subject of United States trade in the Latin-American countries. Mr. Loomis is of course familiar, through the valuable medium of personal observation, with the subject of which he treats. The reasons which he assigns as the principal obstacles to the extension of our trade in Central and South America are worthy of careful consideration by our manufacturers and exporters. Among other things, Minister Loomis says:

"The United States does not have, in any part of Latin America, the snare of trade which its productivity and proximity entitle it to. The Germans, the English, the French, and even the Spaniards, exhibit a higher degree of commercial intelligence than we do in dealing with the Latin Americans. Our merchants and manufacturers are loath to understand that, in order to succeed in Central or South America, they must conform to business methods to which centuries of usage have given the force and prestige of national customs. If we want to do business with the South Americans, we must, in a large measure, do business in their way, and not try to force our methods upon them, though we may be convinced that our manner of conducting commercial affairs is superior to theirs.

"The Latin-American merchant is accustomed to long credit. Six months is the usual period, but sometimes it is a year. He will pay, but he must have time in which to pay, for it is the custom of the South American trader to be a banker, as well as a merchant, and he has to make large advances in money and supplies to the owners of coffee and other plantations, to enable them to pay their laborers, and the merchant does not expect repayment until the coffee crop is harvested and sold, once a year. So it will be seen that long time in making his own payments is essential to him. The European merchants and manufacturers understand this, and arrange to give the South American merchant ample time in which to meet his obligations. The Europeans make a careful, comprehensive, systematic study of the conditions and necessities of the Latin-American market, and then set to work in an intelligent way to meet and satisfy those conditions and needs."

The methods which must be adopted by Americans to gain commercial prestige in Latin America are plainly indicated by Minister Loomis in the above quotation. The truth is self-evident. It is both idle and weak for us to make complaint that the representatives of our commercial competitors have sought and are seeking to create prejudice against Americans and American wares in these countries, if we fail to use ordinary business tact in securing such commercial opportunities and advantages as we desire.

In these days of keen commercial rivalry, business does not come for the mere asking to anybody. Certain well-defined methods must be pursued in order to win success; and the first prerequisite to successful trade is that the prospective seller must have something which the buyer wants. In the second place, he must be willing to sell it on such terms as will best suit the convenience of the buyer, and at a reasonable price.

These things are the mere alphabet of trade; yet it seems that Americans have systematically overlooked these simple requirements in their efforts to secure a larger share in the trade of South and Central America. While they have been engaged in conquering and acquiring "the markets of the world," they have failed to study the needs of profitable markets at their next door. Some plain statements, like those of Minister Loomis, are needed to arouse our manufacturers and merchants to the necessities of the situation.

According to the Kansas City Journal, a farmer who finds it hard work to engage help has advertised as follows: "Wanted—Farm hands. One dollar a day; three meals, with a custard pie and milk lunch at bedtime. Feather beds. Sundays off. Permission to kiss the hired girl readily granted."

Minister Wu's flowery speeches about "openings" for Americans are well in keeping with his optimistic air-castle theories, but he cannot pull the wool over the eyes of the Yankee tradesmen with his bland tongue.

Young Phillips, the corn king, says some time he will buy a farm and raise corn. Hasn't he been "razing" corn dangerously fast already?

A Chicago school marm says she hates the shirt-waist man. Undoubtedly some of the male teachers in her school have a shirt waist of the same color as her own, and she is naturally indignant.

Emperor William has ordered a yacht to be designed and built in the United States. Is William also contemplating initiation into the sport, so that at some future time he may attempt to "lift" that cup?

Windbag Wilshire has gone East. It is believed he has departed for Chicago to tell the Dowieites that Dowie is an imposter and that he (H. Gaylord) is the only and original returned Elijah.

Dowie the Divine claims he can make cows give milk. Some enterprising dairyman should pump him and find out his method. A cow that gives real milk would be a decided novelty.

"How Long Should Baby Sleep?" asks the Chicago Record-Herald. If our contemporary refers to the Los Angeles product we would suggest an all-day nap, seven days a week.

Arthur J. Cash disappeared with another man's money in a New Jersey town, and the detectives are now endeavoring to do a "spot Cash" business.

Civilization is making itself manifest, even in Georgia. Half a dozen negroes were hanged there a few days ago by the Sheriff.

The Standard Oil Company will now attempt to swallow the banking business of the country.

Richmond P. Hobson is cruising among the girls of Boston. So is his wife.

According to Bryan's way of counting, two and one don't make even one.

The steel trust has started on its grabbing tour.

LETTERS TO THE TIMES.

[The Times freely publishes the views of correspondents, without holding itself responsible for writers' opinions. Be brief, write plainly; state clearly. The space of 250 words, on the average, is sufficient for the expression of an idea.]

Fast Ships.

COVINA (Cal.) June 14.—[To the Editor of The Times:] In a telegram from Boston, dated June 12, and published in The Los Angeles Times of June 13, the statement was made that the battleship Illinois, which in her trial did 17.31 knots for four hours, is the fastest battleship in the world. In the London Times of May 31 there appears the official record of the speed and coal-consumption trials of the first-class battleship Bulwark, one of a class of three similar ships of 15,000 tons. Her I.H.P. was 15,353; coal consumption, 1.83 pounds per horse-power per hour, and her speed on an eight-hour trial averaged 18.15 knots. A new class of eight battleships of 14,000 tons, four of which are already launched, is to have a speed in an eight-hour trial of 19 knots.

I am, sir, yours respectfully,
C. HEBELER.

CURRENT COMMENT.

As it is Elsewhere.

Whether there be a hell or not, there can be no doubt about the annual recurrence of July.—[Atlanta Constitution.

High Life in Boston.

Second-story sights are numerous all along the elevated line. Sometimes the trains mount higher still, and—but that's another story.—[Boston Globe.

Making English History.

The landing of William the Conqueror and the landing of Pierpont the Absorber are events for the British to date from.—[New York World.

Scientific Consistency.

Hudson Maxim has invented a high explosive that will knock out the armor plate on the invincible guns he recently sold. Mr. Maxim knows how to keep in touch with himself.—[Baltimore American.

From All Sides.

Praises for Gen. Chaffee's manliness are coming to us through English sources. This ought to be about as satisfactory a recommendation as a Yankee officer can ever expect to receive.—[Cleveland Plain Dealer.

Waiting Opportunities.

There are 600,000,000 acres of public land vacant in the United States, and yet thousands of people live in the tenement quarters of big cities, with their only facilities for farming a half-dozen old tomato cans.—[Somerville Journal.

Awakened Mutual Awe.

Perhaps the American stockbrokers were a little embarrassed by the sight of so much majesty, while the King was no less impressed by the proximity of so much ready money. It was assuredly an occasion of great mutual respect.—[Washington Star.

Where's the Difference?

We are appropriately shocked to learn that Chinese girls are sold to the highest bidder. This we suffer, in momentary oblivion of our heiresses sold to European roues. Do the costly wives of rich mandarins get any worse treatment than the Castellane and Manchester girls?—[Portland Oregonian.

Good Advice from His Friends.

Senator Tillman does not know exactly how to extricate himself from the situation in which he is placed and he is looking up precedents. He will find that there are practically unbroken records for a thousand years back to the effect that when a man makes a fool of himself the best thing to do is to subside, in the hope that other people will forget about it.—[Chicago Chronicle (Dem.)

Simple and Effective.

In Chicago they have taken a summary way of protecting children against the so-called faith curists. They have decided simply to take a suffering child away from the parents who will not have it treated by regular physicians, and they claim this right exactly on the same grounds on which they would rescue a little one from any other form of parental neglect. And the majority will agree that this is a common-sense way of looking at the matter.—[Baltimore American.

Peace Still on the Wing.

Captures of Boers are reported every few days by the British commander, but the fact that more of them are always left in the field, and that these are strong enough to put up a hard fight wherever they are encountered, is a circumstance of bad omen for England. The war is not yet ended. England's purchases of horses and mules for service in South Africa shows that peace, in the opinion of the head of the British army and the British government, is still in the distance.—[St. Louis Globe-Democrat.

A Berlin cable says Emperor William has presented to Albert Ballin, director-general of the Hamburg-American line, his portrait, bearing an autograph dedication.

STATE SNAPSHOTS.

IF YOU'RE ONLY A 'FRISCO POLICEMAN.

You can make business hum in this
city of ours,
If you're only a 'Frisco policeman.
Take in "Little Paree" at such unearthly hours,
If you're only a 'Frisco policeman.
You can scrap with the girls at a
merry old pace,
You can raise a rough-house any time
'round the place,
And do what you will with the merriest
grace,
If you're only a 'Frisco policeman.

Los Angeles coppers will not trouble
you,
If you're only a 'Frisco policeman.
They surely will sanction whatever
you do,
If you're only a 'Frisco policeman.
Just show them your star and the
city is free;
You can go on the happiest wild jamboree,
And stagger about on a jagged old
spree,
If you're only a 'Frisco policeman.

They'll say it's "all right," for you
"must have some fun,"
Because you're a 'Frisco policeman.
They never would "jug" you, whatever you'd done,
Because you're a 'Frisco policeman.
Los Angeles coppers are human, you
know;
Some day up to 'Frisco they may want
to go,
And "brotherly love" to the craft they
must show,
Because you're a 'Frisco policeman.

The usual weekly carve-me-up "razzer" scrap has occurred at San Pedro.

Bakersfield will have an ice factory. It cannot be started any too soon to cool off that town.

"Uncle Tom's Cabin" is at Redding, and local grocers are unable to supply the demand for ancient eggs.

Edgar Boot of Kingsburg has another little girl.—[Fresno Republican. Eddie now has a pair of Boots.

The drummer in the local Salvation Army says he finds no trouble in avoiding the snares of the evil one.

A 'Frisco man has been arrested who has a mania for stealing buggies. Physicians think he is buggy-house.

A chunk of ice and a keg of stale beer is the salvation of many a Long Beach "sty"-keeper these warm days.

Oakland brags of a girl not yet 16 years old who has been married and divorced. She ought to be spanked with a hair-brush, bristle end down.

Morris Orond of Oakland tried to shake hands with a revolving buzz-saw, but after three fingers had dropped into the sawdust, he gave it up as a bad job.

"Wilshire the Windmill" has shaken the dust of Los Angeles from his sandals and is trekking eastward, in an attempt to find someone who can spout oratory better than himself.

Pasadena's Chinatown has been ordered to "clean up." If the slant-eyed Celestials would "clean out," it would probably be much more appreciated at the "Crown of the Valley."

Shipments of green fruit in Santa Clara county are not up to the standard. Possibly the small boy with an abnormal appetite for unripe fruit can offer some explanation of the shortage.

The son of a Los Angeles saloonkeeper, who also attends Sunday-school, paralyzed his teacher by asking if "Gabriel wouldn't be in real good spirits when he goes on his last toot."

Boarding-house and hotel-keepers in Hamburg, Germany, are getting onto the American plan of making money off their boarders. Twelve carloads of prunes have just been shipped there from San José.

Upon the person of a 'Frisco man, when arrested, was found a meat hook, a pistol, a knife and a bottle of carbolic acid. The ordinary San Franciscan would be a hard proposition to tackle on a dark night.

The Town Marshal of Covelo was badly chewed up by a pet baboon while attempting to arrest its owner. The animal put up such a terrific scrap that there is some talk of adding him to the regular police force of the town.

She's Waiting for Her Otto. Otto Johnson has been very busy the past few days painting his buggy. Yet a little while and he will sally forth, adorned to meet the fair.—[Scandinavian Correspondence Fresno Republican.

A twelve-year-old San Francisco boy pulled the bullet out of a cartridge, leaving the powder in the shell. Then he pushed a lighted match in on the powder. Did the powder go off? Oh, yes, and so did the boy. Searching parties are hopeful.

The Visalia Delta says that a Los Angeles lady married in order to secure a trip to the Buffalo Exposition and is now ready for a divorce, having seen the fair. Have we any ladies who would thus work upon the heart-strings of suffering mankind and thereby give them the icy mitt?

Two Oakland youths were held up by four masked footpads. One of the robbers uttered a feminine shriek in going through the pockets of the youths, and now the latter are receiving the merry ha-ha for the fright they received in being held up by "four little girls in blue."

UP TO HIS OLD TRICKS.

Once again the festive footpad
Stepped out upon the scene,
Pokes a gun beneath your smeller,
Asks you for your wad of green;
When you ask, in indignation,
What he means by doing so,
He replies: "Toss up your flippers,
I am
Out
For
Dough!"

ALL ALONG THE LINE.

Ten men are to be added to the Oakland police force.

Death Valley's nitre deposits are attracting renewed attention.

The development of paint mines in Butte county is proving a success.

The haymakers of San José county have decided to pool their interests.

"Beach Row" at Redondo is now lighted by electricity its entire length.

An immense summer resort is to be established at Bath Beach, on the West Berkeley shore.

Four human skeletons were found interred in a street at Sonoma by men digging a sewer trench.

The California Powder Company has been making extensive enlargements in its works near Pinole.

The Santa Clara County Fish Commissioner has asked for 150,000 fry to be placed in the trout streams of that county.

New brick yards have started up at Fresno, and are playing havoc with the old combine, price having dropped from $10 to $6.50 a thousand.

A Tulare High School girl graduate drove a four-horse header in the harvest fields two days because her brother was unable to get a man to do the work.

Miss Julia R. Pearce, the only graduate from the agricultural college at Berkeley this year, has secured a responsible position in the Agricultural Department at Washington, D. C.

THE OLD WORLD.

News Notes and Comments on Foreign Topics of the Day.

[Compiled by the Times Foreign Correspondent.]

France.

The French Chamber of Deputies was ever known for its disorderly proceedings. Fights and riots there surprise no one. The mercurial temperament of the members that compose this august body is never so at home as during a lively debate, when passion displaces reason, and logic makes way for blasphemy. It makes no difference what ministry is at the moment holding the reins of power, there is always an element sure to provide the spectacular and violently-sensational phase of the affair, without which life to the Parisians would be too tame to be worth living. It was Boulanger yesterday, Dreyfus today, and the Lord knows, who tomorrow. But the things they do and the things they say in the Chamber of Deputies are always full of whim and zest and passion. One of the wildest scenes ever enacted there occurred last Thursday, when Edouard Drumont, the fire-spitting, man-eating editor of La Libre Parole, the Jew-baiter, was carried out like a barrel of refuse from the chamber, by soldiers who were called in to quell a riotous demonstration. Drumont is a member of Parliament from Algiers. He hates the Premier, Waldeck-Rousseau, as cordially as he hates order generally, and at the session named, proceeded to heap insults upon the noted statesman. The trouble, of course, arose over Algiers. Another Deputy from the same place, though a Republican, in an interpellation speech to the government, declared that the recent revolt against authorities was the real cause of the troubles at Marguerite. Deputy Etienne is not a Jew-baiter. His attack upon the Anti-Semites of Algeria brought out a tremendous uproar. Deputies in a white frenzy jumped up from their seats. In a moment the air was hot with complimentary remarks of a certain character. The discussion at once ceased to be one of general political interest, but became a personal one. Morinaud, another Jew-baiter from Algeria, blamed Etienne for the whole trouble, asserting that Etienne attacked Cambon, the present French Ambassador at Washington, when the latter was Governor of Algeria, and drove him out of the colony by his intrigues. He declared emphatically that since Cambon withdrew there was no peace in Algeria. He was followed by Drumont, who delivered himself of one of his most fiery condemnations of the Jews. He called M. Eon, the magistrate of Algeria, a scoundrel, and other choice names, when President Deschanel stopped him. Drumont ignored this. He went on denouncing Eon for the heavy sentences imposed upon the anti-Jew leaders, who had been arrested for inciting riot. Warming up, Drumont soon reached a point where he lost all self-control. Amid the greatest confusion a vote of censure was passed. Deschanel got up and put on his hood, hinting that the session was closed. He left the chamber followed by Waldeck-Rousseau, and soldiers rushed in and cleared the assembly. The first to be surrounded was Drumont, who, still gesticulating, yelled, "Vive l'armée!" He was carried out bodily and thrown out of the lobby. The session was then resumed, but Drumont was not allowed to return.

Waldeck-Rousseau, in replying to the interpellation afterward, declared that the whole trouble was due to religious fanaticism, fermented by demagogues. The Premier's speech in favor of the passage of the association bill (restricting religious orders, of which I spoke before,) is to be posted all over France, by order of the government. This speech is not only a clear statement of the case, and explanation why these orders must be curbed to preserve the republic, but also an outline of the future policy of the Republican party.

Italy.

In matter of violent politics, there is but one step from France to Italy. If anything, the Italians, both by nature and temperament, due to climatic influences, are much more impulsive and impressionable, easily swayed and carried away, than the Frenchmen. The Italian mass of the present day presents a curious living paradox. No country is so deeply religious, so devoutly Catholic, as Italy. No country is so solidly socialistic, anarchistic, utopian and irreligious as Italy. King Humbert's death was not merely an act of a maniac. It was the prearranged plan of a self-conscious educated Italian, who, in committing murder, had a mission to perform. Such men are much more dangerous. And Italy is full of them. She is on a volcano, that is working and grumbling a warning the Italian government cannot afford to ignore. What is most remarkable, however, is not that socialism, and this means also atheism, has so far permeated the masses that in some districts all offices are held by Socialists, but that the young King himself is causing the conservatives deep concern by his apparent sympathy with the radical element. King Victor Emanuel's frame of mind may be best judged by his conversation with a deputy, as published in the European papers.

"I do not understand," said His Majesty, "the sorrow which you Conservatives have for the Extreme Left. I have read the speeches of the members of that party; I have studied their political and social programmes, and have arrived at the conclusion that if those men were intrusted with the government they would do good work for the country.

"It is true that their programme contains an anti-monarchical plank, but that does not prevent me from appreciating the value of their economic and social policy. If the Socialists oppose the monarchy, it is because the monarchical parties regard the Socialists as ipso facto enemies of modern society.

"I am certain that at the bottom the Socialists do not bother themselves much about the form of government, whether it be monarchical or republican. They would easily reconcile themselves to a monarchy, if the constitutional parties would take them by the hand and work together for a social and economic reform."

This view shows the young King to be not only a student of the political make-up of his time and country, but a man who will rather bow to the inevitable and prevent great disaster, than by strict measures goad the discontented masses into revolution. His speech is a remarkable document, and as such was accepted by his subjects, upon which it made a profound impression, thus allaying the dissatisfaction over the birth of a daughter, when a son and heir was expected. Italy will well repay watching in the near future.

N. M. BABAD.

OUR FIESTA NUMBER.

[Madera Times:] The Fiesta edition of the Los Angeles Times has been received at this office, and is a splendid work of art. It gives a vivid description of the festivities in the southern metropolis during the week of the President's visit, and is in every way a credit to that peer of Pacific Coast newspapers. It is a pity the valley of the San Joaquin cannot have as big and bright a newspaper to work for its interests. While on the subject, it might be well to mention that it is the only big newspaper that ever notices the industries of this valley. Mention of Madera county can be found in its columns nearly every day in the week, something which cannot be said of the papers published in the big village by the bay.

PROMINENT PEOPLE.

Gen. Pittsburgh Lee has decided to make his future home in Richmond, Va., where he will engage in business.

Every year relatives of Robert Louis Stevenson in Scotland send floral crosses of heather from the hillsides, which are placed on his grave in Samoa.

William H. Newman, who has just been elected President of the Southern Central Railroad Company, began his railroad career as a peddler. He worked his way up in the service of various companies, and now, at 60 years of age, has reached the top of the ladder.

Lord Roberts has received permission and authority from the King to accept and wear the insignia of the Order of the Black Eagle, conferred upon him by the German Emperor, William II. It is not customary for any subject, no matter how high, no British subject, to accept any honor conferred by a foreign sovereign without the leave of the King.

Rev. Dr. John Watson ("Ian Maclaren") and others, speaking at the Congregationalist, recently, referred to W. S. Caine, member of Parliament for Mr. Caine offered to give a hospital fund through the meeting to make the best pun on the subject in five minutes. Brains were racked for a while, and then, just as the time was about to expire and Mr. Caine was preparing to declare he was to escape, John Burns shouted out: "Don't be in such a hurry, Caine!"

The Rev. Edward Everett Hale of Boston said recently: "When I was a young man, studying for the ministry, I came to the conclusion that it was a good time to retire from the active work of a church when one was 60 years old. When I got to be 60 I changed my mind, and thought 50 was the proper age for retiring; then I later concluded still differently, and decided that if I was 60 I should drop dead. Now I don't give the matter a thought now."

RIPPLES OF FUN.

Always Disagrees.

Kitty: But he is such a disagreeable man.

Klara: Yes; he always disagrees with me.—[Detroit Free Press.

Czar the Best of Them.

"The Czar now asserts himself strongly for universal peace."

"Evidently the Czar is not in favor of the existing condition of affairs."—[Boston Post.

In His Place.

Stoutman (struggling with a strap, to force himself onto the rear platform of a Broadway car:) Here, you! Get off this—the hog car!

Elderly Passenger: I'm not a hog on.—[Life.

Just the Thing.

"How do you feel about the Fountain of Fame?"

"It's all nonsense—I mean there who will be fascinated by any kind thing to do with water. Now, statues of authors who have been dead for five years."—[Chicago Record-Herald.

Not French.

"So you are the owner of the car, are you?"

"Yes, sir."

"What is your name?"

"Bonnypart, sir."

"How strange. You don't talk like a Frenchman."—[Philadelphia Press.

Sure of His Ability.

"I understand that Mr. Blank has resigned."

"Yes," answered the man in the broad-brimmed hat, "he's a good deal, too. When he's part of the country really feels dead sure of his ability to come onto office indefinitely."—[Cleveland Star.

Her Bad Break.

Strange Lady: I beg your pardon, but I heard you mention Boston's name, and I have a friend very sick. Can you tell me—

Gentleman: She is dead.

Strange Lady: That's strange. Lady's Friend (in a whisper.) Harry Fry—Times' representative in Chicago—opened one party, and Don Upperton's brother of Mrs. W. C. Show purchased the other. Excursion, was guardian angel of the party. We visited the great department store of Siegel, Cooper & Co., and the ladies in a pleasant manner changed their mind as a matter of course, as a starter; then we went to the lake front. We went up to the observatory of Montgomery, Ward & Co.'s building, which is now the tallest building in Chicago, overtopping the Auditorium Temple nearly ninety feet. The elevation of the tower is 360 feet. When I visited Chicago, more than a year ago, I went to the top of the great Masonic Temple and looked down—down a long distance, it seemed to me—upon the fourteen-story block. This time I looked away down upon the top of the fourteen-story Masonic Temple, twenty-three stories high. It seems to me that the modern Tower of Babel has about reached the limit, and that the time is at hand when a confusion of tongues, which cannot be carried higher on account of disadvantage, and there are indications that multiply in geometrical ratio as present altitudes are exceeded. One of the greatest of these difficulties is water supply, and the fighting of fires, too, eastern cities are rapidly placing a limit on the height of construction. I asked an architect, whom I met on the train returning from the tall building a practical proposition, and he said yes. He has a firm belief that they will continue to multiply in our great cities, and will exceed the present maximum. In New York there is a fifty-story building which we have yet to visit. It is the tallest inhabited structure in the world. Looking from the summit of the Montgomery-Ward tower is one of surprises and beauty, looking out over the lake on one hand and giving a bird's-eye view of the city on the other. The lake was somewhat obstructed, on the day we visited it, by the clouds of smoke which hung over the city and fog upon the lake.

We made a hasty tour through the magnificent new public library on Michigan avenue, then back through the Auditorium, stopping only long enough to look in at the Masonic Temple on the way back to the train, for it was time. A glance into the grand corridors of the Masonic Temple satisfied us that there was not time. We shall return to Chicago some time. We shall return to Chicago on our homeward trip, and then we will visit some of the sights more at length, as we shall have a day at our disposal.

The afternoon we visited Lincoln Park, and had our fill of a delightful picnic party, and had our fill of things, first viewing the museum, then visiting the Zoo, and then riding through the park in tallyhos.

Too soon we were obliged to say a sad farewell to Mr. McGee, the courteous representative, for the company cannot spare him to us on the excursion. In his place we have J. H. Thompson, representative of the Pennsylvania lines, who will accompany us as far as Pittsburgh. He is an exceedingly pleasant gentleman, and looks out for the comfort of the excursion as an old and experienced railroad man should. We must not fail to mention the fact

PROMINENT PEOPLE

Gen. Fitzhugh Lee has decided to make his future home in Richmond, Va., where he will engage in business.

Every year relatives of Robert Louis Stevenson in Scotland send a cross of heather from that country, which are placed on his grave in Samoa.

William H. Newman, who has just been elected President of the New York Central Railroad Company, began his railroad career as a switchman. He worked his way up in the service of various companies, and now, at the age of 60, has reached the top of the ladder.

Lord Roberts has received a special license and authority that he may accept and wear the insignia of the Order of the Black Eagle, conferred upon him by the German Emperor, King of Prussia. It is not universally known that no British subject may wear any order conferred by a foreign potentate without the leave of the King.

Rev. Dr. John Watson ("Ian Maclaren") and others, according to the Congregationalist, recently dined with W. S. Caine, member of Parliament. Mr. Caine offered to give £50 to the hospital fund through the man who could make the best pun on his name in five minutes. Brains cogitated for a while, and then, just as the time was about to expire and Mr. Caine thought he was to escape, John Watson cried out: "Don't be in such a hurry, Caine!"

The Rev. Edward Everett Hale of Boston said recently: "When I was a young man, studying for the ministry, I came to the conclusion that I would have good time to retire from the active work of a church when one got to be 60. When I got to be 40 I changed my mind, and thought 50 was the proper age for retiring; then I later came to think differently, and decided that if I was 60 I should drop the work. Now that I don't give the matter any thought at all now."

RIPPLES OF MIRTH

Always Disagrees.

Kitty: But he is such an interesting man.

Klara: Yes; he always disagrees with me.—[Detroit Free Press.

Czar the Best of Them.

"The Czar now asserts that he is strongly for universal peace."

"Evidently the Czar thinks he is the shade the best of every one of the existing conditions."—Post.

In His Place.

Stoutman (struggling and panting to force himself onto the platform of a Broadway car:) Humph! Some of this—the hog car?

Elderly Passenger: Yes! And you're one.—Life.

Just the Thing.

"How do you feel about the Hall of Fame?"

"It's all nonsense—putting up there who will be famous for some kind thing to do would be to have statues of authors who will be forgotten in five years."—[Chicago Herald.

Not French.

"So you are the count that I have been told you?"

"Yes, sir."

"What is your name?"

"Bonnypart, sir."

"How strange. You don't look or talk like a Frenchman."—Philadelphia Press.

Sure of His Ability.

"I understand that Frost, the lecturer, has resigned."

"Yes," answered the man in the broad-brimmed hat, "and he's got a good deal, too. When a man is a part of the country resigns it generally feels dead sure of his ability to get onto office indefinitely."—Pittsburg Star.

Her Bad Break.

Strange Lady: I beg your pardon, but I heard you mention Mr. Upperton's name, and I know she is very sick. Can you tell me how she is?

Gentleman: She is dead.

Strange Lady: Thank you.

Lady's Friend (in a whisper): You should not have said "Thank you." That gentleman is Mr. Upperton's physician.—[Chicago Journal.

THE ÆOLIAN

Is a musical instrument that one can play, though one positively cannot play it better than another, and gives you ready-made the best music out of those you make for it. If you are entirely ignorant of music you can play the most difficult compositions at first sight. You do not have to make a study of the Æolian does the work.

SOUTHERN CALIFORNIA MUSIC CO.
218-218 WEST THIRD STREET
LOS ANGELES, CAL.

CORONADO TENT CITY

$4.00 Round Trip EVERY DAY.

It costs less to occupy a tent at Coronado's Tent City than to stay at home. You can have them furnished or unfurnished. You can keep house if you like. Grocery store on the grounds. Tents with electric lights. Coronado water. Music in the Pavilion and a hop in the evenings. Dancing, bathing, fishing, boating—every day a picnic. Only $4.00 round trip. Sept. 20.

Ask Santa Fe About It.

NO SMOKING, BUSY TOWNS.

...es Party at Chicago and Pittsburgh.

...y Pleasing Things on the Way.

...na and Central Ohio ...y Be Matched Against the World."

(CORRESPONDENCE OF THE TIMES.)

PITTSBURGH, June 9.—The farther ...ress the more beautiful the ...try becomes. New Mexico, Colo... and Southwestern Kansas were ...ne in their appeals to the es... ...mes. I put it mildly, you see, ...re is no occasion to offend the ...sters aforementioned, and we ... of us in too amiable a mood to ...ybody. Central Kansas bright... ...a great deal, with its broad, ...ing fields of grain, full grown ...d approaching the harvest. But ...l Kansas is in the prairie belt, ...revoid of native forest growth; ...t lacks picturesqueness. It was ...re we crossed the eastern border ...ansas and started on our way ...h the wooded hills of Missouri ...e fully appreciated the change ...ast to East. In my last letter I ...of the refreshing thunderstorm ...luted us as we pulled out of ...City. Twisted lightning flashed ... the northern sky; thunder ...e the peals of a grand organ; ...rain dashed against the car ...One in our situation might ...imagine that Nature, the uni...showman, was turning on the ...light and announcing in sten... ...nes the beginning of a grand ...a. For us it was a panorama ...gan with the thunderstorm and ...ted all the way to the Alle... Mountains.

...ourse, June is the most delight... ...nth of the year in which to view ...stern country, because the land... ...s now decked out in a new suit ...op to toe. There is a certain ...steness about its green uniform ...very attractive to Californians. ...es and plants and shrubs and ...d crops, the bushes and trees, ...have put on a brighter hue ...e have ever seen before. It is ...pontaneous, so fresh, so com... ...s enfolding that, in our eyes, ...ades and glorifies the earth. ...atching this scene about sun... ...d catching the afterglow upon ..., the effect is still further ...d. The common green of the ...es a glistening emerald; the ...er in a dooryard is trans... ...a sparkling ruby. The most ...spot which we have seen ...s the famous Horseshoe ... Pennsylvania line, near ... the road doubles about ... the hills in a graceful ... the valley between one ... upon a large reservoir of ...ter. The train stopped five ... more and everybody had an ... to drink in the marvelous ... of the spot. The reservoir is ... supply for Altoona, a manu... ... city of considerable impor... ...ich lies a mile or two below.

THE CHICAGO VISIT

...efore going into the de... ...our trip farther east, ...ve you some account of our ... in Chicago. We arrived at ... City an hour and a half ...d schedule time—that is to say, ...k on Saturday morning, June ...his gain on schedule was of ...me to us, as several members ...rty expected friends or rela... ...e had been advised to be at ...at 9:30. So we all waited un... ...appointed hour, and then, the ... accomplished, we sallied ...detached parties. Harry Fra... ...Times' representative in Chi... ...peroned one party, and Don ..., brother of Mrs. W. C. Show ...ursion, was guardian angel ...e. We visited the great de... ...e store of Siegel, Cooper & ...put the ladies in a pleasant ...d mind as a starter; then ...to the lake front. We went up ...wer of Montgomery, Ward & ..., which is now the tall... ...e in Chicago, overtopping ...e Temple nearly ninety feet. ...e elevation of the tower is ... feet. When I visited Chi... ...e more than a year ago, I ...e top of the great Masonic ...d looked down—down a long ...seemed to me—upon the ...hirteen-story block. This ...d away down upon the top ...nic Temple, twenty-three ...e seems to me that the mod... ...of Babel has about reached ...and that the time is at ... confusion of tongues. ...cannot be carried higher ...advantage, and there are ...s that multiply in geo... ...as present altitudes are ...e of the greatest of these ...supply, and the fighting of ..., too, eastern cities are ...placing a limit on the ...nstruction. I asked an ... whom I met on the train ...the tall building a prac... ...on, and he said yes. He ...belief that they will con... ...ply in our great cities, ...exceed the present maxi... In New York there is ...-story building which we ... It is the tallest inhabi... ...re in the world.

...from the summit of the ...-Ward tower is one of sur... ...and beauty, looking out ...e on one hand and giving ...w of the city on the other. ...was somewhat obstructed, ...the clouds of smoke which ...the city and fog upon the ...

...ade a hasty tour through ...t new public library on ..., then back through the ...ery streets to the Masonic ..., back to the train, for it ...ime. A glance into the road ...the Masonic Temple satisfied ...e time. We shall return to ...our homeward trip, and ...some of the sights more ...as we shall have a day at ...

...afternoon we visited Lincoln ...ark, and had our fill of ..., first viewing the mu... ...the Zoo, and then riding ...the park in tallyhos. ...n we were obliged to say a ...farewell to Mr. McGee, the ...sentative, for the com... ...cannot spare him to ...us on the excursion. In ...ing J. H. Thompson, rep... ...the Pennsylvania lines, who ...ompany us as far as Pitts... ...it was exceedingly pleasant ...and look out for the ...ing of the excursion as ...railroad man ...not fail to mention the fact that, at every city, thus far, when we have stopped during the day time for five minutes or more, we have received calls from representatives of the local press. To these we have given the right hand of fellowship and an earnest of our good wishes in the form of California oranges and candied fruit and California literature. In this way our excursion is doing an immense amount of missionary work for the State. Each one of these representatives will have something to say about the land of fruit and flowers, and the jolly people who inhabit it.

The run over the Pennsylvania line from Chicago to Pittsburgh was made in twelve hours, through the most beautiful country that I have ever looked upon. Indiana and Central Ohio may be matched against the world at this season of the year for quiet beauty and picturesqueness of landscape. The cities and towns are thrifty, clean, progressive, and all bear the marks of prosperity.

A PITTSBURGH SURPRISE.

In Pittsburgh a great surprise was given us. Almost everybody who has not seen this city pictures it in his imagination as a smoky, grimy, rough place—a place of belching furnaces and greasy refineries. The great industrial establishments are here, it is true; we passed a wilderness of kilns and chimneys on our way into the city. But there is also a residence section which is the most picturesque and beautiful that can be conceived of. The Pennsylvania Railway did a most gracious thing by tendering us a trolley ride through the city. This took us through the business portion and out magnificent Fifth avenue to Highland Park. It is on this avenue and contiguous streets where the superb homes of Pittsburgh are located. They are mostly on ample grounds, with broad, sloping lawns extending to the street, interspersed with charming flower gardens and groves of native trees. The houses are of modern architecture, built of brick or stone, and many of them very costly. An especially attractive feature is the antilopsis, a species of ivy, which clambers over verandahs and covers the fronts of many of the residences, giving a verdant grace which the hand of man could never equal in decoration.

At Highland Park we left the cars and passed through a sculptured gateway that is one of the finest things of the kind in the world. Some of the party tarried here long enough to have their pictures taken with the carved column and arched walls of the gateway for a background. In Highland Park, at the highest elevation is located a great reservoir, which is one of the main sources of supply for the city.

The party returned from this trolley ride in an exuberant mood, pronouncing it one of the most delicious experiences of a lifetime, and strong in their praises of the Pennsylvania Railway, which had extended this unexpected courtesy.

At 12 o'clock noon we are away for the run to Washington.

W. A. S.

CHAMBER OF COMMERCE.

Directors Prepare to Entertain Alabama Press Association—Surplus in the Banquet Fund.

At a meeting of the directorate of the Chamber of Commerce yesterday a communication was read from the Mayor, calling attention to the fact that the Alabama Press Association will arrive in this city on Saturday, the 29th inst., and asking the pleasure of the board in the matter of showing them some attention while in this city.

It was decided to tender them the use of the rooms of the chamber during their stay in Los Angeles, and serve light refreshments at that time to the visitors. A committee was appointed to arrange for giving them a drive around the city, consisting of the following: Maj. E. F. C. Klokke, Mayor M. P. Snyder, F. Q. Story and A. W. Skinner. The Press association is composed of 120 ladies and gentlemen, representing the dailies and weeklies of Alabama.

Dr. G. W. Burleigh, Hon. John D. Works and Ben White were elected to membership in the chamber.

The committee having in charge the banquet to the Rivers and Harbors Committee of the House of Representatives reported that a balance of $49.20 remains over all expenses. A vote of thanks was tendered the committee.

FELLED BY FLOWER POT.

Paint Man Hit on the Head by Falling Decoration on Main Street and Seriously Wounded.

H. R. Tibbetts, the manager of the Sherwin-Williams Paint Company, was seriously hurt yesterday morning. A flower pot fell out of a third-story window and hit him on the head.

Mr. Tibbetts was just coming into his store at the time. A flower pot, weighing nearly ten pounds with the dirt that was in it, had been resting on the sill of a window of the third story of the building. The people who had thus perilously decorated their apartments were not at home, and the shutters were closed. Nothing touched the flower pot. It's move was purely inspirational.

It came shooting down, pouring out the dirt on the way, and hit Tibbetts squarely on the head, knocking him down and cutting a gash three inches long in his scalp. The pot was broken to small bits.

Mr. Tibbetts did not lose consciousness, and was carried into the store and medical attendance summoned. He was taken home as soon as he could be moved.

AT NEW YORK HOTELS.

NEW YORK, June 19.—[Exclusive Dispatch.] Dr. E. W. Fleming and S. H. Olmstead are at the Grand Union; E. T. Fry and wife are at the Herald Square.

Newberry's

THE GROCER.

BOSTON BAKED BEANS AND BROWN BREAD.

GENUINE ARTICLE — BAKED FRESH EVERY MORNING.

Beech Nut Sliced Beef, glass jars..25c
Glass jars, 15c.
Beech Nut Chopped Beef, glass jars, 10c
Beech Nut Sliced Bacon, glass jars..25c
Glass jars, 15c.

Telephone { Spring St. store, Main 26 / Adams St. store, White 7501 / Riverside store, Red 121

"A Thing of Beauty Is a Joy Forever."

Couldn't be anything prettier than our boys shirts—the materials are all the very newest. The way they're made is the very best way—and we give more style, more quality and more value than any store in the city. This is a boys' shirt store in every sense of the word. 50c to $1.50 is the price range.

London Clothing Co

HARRIS & FRANK, Props.
117-125 N. Spring St.

NEW BOOKS.

THE OCTOPUS.—By Frank Norris.
THE HELMET OF NAVARRE—By Bertha Runkle.
WHEN BLADES ARE OUT AND LOVE'S AFIELD—By Cyrus Townsend Brady.
THE SUCCESSORS OF MARY THE FIRST—By Elizabeth Stuart Phelps.

PARKER'S
246 S. Broadway, Near Public Library.
Largest, most varied and most complete stock of books west of Chicago.

Sun Glasses Reduced.
$1.00 ONES FOR 50 Cents.
50-Cent ONES FOR 25 Cents.
Prices by far the Lowest—Qualities by far the Best. If you would be sure of always getting the best optical service and paying the least for it—go to
J. P. DELANY, EXPERT OPTICIAN, 330 S. Spring St.

CAPITOL FLOUR
Builds
BONE
MUSCLE
BLOOD
Nourishes
BRAIN
NERVES.
Makes the most palatable bread.
Every Sack Guaranteed.

MEN'S TANS
$3.50 TO $5.00.
All shades of tan—that are fashionable. High and low cut styles. Business men who want an easy, comfortable shoe—wear Staub's tans.
Men who want a tough, satisfactory shoe for mountain and beach wear—buy a pair of Staub's tans.
C. M. STAUB SHOE CO.,
255 S. Broadway.

Prizes Catch many women. What do prizes amount to? Not worth considering. Cannot pay you for poorer work, greater expense and risk to clothes, which you get with an inferior washing powder. Any woman who uses PEARLINE has a prize, and will save enough to buy more and better knick-knacks.
Pearline Saves 482

Summer Serges..... $20.00
BRAUER & KROHN, Tailors.
128 S. Spring St. 114½ S. Main St.

FOR SALE OR TRADE.....
Stock and Grain Ranch of 1300 acres at a great bargain. This splendid ranch, which has held in the past an exceptionally good name—and has made money for its owners—MUST BE SOLD. It is located in Riverside County in one of its best valleys; near railroad; has all the necessary buildings, with wells, etc., etc. For full particulars, see the CHAPIN-TIBBOT COMMERCIAL CO. 437 and 441 South Broadway.

WHY NOT?
The YALE Bicycle.
E. R. RISDEN CYCLE HOUSE.
452 South Broadway.

BOSTON DRY GOODS STORE
239 S. Broadway, opp. City Hall, Los Angeles.

The reduced prices quoted from time to time during our june clearance sale are still in force. here are special prices on a number of items in the trimmings and notion department.

ribbons, embroideries, trimmings, etc,

at about half ordinary prices, not remnants or shop worn goods, either. read each item, the last one may be the one you most need.

special line of fine french garter elastic, in colors and black; worth 20c a yard.
sale price 15c yd.

special fine quality french webb, in fancy colors; worth 50c and 60c yd.,
sale price 25c yd.

fancy taffeta cording for shirt waists, in cardinal, turquoise, black and gold, white and pink; worth $1.75 yard,
sale price $1.00 yd.

we have six fancy chiffon and lace capes on sale tomorrow morning at exactly half price.
we are showing a splendid assortment of cambric, nainsook and swiss tuckings in 3, 5 and 7 rows of tucks; these goods are used in making fancy shirt waists; 50c, 75c, $1.00, $1.25, $1.50, $1.75 and $2.00 a yard.

2500 yards of cambric and nainsook insertions and embroidered edges; they are worth from 15c to 25c a yard.
sale price 15c yd.

250 pieces 4½ and 5-inch taffeta, plain and fancy, all nice, light shades; worth 30c, 25c and 45c a yard; to close, 20c a yard.

nice assortment of narrow fancy ribbons for hair ornaments and children's hair ribbons; worth 15c, 18c and 25c a yard,
sale price 10c a yd.

a four-row, pure white, bristle tooth brush; regular 25c goods, on sale at 10c each.

a nine-row, pure white, bristle hair brush, real ebony back; worth $1.00, sale price 50c each.

there still remain several pieces of genuine imported english mohairs, which we are now selling at 45c the yard. none of these goods are worth less than 65c a yard and on up to $1.00 a yard.

6-19-1901

H. JEVNE
For a Basket Lunch.

If you are going for a few days' outing to the mountains, the beach—any place—first thought is the luncheon. Second thought ought to be Jevne's. Simple matter to order from our Delicacy and Bakery Department a dainty and appetizing lunch—everything all cooked ready to put in the basket. Remember this next time and don't bother with cooking a little of this and a little of that, but get everything from Jevne.

Smoke Jevne's Fine Cigars.

208-210 S. Spring St.—Wilcox Building.

For Summer Cooking
Use a Blue Flame OIL STOVE. They are safe and reliable. Make cooking a pleasure. They don't heat the kitchen. See them at
J. W. HELLMAN, 157-161 North Spring St.

Reliable Goods. Popular Prices.
N. B. Blackstone Co.
Telephone Main 259. DRY GOODS Spring and Third Sts.

Friday's Special Sale of
High Grade Wash Goods..

We place on special sale Friday morning about 100 pieces of strictly high-class wash fabrics. Among them are to be found the choicest styles in the handsomest wash goods ever produced. They are goods that have been selling the entire season at 75c, 85c, $1.00 and $1.25 a yard. Friday you take your pick for

50c a yard.

Included in the lot are *Fancy Embroidered Swisses*, fine, sheer goods, with embroidered dots, figures and stripes on plain or printed grounds, the season's latest and best novelty. All the new and approved colorings are shown in these Swisses. *Mercerized Grenadines* in large varieties, dainty, soft pastel colorings, a beautiful summer fabric. *Silk and Cotton de Soies* and *Mulls*, soft and clinging, not a popular combination missing, beautiful, artistic printings, entirely new effects, new weaves in many other fine cotton fabrics never shown before this season. Such goods at these prices should command the attention of every woman in town.

Your Choice for 50c yard Friday Morning.
See Window Display.

ALTHOUSE FRUIT CO.
Buy Berries Right!

We are the largest fruit dealers in Southern California. Control entire crops—know where to get the best—pay cash and get bottom prices. No one meets our prices with our quality.

Red Raspberries, Strawberries, Loganberries and Blackberries. Special prices by the crate for canning.

213-215 W. Second Street. Tel. Main 398.

SUPERIOR Steel Ranges, GASOLINE and OIL Stoves
Cass & Smurr Stove Co.
314-316 SOUTH SPRING STREET.

Can Berries

That have some taste to them—you'll find that kind here. In the culture of ours there's everything to insure full development—land that is perfectly adapted, clean water, intelligent American gardeners. All kinds are good now.

Tel. 350. Ship Everywhere. LUDWIG & MATTHEWS, Mott Market

McCall's Patterns and Fashion Sheets.

Coulter Dry Goods Co

Handkerchiefs to Wonder At.

One hundred and fifty-two dozens of good, serviceable, all linen women's handkerchiefs. Handsomely put up, half dozens in beautiful little fancy boxes.

The handkerchiefs are nicely hemstitched, with a dainty little initial embroidered in the corner. In the regular course of trade they would go for 25 cents each. The box and six handkerchiefs would be cheap at $1.50.

The importer wanted to make quick work all in one lot to one store. "One-third off regular," says he, and now they're going to be on sale Thursday and Friday at 95 cents a box. Think of six 25 cent handkerchiefs and a pretty box for 95 cents.

COULTER DRY GOODS CO.
317-325 South Broadway, between Third and Fourth.

Time and Tide WAIT For no Man

The person who expects to get ahead in the world has no TIME to lose. Every dollar saved today is just so much advance over yesterday.

The person who neglects saving something today is just that much behind—he has that much less TIME in which to accomplish his plans for gathering a little fortune. "Time and tide wait for no man." Prepare to TIDE over future difficulties by now depositing your earnings, however small, with the Union Bank of Savings. Let your money, even if it is only five or ten dollars, begin to work for you by drawing interest at four per cent.

UNION BANK OF SAVINGS,
223 S. Spring St. Next L. A. Theater.

LOS ANGELES FURNITURE CO
SUMMER FURNITURE

For Beach or Mountain Summer—
For Sheltered Places on the Porch.

The newest idea is painted hardwood frames with upholstering of a soft flexable art matting. Very durable and very comfortable and inviting. Chairs, Rockers and other pieces. Glad to have you drop in and see it any time.

225, 227, 229 South Broadway, opposite City Hall.

Ville de Paris.
221 and 223 South Broadway.

Here's Interesting News

Perhaps it's just the news you have been looking forward to from us—investigate.

FRIDAY and SATURDAY 1200 yards OF..... EXTREMELY HANDSOME

Dimities and Saures will be sold at

10c yd.

Wash goods that are ahead of nature in their beautiful colors and newness and the price as low as it is has not not limited their stylishness. The DESIGNS are almost beyond description; so pretty, there are small and large persian scrolls, new swell novelty stripes, polka dots and numerous other designs.

DON'T FORGET FRIDAY AND SATURDAY are the days of sale.

THE PUBLIC SERVICE—IN THE OFFICES AND COURTS

SUMMARY OF THE DAY.

Members of the City Council and the water company are in doubt as to whether the compromise proceedings are at an end.

The Board of Public Works yesterday listened to evidence and argument in the street car transfer controversy, and then took the matter under advisement.

The Board of Fire Commissioners yesterday rejected the claim of Capt. Roeder for medical services on account of injuries received while on duty.

John Heinrichs, charged with two counts for grand larceny, must stand trial. He is one of the Presidential pickpockets. Judge Smith holds that the Soldiers' Home is within the jurisdiction of the county.

The custody of little Viola Murphy is still an open question.

AT THE CITY HALL

IS WATER COMPROMISE PROCEEDING AT AN END?

COUNCILMEN AND COMPANY ARE EQUALLY IN DOUBT.

Some Features of the Minority Report on the Matter—Board of Public Works Considers Street-car Transfers. Fire Commissioners Reject Claim of Capt. Roeder.

Have all water compromise negotiations ended?

This is the question which is agitating the mind of every councilman and many other city officials as well as citizens.

Councilmen, when asked their opinions of the matter, look grave, and say little or nothing. They seem to wonder what will be the next move of the water company.

On the other hand, the water company, so far as can be learned, is not absolutely positive that the action taken by the council Tuesday is final.

That the council, as a whole, will not vote for any offer of the company to sell the plants for more than $2,000,000 is certain. During the caucuses of the council, when the recent offer was under consideration, two of the members of the council held out for a $2,000,000 offer. Six favored the offer of the company, until Councilman Bowen joined the minority, and one only held out for a price of less than $2,000,000.

Councilman Walker, who, when Monday evening it seemed certain that the proposition of the water company would be accepted by six of the councilmen, drew up a minority report for the other three, is strongly opposed to paying even $2,000,000 for the plants.

The pith of that minority report, which never came to public light, because of the fact that the proposition of the water company was finally rejected, is contained in the following paragraph:

"Said price is entirely too high and does not amount to a compromise price, when taken into consideration with the arbitrators' award, together with receipts for sale of water by the water company since said award was made."

After this statement the minority report continues, showing 56 per cent. of the pipe now in use by the company is two-inch pipe, and more than 80 per cent. is less than five inches in diameter. Then after giving numerous figures the report closes with two summaries. By one a fair compromise price is named as $1,547,500, while a liberal compromise price, from the standpoint of the city, is given as $1,726,591.

Hot Stuff!

LOS ANGELES, June 19, 1901.—[To the Editor of the Times.] In your issue of today you give opinions of some prominent, and some otherwise citizens of the city as to the correctness of the action of the Common Council in refusing to accept the offer of $2,275,000 by the City Water Company to deliver to the municipal government the city water plant held by it after expiration of lease until payment for improvements thereon made by it under the contract of July, 1868. The amount asked may, or may not be too great, but that is not the subject of my criticism. The water company is paying to its stockholders in dividends over half a million dollars yearly, the earnings of property belonging to the city and held by the company, subject to lien and payment for improvements made under the terms of the contract, and the city is spending $25,000 yearly in fruitless litigation.

I say fruitless, because at its inception the city authorities made a blunder that was worse than a crime by refusing to include in the arbitration all of the improvements made by the water company to the plant leased it by the city, namely, the Crystal Springs Land and Water Company. Before the expiration of the year 1868, the company had purchased the Crystal Springs and connected it with its reservoir on or near New High and it remained the only source of supply until pumping plants were resorted to for greater elevation. True, the Crystal Springs were and are a part of the bed of the Los Angeles River and fed by its waters. But the company by its contract had a lease of water from the Los Angeles River. It must be apparent to any person not suffering from acute paresis from this statement, which is historical, that the Crystal Springs was the first and principal improvement made under the contract. Nor was any attempt made by the company to hold it otherwise than as an improvement until it had been so used and designated for a period of over fourteen years, or approximately one-half of the life time of the contract, which provided that the cost of all improvements must be submitted to arbitration in default of agreement between the contracting parties.

The stupidity of the city administration in violating the contract by refusing to arbitrate was a blunder that carries with it to the intelligent mind the forcible suggestion of crime. I see nothing in the statements of gentlemen as published in your issue today, including the list of city officials who so promptly endorse the action of the Council, that indicates any knowledge on their part that the Crystal Springs property, now included in the company's offer was not included in the arbitration award.

An appeal from that award is now before the Supreme Court, and the City has nothing to hope therefrom, it being in the wrong in deliberately refusing to comply with the contract by excluding some of the issues from the board arbitrators cannot expect an affirmation of the award. The most that can reasonably be expected in its favor is that the case may be remanded with instructions to the board to reconvene and consider all of the improvements made by the company.

I am not discussing the amount due the water company, nor the fairness with which it has dealt with the people. There has been no time since 1868, until the expiration of the contract, that it (the contract) could not have been canceled for the failure of the company to comply with its terms had there been a city administration honest and bold enough to support the interest of the people. If the matter had been settled three years ago one half million dollars would have come into the city treasury from the earnings of its own property. If the offer of the company should be accepted today how long would it be before the present dividend rate of $500,000 per annum would pay the sum asked by the company? Admitting that it is more than it is entitled to, even a statesman of the Common Council, however dense his ignorance, can see and calculate that if he desires, and if he is an honest man and studies the interest of the people he will so desire. The question, Mr. Editor, now before the people is, was the action of the Council a blunder or a crime? If its members dare the gage, let it be submitted to the people; if they dare not, they are convicted of cowardice and open to the suspicion of dishonesty.

A. J. KING.

STREET-CAR TRANSFERS.

ARGUMENT AND EVIDENCE.

After hearing argument and evidence on all sides of the street car-transfer controversy yesterday afternoon, the Board of Public Works took the matter under advisement, and will make its report to the Council on Monday. The session yesterday was called especially for the purpose of considering the transfer question, and the proposition of East Siders that the city compel the Pasadena car line and the Santa Monica line to give and accept transfers to and from the lines of the Los Angeles Railway company, within the city limits.

Former City Attorney Dunn appeared for the Los Angeles Railway Company, and Attorney Hutchison appeared for the petitioners. There were several other citizens before the board, each with a different story. In closing his remarks, Mr. Dunn announced that if the Council enforces the "five-block ordinance" the Pasadena line will stop its cars at Temple street, instead of going to Fourth street, as now.

Just before the close of the meeting J. G. Donovan announced to the board that if the city does not compel the giving and taking of transfers he will swear to a complaint against the Pasadena line for violating the "five-block ordinance."

CLAIM REJECTED.

CAPT. ROEDER TURNED DOWN.

At the meeting of the Board of Fire Commissioners yesterday forenoon the members voted to reject the claim of Capt. John Roeder to the amount of $12.50 for medical services given him on account of injuries sustained while on duty.

Roeder, who is captain of engine company No. 11, made a statement to the Chief to the effect that at a fire at the corner of Eighth and Coronado streets, April 29, he was burned to such an extent that a physician's care was necessary. Accompanying the statement was a bill from Dr. Charles L. Sexton for the amount stated.

Capt. Roeder was not sufficiently injured to be absent from duty, and this and the fact that the Police Surgeon is available when firemen need service are reasons why the board refused to allow the claim.

The Chief reported eight alarms of fire during the week ending yesterday. Only three of the fires entailed losses, and the aggregate loss amounts to $775.

Main-street Paving.

Contractors Fairchild & Gilmore have commenced the work of repaving Main street between First and Marchessault streets. The new pavement will be asphalt, and the work is expected to require sixty days.

Park Picnic Permits.

Secretary Hopkins of the Board of Park Commissioners has granted permits for picnics in East Los Angeles Park to the following-named organizations and on the dates specified: June 22, Christian Science Sunday-school of Pasadena; June 22, Vernon Congregational Sunday-school; June 28, German Ladies' Benevolent Society; July 2, German Evangelical Church; July 4, Old Settlers of Los Angeles and San Bernardino counties.

"YOU CAN DRIVE A HORSE TO WATER, BUT YOU CAN'T MAKE HIM DRINK."

Vegetable hucksters refuse to patronize the city's inconvenie... ...arket.

AT THE COURT HOUSE

WILY PICKPOCKET MUST STAND TRIAL.

CANNOT ESCAPE ON MERE LEGAL TECHNICALITIES.

John Heinrichs, Who is Charged With Getting His Fingers into Presidential Party Pockets at Soldiers' Home, Pleads not Guilty.

John Heinrichs, the alleged pickpocket who snatched national notoriety, as well as substantial coin, during the recent visit of the Presidential party to the Soldiers' Home, was arraigned in the criminal court yesterday to plead to two informations charging him with grand larceny.

Heinrichs, in a self-confident little voice, pleaded not guilty. He will be tried on July 23.

Prior to his plea, however, his attorney, Earl Rogers, Esq., presented a motion to set aside the information against him, on the ground that the alleged offenses were committed within a government reservation and outside of the jurisdiction of the county. But the motion was denied.

"I have several times ruled on that question," said Judge Smith to F. McD. Spencer, Esq., who appeared for Mr. Rogers, "and it is needless to urge that contention at this time. In fact I believe I have written an opinion to the effect that the Soldiers' Home is not a government reservation, nor is it outside of the State courts, and I have held, therefore, that for voting purposes and all other purposes it is in exactly the same status as all other parts of the county."

A demurrer was also presented in Heinrichs's behalf, but it, too, was overruled. Consequently one of the best-known and smoothest crooks of the country must stand trial on two charges of pickpocketing, in which G. B. Corwin and S. Gago were the victims.

POOR LITTLE VIOLA.

CHILD WITHOUT FIT PARENTS.

Still is the custody of little Mary Viola Murphy an open fight. The habeas corpus fight between father and mother was waged all day yesterday before Judge Day, but was finally continued until this morning. The court, however, expressed himself as unfavorable to either parent, and hoped that some third party might be found who would take the guardianship of the person of the child, and thus end the controversy.

"I am not at all satisfied," said Judge Day, "with the husband's conduct toward his wife and child in these many years since the marriage. He is certainly not a man of very high moral character—any more than was the wife during the time of her dissipation prior to her marriage with Guldin in November, 1899. Neither she nor Murphy is a fit person."

Thus is the court inclined to deny the father's petition for a writ of habeas corpus to obtain possession of the tiny daughter from the mother. Both the parents have filed petitions to be appointed guardian of their child. Hearings in these matters will come up this morning. O. J. Brown of Pomona, employed as manager of the La Fortuna Mining Company's store at Fortuna, Ariz., has also asked to be appointed guardian, as has also John G. Orth, proprietor of the Santa Rosa Hotel, in this city. Mrs. Guldin objects to Orth, because he is the proprietor of the lodging-house where Murphy lives, and Murphy objects to Brown because he was a witness for Mrs. Guldin in the habeas corpus proceeding. The court will not make Mrs. Guldin guardian because she lives in Arizona and is out of the jurisdiction of the State. But if no satisfactory person can be found, Judge Day announces that he may be compelled to give the child to one of the parents as a result of the habeas corpus proceedings.

Little Viola was on the stand yesterday, and she stated that she wanted to go with her mother.

SCARED BOY.

ALLEGED INTIMIDATION.

Charlie Blodgett, the 14-year-old lad who is now in the County Jail awaiting to be disposed of on a charge of burglary, wanted to plead guilty yesterday and be sent to the Reform School, but he was not allowed to do so, on a statement from his attorney, B. S. Hunter Esq.

Hunter says the boy has been unmercifully intimidated by his father.

"If it please your honor," said Hunter to the court yesterday, "I object to the boy's pleading guilty at this time. He is merely frightened into pleading guilty by his father, who has told him that, even though he stands trial, he will convict him anyway. The boy's father and mother are living separate and apart. The mother, I understand, is with friends on a ranch at Santa Ana, and I have written her of the boy's predicament and asking her if she is not in a position to take him rather than permit him to go to the Reform School. Such a step would certainly be to the best interests of the boy. Consequently, I do not wish to have him plead until I hear from Santa Ana."

Judge Smith thought this the wise thing and continued the matter.

INCORPORATIONS.

MINES, WATER AND DRUGS.

The Golden Eagle Mining and Milling Company, with principal place of business in Los Angeles, incorporated yesterday with a capital stock of $200,000 divided into $1 shares, of which amount $133,000 has been subscribed. The directors are J. W. Homer, A. Peasley, Los Angeles; F. D. Stevens, Pasadena; K. Almond and Joseph Sharp, Long Beach.

The Los Angeles Land and Water Company incorporated yesterday with a capital stock of $100,000, divided into $100 shares, all of which has been subscribed. The director are L. J. P. Morrill, D. O. Millimore, Matt A. Morrill, Daniel O'Connor, and Charles V. Morrill, all of Los Angeles.

The H. M. Sale Drug Company incorporated yesterday to do a wholesale business, with a capital stock of $250,000, divided into $100 shares, of which amount $500 has been subscribed. The directors are H. M. Sale, L. D. Sale, C. H. Toll, A. H. Braly, and Ludwig Schiff, all of Los Angeles.

COURTHOUSE NOTES.

BREVITIES MISCELLANEOUS.

HIS OTHER TRIALS. The trial of William T. Smith, the assayer, on two charges of obtaining money from the Bank of California under false pretenses was set down by Judge Smith yesterday for August 2. On a charge of embezzlement, Smith will be tried on July 10.

BICYCLE THIEF. Joaquin Martinez, a burly young Mexican, was convicted yesterday of stealing a Yale bicycle from H. A. Bartlett on April 26, and was sentenced to three years in State's Prison.

HOUNDS AFTER HIM. Charlie Heimer, a boy 17 years old, whose home is in Santa Monica, was adjudged insane yesterday and ordered by Judge Day to be committed to the State Hospital at Highland. Charlie imagines that his food is all poisoned, and once he thought that men on horseback were pursuing him with bloodhounds.

WRIGHT WRONG. Emma Wright was granted a divorce from William Wright by Judge Allen yesterday on the grounds of cruelty and desertion.

WOOD ESTATE. Charlotte C. Wood has petitioned for letters of administration in the $1600 estate of her late husband, George Henry Wood, who died on the 11th inst.

SALTER MINOR. Mary Johnson asks to be appointed guardian of her grandson, Roy E. Salter, whose mother is dead and whose father, a bartender, has abandoned him.

CONDEMNATION SUIT. The Artesian Water Company is suing A. J. W. Keating to condemn a right of way across defendant's land for a pipe line from The Palms to the neighborhood of Inglewood, where it is proposed to furnish farmers with water.

FRAUD CHARGED. O. H. Kiefer, trustee of the estate of Andrew Fuhrberg, bankrupt, is suing the Maier & Zobelein Brewery for $3000. It is alleged that Fuhrberg in June, 1898, chattel mortgaged the fixtures in his premises known as the Turner Hall Saloon, on Main street, for $2748.35 to give the brewery preference over other creditors.

LARGE ESTATE. Mary Ellen Entwhistle asks for the probate of the will of her late husband, James Entwhistle, who died on the 24 inst., leaving property valued at $25,000.

COMPANY IN HARD LUCK. Two suits were begun by the Broadway Bank and Trust Company to recover $3165.56 from the Pacific Coast Mining Company of Colorado and Canada yesterday. One suit is against the company as a corporation and the other against the stockholders individually. A promissory note given in October, 1899, is the basis of the litigation. The capital stock of the concern is $1,000,000, of which amount $882,350 has been subscribed by forty-four stockholders.

NEW DIVORCES. Suits in divorce were begun yesterday by R. R. Huggins vs. Lulu Huggins, Mary A. McGuire vs. James J. McGuire, and Ellen O'Connor vs. John B. O'Connor.

THE MINING FIELDS

SOMETHING NEW IN GLOBE'S MINING FIELD.

GOOD STRIKES OF COPPER AND SILVER ORE REPORTED.

Southern California Capital Interested in Arizona's Promising Field—Monarch Near Jerome Making Rapid Strides—On the Dump—On 'Change.

The mineral development of the Globe district continues apace and every day something new is reported from there by claim owners and companies engaged in development work.

In various parts of the field recent finds have brought to light some rich, high-grade ore, carrying copper and silver. Deep in the shaft of the Little Jewel mine, which is being developed by Charles Dickson, a discovery of this character was recently made.

At the Copper Hill mine a plant is being installed, and within a few days sinking will be resumed.

Three carloads of ore have been shipped from the Black Copper mine during the past twelve days. The recent cave-in at the old incline interfered with the work of taking out ore as the ground is considered dangerous. As soon as the débris can be cleared away, the output of ore will be considerably increased.

A tunnel has been sunk in Pinto Creek by a party of Italians with great success. The shaft was sent in 200 feet, when ore was encountered. The ore is the finest kind of sulphide, running high in copper.

F. A. Brindley of Riverside is now interested in the developing of a lead-silver mine about four miles north of the town of Globe. He also owns a group of copper mines northwest of the Black Warrior, purchased from Murry Innes several years ago, and on which considerable development has been done.

MONARCH COMPANY'S LUCK.

Good progress is being made in the new mine of the Monarch Gold and Copper Company, near Jerome. Already a shaft 200 feet in length has been sent in, and some very fine ore has been taken out. The company was organized in Boston for the purpose of developing the Eclipse-Oriss group of gold mines, located on the east side of the Black Hills, twelve miles south of Jerome. There are twelve claims in all, and there is more or less ore exposed. The ore is easily mined, a fact that has been proven. Recently two men took down and hoisted to the surface over twenty-five tons of ore in less than a week. The mill installed is a 450-pound five-stamp affair.

SAN FRANCISCO MINING STOCKS.

[BY THE NEW ASSOCIATED PRESS—P. M.]

SAN FRANCISCO, June 19.—The official closing quotations for mining stocks today were as follows:

Andes	5	Justice	2
Belcher	12	Mexican	25
Best & Belcher	19	Occidental Con	
Bullion	2	Ophir	94
Caledonia	24	Overman	12
Challenge Con	15	Potosi	9
Chollar	4	Savage	8
Confidence	70	Sierra Nevada	22
Con. Cal. & Va.	215	Silver Hill	79
Crown Point	7	Union Con	25
Gould & Curry	4	Utah Con	4
Hale & Norcross	22	Yellow Jacket	10

ON THE DUMP.

The La Maria properties, in the State of Nuchoacan, Mex., owned by the American Exploration, covers 12,330 acres. They are owned by a New York syndicate, which has completed arrangements for working them on a large scale. The ore runs over 7 per cent. in copper.

The Minnesota-Connor mine at Chloride has installed a dry concentrator mill. All the tests have been more or less satisfactory.

TELEPHONE DIVIDEND.

BOSTON, June 19.—The directors of the American Telephone Company today declared a regular quarterly dividend of 1½ per cent. and an extra dividend of ¼ per cent.

The Lady Undertaker.

Mrs. M. H. Connell with Orr & Hines Co., is the only lady undertaker practicing in Los Angeles. No extra charge. Tel. M. 65.

To Cure Dyspepsia

Take hot water with Grove's Stomach Powders. 50 cents, at Ruiz & Son.

2000 Miles

Covered with our Milwaukee A... mobile, by one of our customers, his total expenses for repairs FO... TEEN DOLLARS!

Regular price $800
Cut to - - - $590

We are closing out our Bicycles and Automobiles less than cost.

HAWLEY, KING & C...
Corner Broadway and Fifth Street.

Schlitz

In the Schlitz brewery you will find a plate glass room... are cooling pipes, over which the hot beer drips. Above... air filter, and no air comes into this room save through the... No germs can reach beer handled with such care... But, after the beer is aged, we filter it, then bottle and... then sterilize every bottle.

We take triple precautions because beer is a... product. Impurities multiply if they get into it. There... grade between absolute purity and utter impurity.

Every bottle of Schlitz is absolutely pure, and... healthfulness. Your physician knows—ask him.

'Phone James 1131. Sherwood & Sherwood, 219 N. Main St., Los Angeles.

Cooled in Filtered Air

THE BEER THAT MADE MILWAUKEE FAMOUS

Personally Conducted
Great Rock Island Route
THE SCENIC ROUTE

GO EA...

Via the great Salt Lake and Co... ics. Coolest and cleanest r...

THROUGH TOURIST S...

Leaves Los Angeles ... Friday and Saturday ... every Thursday via El P... Information from any ... Agent, or address T. J. ... Agent Rock Island Rou... St., Los Angeles, Cal.

American Dye Wor...

The oldest established, most reliable and best equ... dyeing and renovating in all its branches. Our ... Dry Process has no equal. Mail and Expr... SPECIAL—We make a specialty of cleaning woman's ... dies, mull, Swiss, dimities, duck, etc.

Store—210½ S. Spring St. Tel. M. 893. Main Office and Works...

VITALITY RESTORED

the prescription of a famous French physician, will quickly ... ces diseases, such as Lost Vitality, Impotency, Pains in the Back, ... Draining Drains, Nervousness, Constipation, CUPIDINE disease... and the urinary organs of all impurities. CUPIDINE strengthens ... The lesser sufferers are relieved by doctors in less than ... bled with Prostatitis. CUPIDINE is the only known remedy ... operation, late testimonials. A written guarantee given to ... not effect a permanent cure; $1.00 a box, 6 for $5.00, by mail.

6 boxes does

Address DAVOL MEDICINE CO., P. O. Box 2076 San Francisco.

OFF & VAUGHN DRUG CO., N. E. Cor. Fourth and Spring Sts., Los Angeles.

Absolutely Painless

$1.00 up; $15 set teeth this week for $8, $7 22-k gold crowns for $3.50, first-class... Over 20 years practice...

DR. CICERO STE...

Tel. John 3191.

ENGRAVED CALLING CARDS,

Whedon Spreng Co., WEDDING INVITATIONS and ... Society Stationers, 239 South Spring...

MILLARD'S NEW JOB.

The Deputy Superintendent of Schools Finally Capitulates to a "Perpetual" Woman Canvasser.

She was just four feet long by three wide, and she blew into the City Board of Education rooms with the air of one having been there before. Superintendent Foshay prepared to meet a rush, with straight-arm jabs to the face, but changed his mind, sidestepped and disappeared into his lair.

"I have here something that ought to be in every schoolroom," she began, but Secretary Averill diverted the storm to Deputy Superintendent Millard.

"It is the Christian Era Perpetual Calendar."

"You will have to see the board about that," said Millard.

"It goes back to the year 1400 and——"

"But I cannot buy it."

"You see it is a beautiful thing, and——"

"I see, but madam, you will have to——"

"Full explanation on this card how to use it——"

"But we get all the calendars we want free, and——"

"By just pulling this tape you get every——"

"My dear madam, you must see the directors!"

"I have been up here too many times already, and——"

"I don't think the board would want them."

"But I'll make a big reduction if they'll pay the freight."

"You'll have to see the members of the board."

"You can see them for me, can't you, and talk them into it?"

And Millard fairly leaped at the chance to end the interview, and promised to show the sample and work like a dog with the board for the perpetual calendar and its perpetual canvasser.

Piano for $6.

The man who pays interest is foolish. We charge none. Six dollars down, $1 per month. Fitzgerald's, 112 South Spring.

WOOLA... SELLS...

6 BOTTLES...

As a medicine ... qualities highly ... by physicians. ... Whisky is also ... its purity and del... ness.

MAIL ORDERS ...

H. J. WOOLLA...

124-126 NORTH ...

SITE FOR A DAM.

Engineers of the Irrigation Commission Make a Visit in San Juan River.

[BY THE NEW ASSOCIATED PRESS.]

MANAGUA (Nicaragua), June 19.—[Associated Press.] Cable... Wired from Chinandega, ... engineers of the Irrigation ... mission, after boring, have ... two of the proposed sites ... across the San Juan ... of an interoceanic canal ... structed, but have decided ... proper and convenient ... At this point, a stretch ... tends across the river, ... low the bed, and extends ... on each side.

ILENT WINS GOLF CUP.

eats Walton in Extra-hole Game.

errera After Smith or Bernstein.

od Sport Promised in the Catalina Tournament—Ball Today.

ith a handicap of two strokes W. Walton lost to E. D. Silent yesterday he finals for the President's silver on the Los Angeles Country Club . The match was stubobrnly con-d, and required an extra hole to de it, and Walton would have won y had he not given Silent the Lcap.

e play was at eighteen holes, and reat was the interest in the result a score or more enthusiasts fol-d the players over the course. The e was an excellent one in many , and both men showed to advan-. At the ninth hole Silent was one ind at the twelfth he had increased lead to two. He played a fairly ly game, and while Walton made fine drives, he was erratic on his each work. By good play he won fifteenth hole. At the sixteenth he d with Silent on a stymy, and it dormie on the seventeenth. Wal-won the eighteenth and last, and the score, making it necessary to an extra hole.

this one both men made beautiful clear over the hill, the balls ng near the green. Walton's ball ing within fifteen feet of the . He made a bad approach, how-which lost him the prize. Silent's a good one, and on the next he the ball, making one on Bogie winning the cup.

PASEBALL TODAY.

OT SERIES IS EXPECTED.

e Looloos and the Statesmen open is afternoon at 3 o'clock at Wash-n Gardens, and the four days' se-promises to be a warm one, for the may land the locals on top of grand stand. Since Manager Jim the boys on his knee one by one ave them a talk they have played as the last series with Uncle 's hired men proves. The States-are just fresh from two defeats e Cripples, but they may make this week. The line-up for today follows:

Angeles.		Sacramento.
	pitcher	Strickiett
	catcher	Stanley
	first base	Hanlon
	second base	Courtney
	third base	Sheehan
	shortstop	Deavereaux
	left field	Laughlin
	center field	McGucken
	right field	Doyle

Shoff
Shire—Graves.

BOWLING.

IMPERIALS BEAT LOOLOOS.

Imperials defeated the Chutes g team last night in a series of games at the Oaks alleys. Neither made good scores, but the Impe-bowled consistently. Harris of mperials made high score of 213 igh average of 6. The Chutes did not present its full comple-of players. Gus Hall, the former of the Imperials, who recently ed to the Chutes team, made the core of 11.

winning team of the tournament s a box of cigars for each bowler e high score man receives a gold , given by the Bowling Associa-. The Chutes team scored 32 and inners 64.

PUGILISM.

RRERA CAN'T GET A FIGHT.

llo Herrera, the Bakersfield , left for home last night, after trying, as he says, to get on a with Bernstein or Solly Smith. is what he came down here for, e declares those two pugs gave he overlook. Just why they did knows, for the Mexican has with which to back himself, and lly means business.

n Solly was tackled for a mill day, he made a blow that Har-had no money, but when the bat-ard of it, he deposited a $100 for-r a match with either Smith or tein, who failed to make good. rs wanted to make a side bet t 124 pounds, ringside, the whole take all; but neither man would on a winner-all proposition, and the way the matter stands. manager of the Twentieth Cen-Club is willing to pull off a go tween Young Corbett and the n, or the latter and the winner Callahan-Heggerty fight in San co, but this is up in the air yet. was some hot air circulating yesterday that Herrera could Kid Solomon in ten rounds, Mexican agrees to bet $500 to he can do the trick, and he probably have a cinch at the

JEFF GOES FISHING.

Jeffries, his brother Jack, and gan left for Catalina last night. they will fish two weeks for and enjoy a rest from the stren-life of the city.

GOLF TOURNAMENT.

GOOD SPORT PROMISED.

the local golfers of prominence aking preparations to attend the ndicap tournament of the Cata-land Golf Club, which will be t Avalon on Friday and Satur-There will be entries from the clubs in the Southern California ation. Those from this city re-up to yesterday were G. J. M. J. Connell, H. M. Sears, W. E. R. Tufts, R. P. Blaisdell, Wilshire, William Fredrickson, Sterritt, E. R. Buck, M. L. ent, A. M. Shields, Jack Jevne, E. ster, J. C. Chapman, Mmes. J. W. Bower, M. G. Ster-and A. M. Shields.

programme for Friday consists open handicap competition for medal play of 18 holes, the holes to be played on Friday the remaining on Saturday. first event on Saturday is a 36-handicap competition for men, be-at 9 o'clock. At 4 o'clock there as open driving contest for men, and immediately following the for men. The final event is to mixed foursome handicap.

Cousing Drawing.

following is the drawing for the -two-dog reserve stake, to be run

iles
our Milwaukee Au
f our customers, a
s for repairs FOU
S!
r price $800
- - - $590
Bicycles and Automobile
KING & C
ay and Fifth Street.
hlite
will find a plate glass room, h
the hot beer drips. Above it w
this room save through that
r handled with such rare ca
ve filter it, then bottle and
ns because beer is a sacch
if they get into it. There i
and utter impurity.
s absolutely pure, and purp
knows—ask him.
herwood, 218 N. Main St., Los Angel
THE BE
THAT MA
MILWAU
FAMOUS
ir
GO EAS
reat Salt Lake and Colora
olest and cleanest route t
OUGH TOURIST SLEE
Leaves Los Angeles ev
Friday and Saturday
every Thursday via El Pa
information from any Sou
Agent, or address T. J. C
Agent Rock Island Route,
St., Los Angeles, Cal.
n Dye Works
reliable and best equipp
all its branches. Our New
qual. Mail and Express
ality of cleaning summer
wns, dimities, duck, etc.
Main Office and Works—
STORED "CUPIDE
each physician, will quickly ru
, nyous, Fail to Back. Ex
digestion. CUPIDENE strengthens
purities. CUPIDENE strengthens
cured by doctors is because
NE is the only known remedy
writes a guarantee given and
to a box, 6 for $5.00, by mail.
Pac. 2026 San Francisco, C
and Spring Sts., Los Angeles, C
olutely Painless
15 set teeth this week for $10, $
set, of 22-k gold crown for $3. All
Over 20 years practice.
DR. CICERO STEVE
Tel. 1191. 317½ S
G CARDS,
ING INVITATIONS and AN
Stationers, 203 South Spring Stre
WOOLLACO
SEE.
6 BOTTLES
As a medicine it p
qualities highly recom
by physicians. The
Whisky is also prefe
itš purity and delight
ness.
MAIL ORDERS F
H.JWOOLLAC
124-126 NORTH S

SILENT WINS GOLF CUP.

Beats Walton in Extra-hole Game.

Herrera After Smith or Bernstein.

Good Sport Promised in the Catalina Tournament—Ball Today.

With a handicap of two strokes W. Walton lost to E. D. Silent yesterday in the finals for the President's silver cup on the Los Angeles Country Club links. The match was stubobrnly contested, and required an extra hole to decide it, and Walton would have won easily had he not given Silent the handicap.

The play was at eighteen holes, and a great was the interest in the result that a score or more enthusiasts followed the players over the course. The game was an excellent one in many ways, and both men showed to advantage. At the ninth hole Silent was one up and at the twelfth he had increased his lead to two. He played a fairly steady game, and while Walton made some fine drives, he was erratic on his approach work. By good play he won the fifteenth hole. At the sixteenth he tied with Silent on a stymy, and it was all square on the seventeenth. Walton won the eighteenth and last, and the score, making it necessary to play an extra hole.

In this one both men made beautiful drives clear over the hill, the balls falling near the green, Walton's ball stopping within fifteen feet of the cup. He made a bad approach, however, which lost him the prize. Silent's play was a good one, and on the next he sunk the ball, making one on Bogie and winning the cup.

BASEBALL TODAY.

HOT SERIES IS EXPECTED.

The Looloos and the Statesmen open this afternoon at 3 o'clock at Washington Gardens, and the four days' series promises to be a warm one, for the Looloos may land the locals on top of the grand stand. Since Manager Jim Hall has the boys on his knee one by one and gave them a talk they have played ball as the last series with Uncle Sam's hired men proves. The Statesmen are just fresh from two defeats by the Cripples, but they may make it three this week. The line-up for today is as follows:

Looloos.		Sacramento.
Hall	pitcher	Stricklett
Spies	catcher	Stanley
Hall	first base	Hanlon
Hall	second base	Courtney
Hall	third base	Sheehan
Hall	shortstop	Deavereaux
Hall	left field	Laughlin
Hall	center field	McGucken
Hall	right field	Doyle
Umpire—Graves.		

BOWLING.

IMPERIALS BEAT LOOLOOS.

The Imperials defeated the Chutes bowling team last night in a series of three games at the Oaks alleys. Neither team made good scores, but the Imperials bowled consistently. Harris of the Imperials made high score of 18 with a high average of 6. The Chutes team did not present its full complement of players. Gus Hall, the former star of the Imperials, who recently transferred to the Chutes team, made the high score of 11.

The winning team of the tournament will receive a box of cigars for each bowler and the high score man receives a gold watch, given by the Bowling Association. The Chutes team scored 52 and the Imperials 64.

PUGILISM.

HERRERA CAN'T GET A FIGHT.

Pedro Herrera, the Bakersfield boy, left for home last night, after vainly trying, as he says, to get on a match with Bernstein or Solly Smith. That is what he came down here for, and declares those two pugs gave him the overlook. "Just why they did this I know not, for the Mexican has the money with which to back himself, and by no means business. Solly was tackled for a mill and, he made a blow that Herrera had no money, but when the latter showed it, he deposited a $100 forfeit to match with either Smith or Bernstein, who failed to make good. Herrera wanted to make a side bet of $25 that 124 pounds, ringside, the winner take all; but neither man would make a winner-all proposition, and that was the way the matter stands.

Manager of the Twentieth Century is willing to pull off a go between Young Corbett and the latter and the winner of Callahan-Heggerty fight in San Francisco, but this is up in the air yet. There are some hot air circulating in Los Angeles yesterday that Herrera could whip Kid Solomon in ten rounds, but the Mexican agrees to bet $500 to $250 that he can do the trick, and he probably will have a cinch at the money.

JEFF GOES FISHING.

Jeffries, his brother Jack, and Dan Ieft for Catalina last night, and they will fish two weeks for bass and enjoy a rest from the strenuous life of the city.

GOLF TOURNAMENT.

GOOD SPORT PROMISED.

The local golfers of prominence are making preparations to attend the handicap tournament of the Catalina Golf Club, which will be held at Avalon on Friday and Saturday. There will be entries from the clubs in the Southern California circuit. Those from this city registered to yesterday were G. J. Waterhouse, J. Connell, H. M. Sears, W. E. Dunn, E. R. Tufts, R. P. Blaisdell, Wilson, William Fredrickson, Starritt, E. R. Buck, M. L. Hall, A. M. Shields, Jack Jevne, E. F. C. Chapman; Mmes. J. W. Bower, M. G. Sterling, A. M. Shields.

The programme for Friday consists of a handicap competition for medal play of 18 holes, the same to be played on Friday afternoon on Saturday. At 4 o'clock there will be an event on Saturday is a 36-hole competition for men, being a two-ball foursome driving contest for ladies, to be immediately following the first event. The final event is to be a mixed foursome handicap.

Coming Drawing.

The following is the drawing for the $100 two-ball nassau stake, to be run next Sunday: Pinta B. vs. Curly Boy, Repeat vs. Last Choice, Reward vs. St. Gertrude; Killarney Lass vs. George Dixon, Billy Clunie vs. Anti-Imperialism, Peiri vs. Decision, Gallagher vs. Milano, Lady Edith vs. Cissy, Slippers vs. Sir Prince, Miss Ormonde vs. White Paw, Miss Isabelle vs. Royal Duke, Anaconda vs. Nicasio, One Year vs. Sweet Brier, Jack the Bum vs. Thornhill Comet, Royal Fashion vs. Molla A., Jim Choate vs. Garden City.

Going to Turnfest.

The Pacific Coast Kreiss Turnfest will open at San Diego tomorrow, and continue until next Tuesday night. The programme includes shooting, turning and singing contests, and a large delegation of sharpshooters will go down from here. Among these will be Joe Singer, John Hauerwaas, Henry Pfirman, Fred Maier, Jr., Charles Gollmer, Joseph Maier, Sr., E. R. Wheeler, A. Winstel, O. H. Wescott, A. Marquis, L. G. Wolff, C. A. Layton, Will Frick, F. W. Belknap, C. Kremple and Ed Golter.

Continuous Chess.

The continuous chess tournament of the Los Angeles Checker, Chess and Whist Club will end on the 30th inst. It is played for the purpose of getting a line on the players for future handicap matches, and prizes will be given for highest percentage, most wins and most games played.

MAKING MUCH HEADWAY.

Anti-saloon League a Power in Restriction of Liquor Traffic—Decrease in Licensed Saloons.

"Is the Anti-Saloon League accomplishing anything? Well, rather," said Field Secretary Scott yesterday, when asked what progress the league was making in the restriction of the liquor traffic in Southern California.

"I think we are making splendid headway in Los Angeles county. Do you know how many licenses have been granted by the Board of Supervisors since February 1, and how many have been rejected? I will tell you."

The secretary produced a tabulated statement and gave the reporter the figures. The list showed that out of twenty-eight applications for license since February 1 only four have been granted. One of these was for a wholesale house at Old Mission, two were for retail saloons at Fernando and one at El Monte. Of the twenty-eight applications, fourteen were for new licenses, and the other fourteen for renewals. Of the new applications only one was granted, and only three renewals were allowed.

In each case the opposition to the licenses was made by the Anti-Saloon League, and as the result of its endeavors there are just twenty-four less saloons in the county than there otherwise would be.

The places at which licenses were refused are as follows: Chatsworth Park (2,) Sherman, Boyle Heights, outside the city limits, (2,) Rivera, Savannah, El Monte, Lamanda Park, Compton, North Pasadena, Fernando (4,) Cerritos, Sepulveda Cañon near Soldiers' Home, Old Mission (2.)

The one license granted at El Monte was secured only after a hard fight, and through a technicality of the law. Four licenses were denied in that burk, a result all the remarkable from the fact that El Monte used to regarded as one of the toughest communities in the county, but temperance sentiment has grown there, so that it is now almost impossible for any one to get license to keep a groggery in the settlement.

The defeat of the application for a licensed saloon in Sepulveda Cañon is another noteworthy triumph of the Anti-Saloon League, as the object was to furnish liquor to the inmates of the Soldiers' Home.

The Searchlight, the organ of the League, is being published in Los Angeles this month for the first time. It has heretofore been printed in Oakland. It is edited by Dr. Chapman, the superintendent of the league.

LUCKY HIGH DIVER.

Harry Harmon Has a Close Call from Death in His Exhibition at the Chutes.

"Harmon the Great, King of the Air," as he is billed, ought to feel lucky that he is alive, for a slight miscalculation in his performance at the Chutes last night came near closing his career.

Harmon's occupation is a perilous one. Twice a day he makes his thrilling plunge into the small shallow tank. The dive is made from a small footrest at the top of a pole seventy-five feet from the water. Standing on his toes on the extreme edge of this, he slowly falls backward, turning a complete somersault and striking the water feet first.

Last night he turned too far and struck the water with a loud crack, partly on his back and side. He was stunned and helpless when fished from the pool by the attendants, but soon recovered somewhat and is not thought to be seriously injured.

REAL ESTATE TRANSFERS.

WEDNESDAY, June 19, 1901.

H L Seneal to Josie Sanford Williams, lots A and B, block 12, Monrovia tract, $4600.

M J Good to Hiram J Nowlin, lot 17, block 31, Electric Railway Homestead tract, $55.

F W Skinner and Jennie is Skinner to Louis Beuttler and Adalaide Beuttler, agreement to convey part lot 38, Lick tract, $650.

Andrew J Dunton and Mary M Dunton to Miss Susan M Lofland, lot on east line of Topeka street in Rivera, $200.

Susan M Lofland to Josephine Lofland, same as above, gift.

Otto C Backman and Anna Backman to Mariana Latronica, part lots 26 and 27, Domingo block, $10.

Azamtos Land Company to Nathan J Varney, lots 15 and 16, block 54, Azamtos Beach townsite, $1220.

Elizabeth Alchol to George S Nichol, lot 5, block 5, George Dalton, Sr. tract, $100.

R Crawford Smith to Peter Markey, part lot 10, block 2, Fairmount tract, $50.

E W Dolley to John Paull, agreement to convey part sec 26, 3 S, 12.

Alexander Weiss to Mariana Latronica, lot 4, block D, Ninth-street tract extension, $210.

Don Juan Smale and John Smale to Guy W Monroe, lot 25, block 11, Ames's subdivision of Glassell tract, $10.

Guy W Monroe to John Landsburg, lot 25, block 11, same subdivision, $10.

Janie Sullivan, administratrix of estate of Maurice Barry Sullivan, deceased, to Josepha Alien, part lot 164, American Colony tract, $2500.

Janie Sullivan, administratrix of estate of Maurice Barry Sullivan, deceased, to Kate Sullivan, part lot 166, American Colony tract, $1650.

Same to James Parker Curtis, part lot 179, same tract, $1000.

James Parker Curtis and Charlotte Curtis to Stephen Townsend, same, $2000.

Dolores Dunne de Lugo and Jose Maria Lugo to Dolores B Dunn, lot 12, block E, Moore & Kelleher's subdivision, $400.

William Long to Lucius A Guptill, lot 57, block B, Santa Monica tract, $80.

Estate of James Moir, deceased, decree of distribution to Joseph McElroy Moir, Josephine Moir Mason, William Wilmerding Moir and Arthur Duncan Moir, lots 11 and 14, block 9, Emerson & Lacey's subdivision; lots 3 and 27, body & Lacey's tract; lots 9 and 11, block 3, block 4, Park tract; lots 16 and 17, block 2, Moore & Kelleher's subdivision; lot 17, block 4, Simon & Hubbard's subdivision; lots 1 to 7, block F; lots 4, 5 and 7, block D; lot 7, block C; lot 9, block A, McPherland's subdivision.

Estate of Elizabeth Neligan, deceased, decree that death of said deceased vested in Barbara Wallace, Benjamin Wilson, W S Livingood and Edwin R Sutton to Actonoma Oil and Development Company, part secs 28, 15, 27, 29, 22 & 28, 33, 21, 35, 24, 19, 23, 17, 13, 14, SW¼ sec 11 and NW¼ sec 11, 3 N 12; part secs 10, 2 and 22, 3 N 13, $100.

John Andrews and H A Andrews to George W Covert, lots 2 and 4, block 44, Long Beach, $350.

Pannie B England to Theodore Ice, lots 4, 7 and 8, block 7, California Co-operative Colony tract, $1500.

M L Wicks to Mattie W Hughes, lots 191 and 192, San Dimas, $1a.

Jose G Rickels to W B Folger, lots 15 and 16, block N, Mackay's addition, $50.

Emily B Stewart to Mrs Mattie S Clayton, agreement to convey lot 15 of subdivision of lots 3, 4, 5, 12, 13 and 14, Dana tract, $1550.

Walter J Lundy to Ollie E Nash, lot 11, Juanita tract, $10.

State to Harriet McCord Allen and John Thomas Lovell, lots 17 and 18, block 121, Long Beach, $350.

Addie C Holbrook to James F McIntyre, lot 7, block 2, Glendale, $10.

John R Alexander and Agnes E Alexander to Peter W Muiser and Mary Muiler, lot 10, block A, W J Fisher's subdivision, $10.

William C Petchner and Mary O Petchner to Eva B Burch, lot 13, Tuthills & Gleason's subdivision, $10.

Louise B Cory to C P Osborn, lot 24, same subdivision, $125.

William Garden to James M Crow, lot 6, block 7, City Center tract, $1220.

Guadalupe Mason to E L Hopper, lot 4, block 1, Mason tract, $1.

Sarah J Munzer and William O Munzer to Jennie H Wilson, lot 7, McLean's subdivision, $50.

Godwin Squires and Sarah C Squires to John M Allen, part sec 9, 1 S 8, $7500.

Stephen Townsend and Anna Townsend to Millard F Curtis, lots 14 and 16, block 80, Long Beach, $1200.

Mary Jane Broome, Anna Broome, J Lloyd, W H Broome, William L Rich, Ralph R Rich, Marguerite Broome, Louise Rich, O S Purdy, J B Wallace, Benjamin Wilson, W S Livingood, Edwin R Sutton to Actonoma Oil and Development Company, part secs 28, 15, 27, 29, 22 & 28, 33, 21, 35, 24, 19, 23, 17, 13, 14, SW¼ sec 11 and NW¼ sec 11, 3 N 12; part secs 10, 2 and 22, 3 N 13, $100.

John Andrews and H A Andrews to George W Covert, lots 2 and 4, block 44, Long Beach, $350.

Pannie B England to Theodore Ice, lots 4, 7 and 8, block 7, California Co-operative Colony tract, $1500.

M L Wicks to Mattie W Hughes, lots 191 and 192, San Dimas, $1a.

Jose G Rickels to W B Folger, lots 15 and 16, block N, Mackay's addition, $50.

Emily B Stewart to Mrs Mattie S Clayton, agreement to convey lot 15 of subdivision of lots 3, 4, 5, 12, 13 and 14, Dana tract, $1550.

Walter J Lundy to Ollie E Nash, lot 11, Juanita tract, $10.

State to Harriet McCord Allen and John Baker, certificate of redemption, in Rancho El Escorpion, undivided one-sixth interest in all in rancho of secs 2, 3, 10, 11, 1 N 17.

Manuela Perea to Carlota Espinosa, lots 18, 19, 38 and 39 of subdivision of blocks A and B, Yorba & Page tract, $1.

Phillip A Collins (P A Collins) to Grace M Wagner, lot 6, block 1, Lincoln-avenue Syndicate tract, $10.

H H Appel to Mrs Julia A Shepherd, trustee for Horace Appel and Lawrence Appel, minor children of said H H Appel, lot 16, block 193, Believue Terrace tract, $1.

Catarina H de Lugo to Julia A Shepherd, trustee for Horace and Lawrence Appel, undivided one-half of all interest in estate of Antonio Maria Lugo, $1.

E E Crandall and Clara D Crandall to C H Baker, lot 1, C W Davis's subdivision, $10.

W H Scarborough and W B Sea borough to William E Reavis, lot 4, Doyle tract, $10.

University of Southern California, George Chaffey, Jr., William B Chaffey, A J Wallace, L S Dyar, J C Snodgrass, A D Monroe, H H Morgan and J B Green, as trustees of Chaffey College Trust; J B Green, A J Wallace, H H Morgan, L S Dyar, W A Wright, W T Lecke, E A Healy, A P Harwood, B C Cory, Clark Crawford and C E White, regents of said Chaffey College; George I Cochran, A J Wallace, J BGreen, George W White, E A Healy, Gail B Johnson, John A B Wilson, A E Pomeroy, A C Cory, G P Bovard, Will A Knighten, C C McLean, E A Thompson, Clark Crawford, C E White, George Hirsabaugh, Luci n Shaw, W W Beckett, D M Welch and E S Chase, members of the board of trustees of the University of Southern California, to and from each other, agreement that all the property of trust conferred upon A M Hough et al, by deed (97-97,) shall be conveyed and transferred to the Chaffey College of University of Southern California.

Jacob Nauerth and Anna Nauerth to Julia E Jones, lot 43, block A, Mason tract, $10.

George J Stephenson and Anna D Stephenson to James H McClure, lots 7 and 9, block A, Raab's subdivision, $80.

Title Insurance and Trust Company to Theodore Ice, reconveyance of trust property. Total, $40,520.

A St. Petersburg cable says the Emir of Bokahara has arrived at Baku, and is going to Platigorisk.

Heart Disease

Some Facts Regarding the Rapid Increase of Heart Trouble.

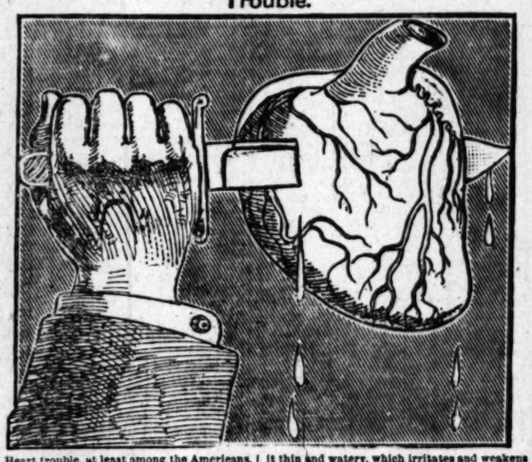

Heart trouble, at least among the Americans, is certainly increasing and while this may be largely due to the excitement and worry of American business life, it is more often the result of weak stomachs, of poor digestion.

Real organic disease is incurable; but not one case in a hundred of heart trouble is organic.

The close relation between heart trouble and poor digestion is because both organs are controlled by the same great nerves. The Sympathetic and Pneumogastric.

In another way, also the heart is affected by the form of poor digestion, which causes gas and fermentation from half digested food. There is a feeling of oppression and heaviness in the chest caused by pressure of the distended stomach on the heart and lungs, interfering with their action; hence arises palpitation and short breath.

Poor digestion also poisons the blood, making it thin and watery, which irritates and weakens the heart.

The most sensible treatment for heart trouble is to improve the digestion and to insure the prompt assimilation of food.

This can be done by regular use after meals of some safe, pleasant and effective digestive preparation, like Stuart's Dyspepsia Tablets, which may be found at most drug stores, and which contains valuable, harmless digestive elements in a pleasant, convenient form.

It is safe to say that the regular persistent use of Stuart's Dyspepsia Tablets at meal time will cure any form of stomach teruble except cancer of the stomach

Full sized package of these tablets sold by druggists at 50 cents. Little book on stomach troubles mailed free. Address

F. A. STUART CO.,
Marshall, Mich.

PERFECT MANHOOD

COMES TO THOSE WHO WEAR

Dr. McLAUGHLIN'S ELECTRIC BELT.

HERE IS PROOF:

Cures Where Doctors Fail.

Los Angeles, Cal., June 1, 1901.

DR. MCLAUGHLIN: Dear Sir—I suffered for many months from pains in the small of my back and extreme nervousness. After trying many kinds of medicine and doctors without relief, I was cured in less than three months by using your improved electric Belt. It is great.

Yours very truly,
T. L. HEBER.

SPECIAL NOTICE—If you have an old belt of another make which has burned and blistered you, or one that did not possess electricity, bring it in and I will allow you one-half the price of mine for it.

ARE you sick? Are you nervous, weak and debilitated? Is your vigor wasting, your courage, your youthful ambition slipping away? Are you one of those "old" young men—old before your time? Have you pain in the back and limbs? There is a cure for you, a remedy which never fails to give quick and permanent results. It pours an invigorating stream of electricity into the afflicted parts for hours while you sleep. "Electricity is Life," and it never fails when applied right.

Dr. McLaughlin's Electric Belt

Is not like anything else. It is stronger, more durable, more effective. It cures when nothing else will. It has 50,000 cures now after all else has failed.

You wear it while you sleep and get its power through special cushion electrodes, which never burn nor blister. It has a regulator. As good for women as for men.

I guarantee a cure if I say I can cure. I don't ask any one to take chances on my invention. It doesn't cost you anything if I fail.

If you are tired of useless drugging and have spent all your time and money without benefit, call or write today. I have made over $5,000 people strong and vigorous, and they never tire of praising my wonder-working remedy. Write for my beautiful book, which describes my treatment and gives full information.

DR. M. A. McLAUGHLIN, 129½ W. Second St., LOS ANGELES, CAL.
OFFICE HOURS: 9 a.m. to 8:00 p.m. Sundays, 10 to 1.

LEXIBLE RUBBER PLATES

Have many advantages over the old, thick, cumbersome, ordinary rubber plates, and even over gold plates, being much lighter and thinner. These plates are flexible, only a trifle thicker than heavy writing paper, fit easier and adhere better to the roof of the mouth. Particles of food and small seeds cannot get under them. They will last longer, are stronger than any others and will not break, as they will give first, being flexible. Dr. Schiffman's own process and made ONLY by us. A perfect fit guaranteed in every case of plate work.

Persons having trouble with their plates or in having them fitted are invited to call and consult us.

Los Angeles, Cal., March 14, 1900.

To Dr. Schiffman—Dear Sir: It gives me pleasure to state that you extracted fourteen teeth for me without the slightest pain, that the gums healed quickly, that the set of flexible teeth you fitted me with gave perfect satisfaction from the first, and after twenty-two months' wear are seemingly just as good as new. Yours truly,
J. W. GASKINE, 1012 Temple St.

Dr. Schiffman extracted five teeth for me without pain, and made me an under and upper set which are a perfect success. It gives me much pleasure to testify to the perfect success of his painless and harmless method of extracting and his success as a fitter of plates. Yours respectfully,
A. W. EDSON, Manassa, Cal.

I take pleasure in saying that I have had twenty teeth extracted by Dr. Schiffman without pain, and a full plate made, which is perfectly satisfactory.
W. H. LAYNE, West Satieoy, Cal.

Dr. Schiffman extracted twenty-two teeth for me without pain, and has made me both upper and lower plates, which have proved perfectly satisfactory in every way.
MRS. R. E. WAITT, Compton.

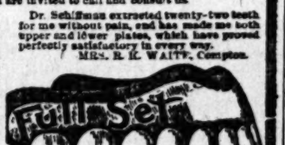

Extracting free when best plates are ordered

No Boys or Students To experiment on you. Largest office and dental practice on the Coast. Lady attendants. Consultation and examination free. Open evenings till 8, and Sunday forenoons.

It is well worth your time to see our display of up-to-date Dental Work on exhibition in show case at foot of stairs at our entrance.

SCHIFFMAN DENTAL CO., 107 North Spring.

TRUSSES AND Elastic Hosiery Made to Fit

W. W. SWEENEY, 113 West Fourth Street. (Removed from Spring.)

PAN-AMERICAN EXPOSITION NUMBER

The July number of The Delineator, in addition to its regular Fashion, Literary and Home Features, contains an elaborate and beautifully printed article on the Exposition, showing reproductions of

The Original Color Sketches

by C. Y. Turner, Director of Color to the Exposition. The Delineator is the only magazine which has had the advantage of working directly from these drawings.

IT IS A SOUVENIR NUMBER

THE DELINEATOR FOR JULY

SEND YOUR NAME AND ADDRESS

and get on our list for a HANDSOME SOUVENIR, MAILED FREE later in the year. The Delineator is sold by all newsdealers and Butterick agents. 15 Cents per single copy. Send $1.00 now and get the magazine for an entire year. Address: The Butterick Publishing Co., Ltd., 17 West 13th Street, New York

An Old Friend

S. S. S. has been before the public for many years; from a small beginning, it has steadily worked its way to the front, and is now known in every city, town and hamlet in the country. Its staunchest friends are those who have known it longest and have witnessed its wonderful curative powers in their own families or among their friends and acquaintances. Grateful patients in all parts of the country tell of their restoration to health and happiness, and the testimony of these is the highest evidence of the medicine's worth. S. S. S. is more popular today than ever in its history—no other remedy stands so high, has ever given such perfect satisfaction or is so reliable in the cure of Cancer, Rheumatism, Catarrh, Contagious Blood Poison, Scrofula, Eczema, Psoriasis, Salt Rheum, Acne, or any disease that originates in the blood. Being strictly a vegetable preparation, you will find it agrees with you much better than a drug store concoction, or any of the widely advertised potash and mercury remedies, which affect the bones, muscles and stomach, causing Rheumatism or Dyspepsia. If you have never tried S. S. S., you will be surprised at the immediate good effects, appetite increases; you grow stronger, and gradually but surely it drives out the poisons and restores the blood to a healthy condition. If there is a sore or ulcer on the body, it begins to heal around the edges, the discharge finally ceases and the place gets well; muscular and bone pains vanish, and the skin is relieved of all itching, irritating eruptions. Nervous, run down and anaemic people will find S. S. S. just the medicine they need, for blood poverty and illy nourished nerves are responsible for their condition. For old people and children S. S. S. has no equal; being free from all minerals, it does not nauseate or have any injurious effect whatever, and keeps the blood in good condition, thus fortifying against disease. Experience teaches what is good and what is not good; this applies particularly to medicine, and S. S. S., a remedy that has retained the confidence of the people for nearly 50 years, must have merit—IT CURES, is the secret of its success. When you call for S. S. S. don't be persuaded to accept something else—there is no substitute for S. S. S. It is the only guaranteed purely vegetable blood purifier, and the safest and best for all blood and skin troubles. Do not let them force an inferior mineral remedy on you because there is a larger profit in it. If you have any blood or skin disease, don't hesitate to write us about it; our physicians will carefully consider your case and advise you without charge. Book on Blood and Skin Diseases free.

Don't Experiment—Take S. S. S. for no sooner does it get into the circulation than the

SSS

THE SWIFT SPECIFIC COMPANY, ATLANTA, GA.

Stylish Suits $15.50

Dressy Suits $20
Pants $4.50

My $25.00 Suits are the best in America.

25 Per Cent Saved by getting your suit made by

JOE POHEIM
TAILOR
143 So. Spring St., Los Angeles.

Samples Sent Free.

Every Woman

should know about Dr. Peal's MARVEL Whirling Spray. The new Ideal Syringe. Best and most convenient. Prevents Pain and Catarrh. Sold by druggists for $3. If your druggist has not the MARVEL, accept no other, but send stamp for illustrated book—sealed. It gives full particulars and directions invaluable to ladies. MARVEL CO., 1380 Mission st., San Francisco.

(Patented.)

WINE OF CARDUI GURES WOMAN'S ILLS

Pure Hop Flavor

Is the most delightful quality a beer can possess. It not only makes it most gratifying in taste, but is proof that it is rich in tonic properties.

Saint Louis
A·B·C· BOHEMIAN
"King of all Bottled Beers."

Is brewed from choicest imported Bohemian hops. A family beer without an equal. Prescribed by hundreds of physicians.

HAAS, BARUCH & CO., LOS ANGELES.

Bottled at Brewery Only. Never Sold in Bulk.

Our dainty book of menus—"Some German Suppers," free on request. The American Brewing Co., St. Louis, Mo.

DR. ABBO, SPECIALIST AND SURGEON.

Successfully treats and Cures—Catarrh, Catarrhal Deafness, Bronchitis, Asthma, and Consumption, Nervous Dyspepsia, Kidney, Liver, Stomach and Blood Disorders, Piles, Bladder and Urinary Troubles, Rheumatism, Paralysis, Neuralgia or Sciatica and Epilepsy.

Diseases of Women, Such as have baffled the skill of all other physicians and remedies. Cancers, Tumors, Fibroids and Polypoid growths. Uterine displacements and Ovarian diseases cured without the use of the knife.

SPECIAL QUICK TREATMENT FOR DISEASES PECULIAR TO MEN.

What Some of His Grateful Patients Say of Him.

Dr. Abbo removed a cataract from my eye and I can read the smallest print. I consider the operation a perfect success and highly recommend Dr. Abbo as an eye specialist.
JAS. A. LEE, 1217 East 25th St.

Dr. Abbo cured me of Catarrh in eight weeks. He is an expert in that line.
PHILIP SHERIDAN, 433 Bellevue Ave.

I was a candidate for the grave two months ago and no one expected me to live. Dr. Abbo cured me after several other physicians had given me up as hopeless. He is the best doctor I ever knew.
MRS. E. J. NEYLAND, 422 Ramirez St.

Dr. Abbo cured me of a cancer and has done wonders for my wife. We both praise him to all our friends.
R. J. FLOYD, 1254 Colton St.

I was hard of hearing, troubled with catarrh and continual noises in my head. Dr. Abbo cured me.
P. G. PARKER, 1131 Livingston Place, Pasadena.

I was in a horrible condition with nervousness and disease, caused by indiscretions and dissipation. Dr. Abbo cured me and made me once more a man.
A. L. FARMER, 123 East Fifth St.

CONSULTATION AND EXAMINATION FREE.

HOURS—9 a.m. to 8 p.m.; Sundays 11 a.m. to 2 p.m.

109½ S. Broadwry, Los Angeles.

BEAD CURTAINS $1.50, $2, $2.50, $3 SPECIAL TODAY.
F. SUIE ONE CO., 414 North Main Street.

TO OBTAIN THE BEST Natural Aperient Water always ask for the full name

Hunyadi János

Label on bottle in blue, with red center panel.

Mrs. Winslow's Soothing Syrup

Has been used for over SIXTY YEARS by MILLIONS of MOTHERS for their CHILDREN WHILE TEETHING, with PERFECT SUCCESS. It SOOTHES the CHILD, SOFTENS the GUMS, ALLAYS all PAIN; CURES WIND COLIC, and is the best remedy for DIARRHŒA. Sold by Druggists in every part of the world. Be sure and ask for "Mrs. Winslow's Soothing Syrup," and take no other kind. Twenty-five cents a bottle.

Home Comforts.

Freely given with Solar Heaters—hot water for the bath all the time.

Climax Solar Water Heater Co., 330 South Broadway

YOUR CHILD should have warm drink—"Figprune Cereal"

Easy to Take Easy to Operate

Because purely vegetable—yet thorough, prompt, healthful, satisfactory—

Hood's Pills

Cuticura Soap

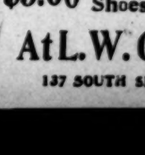

For sanative uses, the most efficient properties, derived from CUTICURA, the great skin cure, warrant its use in the form of baths, lotions, washes and solutions, for sanative, antiseptic purposes, which readily suggest themselves to

$3.00 Welted Sole Shoes for Women

At L. W. Godin Mgr.

137 SOUTH SPRING ST.

A Local Market Rate of Four Hundred to One.

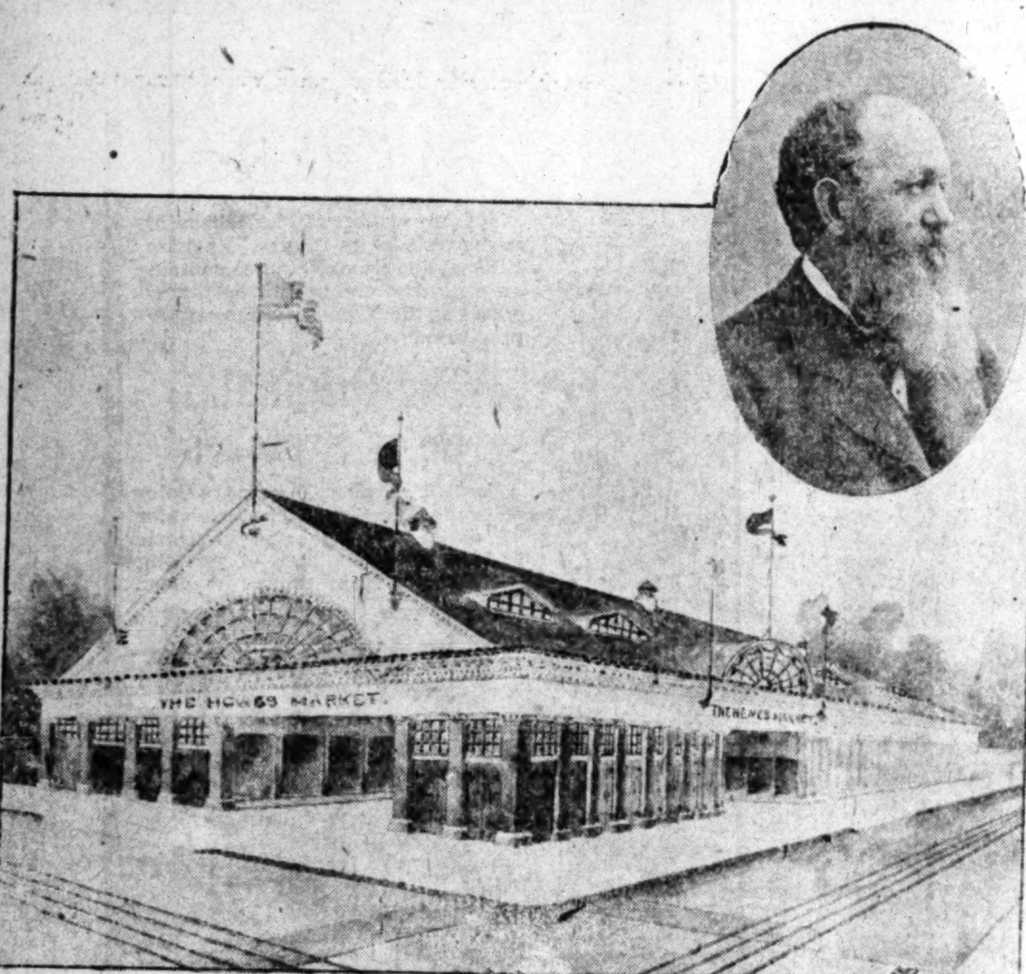

NEW HEWES MARKET, AS IT WILL APPEAR WHEN COMPLETED, AND ITS PROPRIETOR, DAVID HEWES.

"You can lead a horse to water, but you can't make him drink," in an old adage, but a very truthful one. No one realizes this any better than the members of the City Council who voted for a change of location for the public market, in spite of all protests.

The new market at Third street and Central avenue, is still a desolate spot, although it has now been open for business for several days. Yesterday morning there were 403 wagons loaded with produce at the old market site, corner of Ninth and Los Angeles streets, as compared with one lone team at the new market.

The one team at the new market was in charge of H. C. Vignes. There were no customers in sight to do business with Mr. Vignes, but he said:

"I am here to do business, and people may laugh at me, for coming to this place, but the time is coming when buyers will come here, instead of the old market. I know what I am talking about and can afford to wait."

Mr. Vignes had such a confident air, that it was evident that he had received a hunch from some member of the city government, that some drastic steps would be taken to compel market men to trade at the new market, and that it would behoove him to get in early.

Just what method the Council has in contemplation to force the market men to do the bidding of the solid six, has not been made public, but evidently some coup is under consideration.

The patrons of the former public market, now tenants of Mr. Hewes, however, appear unconcerned about the new market, and are as defiant of the Council as ever. They say under no circumstances will they be coerced into patronizing the new market, which they say will not have the facilities for trade that Mr. Hewes is providing for the same money.

"Let the Council shoulder the responsibility for the folly of killing the goose that laid the golden egg," said one of the market men yesterday. "We made our kick in time for them to get wise. Mr. Hewes is doing the square thing by us and we are going to stay by him. We would rather patronize the city than a private property holder, but our wishes in regard to the location of the public market have been entirey ignored, and we now propose to do business where we please, and the city cannot hinder us so long as we pay our license tax and are governed by the same rules and regulations that are laid down for the government of the patrons of the public market. We do not propose to be bulldozed by a set of petty politicians who have acted in this matter as though they had received boodle for attempting to move the market to the new location."

It is an open secret that as much as $900 was subscribed by property holders and saloonkeepers in the vicinity of the new market on behalf of the move. Some of the subscribers have not yet paid their share of the subsidy, but most of the money has been collected. What the object of the fund was and how it has been disbursed has not yet been made plain.

While the new city market continues to be nothing but an empty barn, the Hewes market is overrun with customers, all of whom are paying the private owner a handsome rental for the privilege of doing business there. The trading as yet is being conducted on vacant lots, but the new market house is being rapidly pushed to completion, and will be a gem when it is finished. The chances of driving trade away from it to the city's favored site seem to be very slim indeed. It has been suggested that the best the Council can do with its market site is to turn it into a haymarket, of which the city stands in some need. It is doubtful if the fruit and vegetable men can ever be induced to do business there.

There was no more disturbance at the Hewes market yesterday morning than on the previous morning, and there was no attempt at police interference, other than to drive Chinese vegetable venders off the lots at the corner of Ninth and Santee streets, which are still subject to the city's lease. The city has no use for them, however, and is making itself liable for rent money by pursuing a dog-in-the-manger policy. Several Chinese who trespassed on the premises yesterday morning refused to vacate when ordered off by an officer, but no arrests were made.

ST. VINCENT'S COLLEGE CLASS FESTIVITIES.

YOUNG MEN'S SODALITY BANQUET LAST NIGHT.

Will Produce a Drama at the Los Angeles Theater—Oratorical Contest and Graduation Exercises—Award of Gold Medals by Bishop Montgomery.

The commencement festivities at St. Vincent's College were inaugurated last night by the second annual banquet of the Young Men's Sodality.

The college hall was handsomely decorated in white and light blue, in honor of the occasion. The ceiling was festooned with long bands of the college colors, and the tables were decorated with white flowers. The orchestra was hidden behind a tall screen of bamboo and fancy foliage grasses, while the caterers were shielded by a screen formed of ribbons of white and blue crepe paper, combined with foliage and flowers. Covers were laid for seventy. The menu was as follows:

Consommé, olives, pickles, radishes, boiled salmon, potato balls, chicken

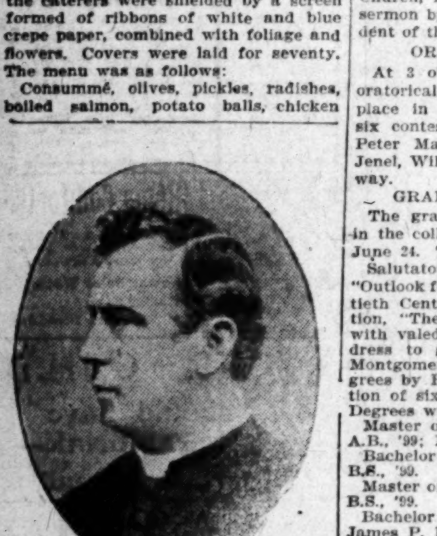

REV. FATHER LINN, PRESIDENT OF ST. VINCENT'S.

croquettes, green peas, turkey, ham, champagne sauce; roast beef, browned potatoes, asparagus; whole tomatoes, a la mayonnaise; crackers, cheese, biscuits, ice cream, Charlotte russe, cakes, fruits, nuts, raisins, café noir, cigars.

POST-PRANDIAL SPEECHES.

With the smoke of the cigars the young men enjoyed a season of witty speeches in response to toasts proposed by Leo Seibert, toastmaster. They were as follows:

"The Sodality and Its Patroness," James McLafferty; "The Sodality, a Society of the Church," A. P. C. Derkum; "The Sodalist, a Citizen of the United States," Marcus Scott; "The Sodalists, Brothers Forever," William White.

THE COLLEGE DRAMA.

There are now in the college 120 young men, among whom there are some said to be possessed of histrionic talent of a high order. On Friday evening they will present, at the Los Angeles Theater, a three-act drama, entitled "The Malediction."

There is a class of thirteen graduates, and preceding the production of the play, the Very Rev. J. A. Linn, president of St. Vincent's, will announce the premiums and distinctions.

The plot of the drama is laid in Spain, during the war between the Spanish and the Moors. It details the treachery of Don Vasco de Gomez, who deserts to the Moors and brings upon himself the malediction of his father. The final act closes with a reconciliation between father and son. The cast of characters is as follows:

Don Vasco de Gomez	E. Conway
Don Lopez	E. Moriarity
Tarik	J. Boyce
Pedro	W. White
Pedrillio	J. Harrington
Fabricio	J. Hurley
Ibrahim	E. Jenel
Mendozo	J. Hayes

Jailer, soldiers, slaves, etc.

BACCALAUREATE SERMON.

On Sunday morning at 10:30 solemn high mass will be said in St. Vincent's Church, followed by the baccalaureate sermon by Very Rev. J. A. Linn, president of the college.

ORATORICAL CONTEST.

At 3 o'clock Sunday afternoon the oratorical contest for prizes will take place in the college hall. There are six contestants: Edward Moriarity, Peter Manile, James Hayes, Edward Jenel, William White and Eugene Conway.

GRADUATION EXERCISES.

The graduation exercises will occur in the college hall on Monday evening, June 24. The programme follows:

Salutatory, William Ross; oration, "Outlook for the Sciences of the Twentieth Century," James P. Hayes; oration, "The Present State of Letters," with valedictory, Peter C. Manile; address to graduates, Rt. Rev. George Montgomery, D.D.; conferring of degrees by President Linn, and distribution of six gold medals to honor men. Degrees will be conferred as follows:

Master of arts—George A. Le Doux, A.B., '99; Mathias Hugo, A.B., '98.

Bachelor of arts—Peter C. Manile, B.S., '99.

Master of Science—George C. Sabichi, B.S., '99.

Bachelor of Science—Ernest Graf, James P. Hayes.

Commercial diplomas—August Amar, Leo de Celis, Joseph Connely, Francis Langan, Julius Sarrail, Francis Rutledge, Louis White.

On Tuesday night the alumni banquet will be held in college hall.

RESIDENCE BURNED.

Several Houses Threatened by Fire and Two of Them Badly Damaged—Hard Work for Firemen.

One of the most stubborn fires that the fire department has had to fight for sometime occurred yesterday afternoon at No. 1336 East Twenty-first street. The house in which the fire originated was occupied by a Mrs. Hicks, and the fire started from a defective flue, while the members of the family were at one of the beaches. When the fire was first seen the whole interior of the house appeared to be in flames, and when the firemen arrived the roof was ablaze. They succeeded in confining the fire to the upper floor of the house. Several neighboring buildings were endangered and sparks from the burning building ignited a number of roofs in the neighborhood, but these smaller fires were easily extinguished. The house adjoining the Hicks residence was badly scorched. The total loss will amount to about $1500, partially insured.

ETCHEPARE BURIED, BUT FIGHT GOES ON.

LAST OF STRIKING FIGURE IN FIERCE LITIGATION.

Etchepare Was the Agent of the Leonis Widow, Who at One Time Was Reduced to Living on Acorns from Her Ancestral Trees.

Laurent Etchepare, one of the principal figures in the great Leonis litigation, was buried yesterday from the Church of Our Lady of the Angels.

What is left of the great lawsuit will probably be carried on by his heirs against the widow Leonis.

Etchepare was the agent of the Leonis widow through the long fight, and wound up by getting into a fierce lawsuit with her himself.

Probably a woman never had more law on her hands at one time than this poor rich old Basque woman, and probably there never was one who had less idea what it was all about.

It is said that the estate in which she and Etchepare were interested has been productive of more than one hundred lawsuits. It has been rich feeding for many law firms, and thousands of dollars have been eaten up by court fees. The case has been in the courts for years.

It started with the death of an old Basque named Miguel Leonis. He had an enormous estate up in the Elizabeth Lake country, which he had purchased largely from the Indians.

Questions rose as to his title. Questions rose as to his heirs.

The result was a hopeless legal jumble, the full details of which would take a week to tell and about twice that time to comprehend.

With the Etchepares and the Leonises and the lawyers, the thing dragged on through the courts until the judges were sick of the sound of the name. It was handed over to a court commissioner and fought some more.

The little old Spanish woman in her reboso used to be a forlorn figure about the courts, sitting in a corner looking in dum appeal at her lawyers.

When the litigation first began, it is related that she fled to the mountains in fear of her life, and her lawyers had to go on exploring expeditions after their client.

Heir to all the rich acres left by her husband, it is said that she was at one time reduced to a diet of acorns which she picked up off the ground at her home, her property being so tied up in the courts.

SHOW CASES are now being manufactured on a large scale here in this city, and for quality and price we are sure to please you. Have also made large addition to our mirror plant. H. Raphael & Co., 509 South Main street.

AUTOMATIC pumps, no engine nor engineer, 100 inches capacity, set up complete, $350. Free exhibition, 706 North Main street.

ACCUSED OF EMBEZZLING VALUABLE PICTURES.

JOHN E. THOMAS TO BE TRIED AT SAN DIEGO.

Mrs. Editha E. de Lambert Claims He Made Away With Paintings Worth Thirty Thousand Dollars, and He Says He's Innocent—Railroad Project.

SAN DIEGO, June 19.—[From The Times' Resident Correspondent.] In the City Police Court this morning John E. Thomas was held for preliminary examination in $1000 for the embezzlement of two paintings from Mrs. Editha E. de Lambert, proprietress of the Bella Vista rooming-house. Failing to give bail, Thomas was committed to jail.

Mrs. Lambert came here from Guatemala seven months ago, under the apprehension that this was a second Saratoga, as she says, and that the opportunities for making money in the lodging-house business were excellent. She found the representations false, and has many times wished herself back in Guatemala. Mrs. Lambert, who is a widow, is a lady of refinement, and during her lifetime has not lacked for money or anything money could buy. Among her effects are a number of beautiful oil paintings by celebrated artists, including several which she says were presented her husband by King Emanuel of Italy, as a reward for some signal service rendered the King.

Thomas, who claimed to be a connoisseur of fine paintings, went to room and board at Mrs. Lambert's house several weeks ago. She says she was suspicious of him, but it appears that she entrusted some of her private affairs into his hands. Being desirous of converting some of the pictures into money she gave permission to Thomas to make the deals. She consented that he take the pictures to a local artist to copy. They were not sold and Mrs. Lambert says she had difficulty in securing their return. Finally she got out a search warrant, and by the aid of a constable found all save two of the pictures at the man's cottage and at the copying artist's. One is a picture of Yosemite Valley and the other of Michael Angelo, both by Van Dyke, and estimated to be worth $30,000. She says Thomas declared the pictures had been sent to New York and that he should not return them or the money until she paid him money due for acting as her business agent. He was thereupon arrested for embezzlement.

Mrs. Lambert declares that she owes Thomas nothing, but that, on the contrary, he is indebted to her for board. She says she was to pay him a commission of 25 per cent. for the sale of the pictures, but as he never sold them she had the right to revoke the commission, which she did some days ago.

When seen at the County Jail this morning Thomas stated that he should have nothing to say until after the trial. He claims to be wholly innocent of the charge. He says that he had been helping Mrs. Lambert in her financial troubles, letting her have money from time to time, and secured from her the power of attorney to act as her agent and to convert the pictures into cash. His story and that of Mrs. Lambert differ as to essential facts. He says he came here from San Francisco and had known of Mrs. Lambert when she was in Guatemala, and had been informed that she was a member of a well-to-do family. Her son-in-law, whose name he declines to give, is manager of a railroad in Guatemala. Although it may be difficult for him to get bail owing to the fact that he is a comparitive stranger in the city, he believes he will be able to establish his innocence in the courts.

'NOTHER RAILROAD.

At a mass meeting of citizens held this afternoon at the Chamber of Commerce an Executive Committee of seven leading citizens was appointed to make surveys, acquire franchises and rights of way, and to obtain subscriptions for the construction of a railroad from San Diego to the Colorado River, and ultimately to penetrate southern Arizona. The committee is composed of U. S. Grant, Jr., George W. Marston, Frank Jennings, L. L. Boone, all of San Diego; J. E. Boal, manager of the Land and Town Company of National City; Col. S. W. Ferguson, manager of the Imperial Land Company, which is carrying on the largest irrigation enterprise in the country, and W. F. Holt, a banker of Imperial. The Executive Committee will enter upon its labors immediately. The members have received pledges of substantial financial support from residents of this city and county, and have also been assured of support from eastern capitalists.

SHE WENT EASY.

So far as the police and parties interested have been able to learn, Mrs. Giddings, the adventuress, made no particular effort to bleed any one in this section, except the man whose leg she pulled for her railroad fare to Los Angeles. She came down here because it got too hot for her in Los Angeles. The Santa Fé officials recognized her from the picture and the description in The Times and notified the police. The Chief notified the Los Angeles police, but the answer came that no one there had made complaints, and she was not wanted. At first she ventured out only in the evenings, but later she was on the streets by day.

The police and others lost track of her for several days, but her explanation of being driven out of El Cajon by the fleas explains here whereabouts. She showed up at the Tent City and wanted to engage a tent, but unfortunately she had lost her pocketbook on the way over on the ferry. She selected her tent and was to be there next morning to occupy it. She never came back. The Santa Fé people were interested in her because she was trying to work them for a pass to Arizona on the strength of being a telegrapher and train dispatcher. The police take no stock in the insanity theory.

BRADLEY ACQUITTED.

John Bradley, defendant in the second of a series of complaints brought by the Civic Federation for violation of the city ordinance, including studhorse poker, was today acquitted by a jury in the Police Court. In his summing up, counsel for the prisoner roundly scored the federation, several of whose officers were in court. A third case will be tried tomorrow.

SAN DIEGO BREVITIES.

The funeral of Mrs. E. S. Sutton, who ended her life with a pair of scissors Monday, was attended today, and was private. It appears that the woman has been more or less insane since the death of her husband last spring. The inquest developed that the scissors penetrated the heart.

The steamer Carlisle City is due from the Orient Saturday. Her cargo includes 1750 tons for this port and twelve Chinese passengers.

CORONADO NOTES.

The San Diego Club enjoyed an outing at the Tent City, the hotel and the grounds yesterday. A business session was held in the auditorium.

Recent arrivals at the hotel include: Raphael Peixotto, Mrs. Peixotto and family, and George A. Davis, San Francisco; Mr. and Mrs. J. V. Voorsanger and H. Clay Miller, San Francisco; Señor Don José Jerez, Kingman, Ariz.; Mr. and Mrs. W. J. Peder, Jr., San Francisco; Mrs. M. N. Campbell and Miss E. J. Campbell, Los Angeles; C. A. Hubert, W. A. Campbell, Los Angeles; W. H. Stanley, Mrs. C. Henney, Mrs. De Santa Marina, Miss Blacker, Henry C. Rogers, San Francisco.

Mr. and Mrs. H. W. Bishop went out to the Coronado Islands on a fishing trip yesterday. Mrs. Bishop landed over two hundred pounds of fish, the best ladies' record at fishing for the season.

EVENTS IN SOCIETY.

Miss Edna Louise Raymer and Dr. T. Floyd Brown were married yesterday evening at the home of the bride's parents, Mr. and Mrs. A. Raymer, No. 811 West Pico street. Although celebrated quietly, it was one of the prettiest home weddings of the season and united two of Los Angeles's most popular and well-known young people. Rev. Hugh K. Walker, pastor of Immanuel Presbyterian Church, officiated. The house decorations were characterized by taste and elegance. In the large bay window in the drawing room an arch of ferns, hydrangeas, asparagus plumosus and roses was formed, and here the service took place beneath two lovers' knots of broad white satin ribbon. Bands of white satin ribbon formed an aisle from the library to the arch in the drawing-room. The dining-room was decorated with pink satin ribbons, asparagus plumosus and pink sweet peas, and the hall was arranged with red carnations and ferns. The bride wore a handsome gown of white taffeta, with an overdress of white chiffon. She was attended by her sister, Miss Florine Raymer, as maid of honor. Her gown was of blue organdie, trimmed with lace and ribbons. Dr. and Mrs. Brown will spend a few weeks visiting points of interest in the northern part of the State, and after July 15 they will be at home at No. 1214 East Vernon avenue. The bride is an accomplished musician, and she is prominently known in society. Dr. Brown is a practicing physician here. They were the recipients of a large number of handsome presents.

Silver Wedding Anniversary.

Rev. and Mrs. H. W. Waltz celebrated their twenty-fifth wedding anniversary Tuesday afternoon and evening by entertaining a large number of friends at their home, No. 757 Central avenue. Rev. Newman is pastor of the Newman Methodist Episcopal Church, and his congregation was well represented on this memorable occasion. In the afternoon Rev. Bovard, presiding elder of the Los Angeles district, made a brief address. In the evening a musical and literary programme was rendered. Misses Mollie and Lulu Williams of University district sang; Miss Klara Pennell of Pasadena recited; B. D. Schulze and Miss Rose Brest contributed to the evening's pleasure with cornet duets, and Rudolph Metz furnished a violin solo. Rev. and Mrs. Waltz were very handsomely remembered with presents, among them being a solid silver tea set, appropriately engraved, a gift from the church members. They also received letters and telegrams of congratulation. Among those who assisted in receiving were: Miss Matie Williams, Mrs. B. D. Schultz, Mrs. W. A. Frasher, Mrs. J. W. Mason and Mrs T. C. Miller.

Coy-Becktel.

Miss Helen G. Coy and Clinton I. Becktel were married yesterday morning at 10 o'clock at the home of the bride's mother, No. 412 West Third street. Rev. Smale officiated. The bride wore a gown of white organdie, trimmed with lace and ribbons. The service took place under a canopy of pepper boughs, white ribbons and roses, gracefully arranged in one corner of the drawing-room. After the ceremony breakfast were served in the dining-room. Here the decorations were roses, ferns and smilax. The wedding was quiet, witnessed only by relatives. Mr. and Mrs. Becktel have gone to Redondo to reside.

Maulhardt-Riddle.

Miss Martha P. Maulhardt and Joseph F. Riddle were married yesterday morning at 9 o'clock in St. Joseph's Church, corner of Twelfth and Santee streets, Rev. Father Victor officiated. The church was decorated with palms, ferns, Easter lilies and roses. Stamm's orchestra furnished music, playing the "Bridal Chorus" from "Lohengrin," and Mendelssohn's "Wedding March." The bride wore an exquisite gown of white embroidered crepe, elaborately trimmed with Duchess lace. She was attended by her sister, Miss Emma Maulhardt, who wore a gown of embroidered pink mousseline de soie. Miss Florence White and Miss Mary Schumacher assisted as bridesmaids. Their gowns were of white organdie, over green silk. A. F. Maulhardt, brother of the bride, gave her away. The groom's brother, Frank Riddle, was best man, and the ushers were William Whaling and William Rasch. After the ceremony a wedding breakfast was served at the home of the bride's mother, No. 1506 Santee street. The house decorations were artistic and beautiful. Mr. and Mrs. Riddle, after a short trip, will reside at No. 722 East Fourteenth street. They will be at home after July 15. Many presents were sent to the bride.

Reeves-Mackay.

Miss Alice M. Reeves, formerly of Redlands, who has been residing in Los Angeles for the last few months, and William H. Mackay of Prescott, Ariz., were married yesterday evening by Rev. Will A. Knighten at his home, No. 150 West Thirty-first street. The bridal couple was attended by Mary V. Stone of Los Angeles and T. C. Nolan of Prescott, Ariz. Mr. and Mrs. Mackay will spend a week in Los Angeles with friends, after which they will go to Prescott to reside. Mr. Mackay is a prominent business man of Prescott.

For Mrs. Lewis.

Mrs. George D. Ruddy entertained the members of the Ebell yesterday at her home, "Monona Breakers," Ocean Park, complimentary to the Ebell president, Mrs. W. T. Lewis. The party included fifty prominent club women, and the trip was made in a special car, leaving Fourth street station at 10 o'clock and returning in the evening about 5 o'clock, via Hollywood. An elaborate luncheon was served at noon. The club was photographed in a group, and a delightful literary programme was rendered in the afternoon.

Mailes-Preston.

Miss Carrie Mailes and George Frederick Preston, both of Covina, were married yesterday afternoon in the parlors of the Devon Inn., corner of Tenth and Broadway. A large number of relatives and friends were present. Mrs. Lizzie A. Smith played the wedding march, and Rev. Will A. Knighten, pastor of Trinity Methodist Episcopal Church, officiated. The bride wore a handsome traveling gown. After the service refreshments were served, and Mr. and Mrs. Preston left for the north. They will reside in Covina, where the bride and groom are both well known and popular.

Enos-Conly.

Miss Dotha Enos and Raymond Conly were married Tuesday evening at the residence of the bride's mother on King street, Pico Heights. The ceremony was performed by the Rev. J. M. Schaefle of the Pico Heights Congregational Church, in the presence of a large number of guests. The parlors were profusely decorated with flowers. The bride was gowned in white organdie and was attended by Miss Gertrude Hinman, and Edwin Conly was best man for his brother. The bride is one of the well-known teachers in this city, having graduated from the State Normal School several years ago. Following the ceremony refreshments were served. Mr. and Mrs. Conly were the recipients of many valuable presents. Among those present were: Mr. and Mrs. Skeele, Mr. and Mrs. Roehrs, Mr. and Mrs. Cronkhite, Mr. and Mrs. Sailor, Mr. and Mrs. Mitchell, Mr. and Mrs. Wing, Mr. and Mrs. M. S. Conly, Mrs. C. Christensen of Johannesburg, Cal., Mrs. Barnum, Mrs. Mary Enos, Miss Gertrude Hinman, Miss Amy Skeele, Ed Conly and Ed Mitchell. Mr. and Mrs. Conly will reside on King street, Pico Heights, where they will be at home to their many friends.

NOTES AND PERSONALS.

The Misses Anna and Mary Chapman and their guest, Miss Merrill, of San Francisco, will receive this afternoon from 3 until 5 o'clock at the home of Judge and Mrs. J. S. Chapman on Soto street, Boyle Heights.

The Poppy Club will give a dance this evening at Elks' Hall, No. 231 South Spring street.

Misses Lottie and Robby Williams of Oakland are visiting Mr. and Mrs. Henry Williams of No. 754 Towne avenue.

V. L. Villareal, wife and daughter, of Monterey, are recent arrivals at Hotel Arcadia, Santa Monica.

Miss Minnie Bowman of Denver is stopping at Hotel Arcadia.

Miss Florence Osborne of No. 1051 South Flower street, will leave today for San Francisco and San José to spend the summer with relatives.

The many friends of Mrs. J. B. Binford will be glad to hear she is improving rapidly after an illness of twelve months or more.

The Junior League of the First Methodist Episcopal Church will spend Saturday picnicking in Hollenbeck Park.

Mrs. Walter H. Fisher and her friend, Miss Rankin, of Illinois, will be at home Friday afternoon at No. 1400 Santee street.

Invitations have been issued by the Westlake Willing Workers for a reception and sale of fancy articles, to be held at the home of the president, Mrs. William Ford, No. 834 Lake avenue, Saturday afternoon and evening, June 22.

It isn't the bodily sickness that hurts a man. He could stand that fairly well if his mind were easy. But Americans are busy. They have work to do—plans to make—schemes to execute. They are "plungers." They line up their incomes as soon as they receive them or re-invest them with the idea of increase. They cannot afford to be sick. Sickness is a calamity—a financial calamity as well as a physical one. So the sick man worries, and the more he worries, the sicker he grows.

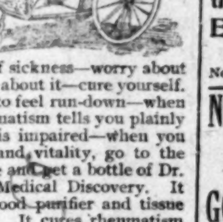

Worry is a good thing at the right time. The minute you feel a symptom of sickness—worry about it—do something about it—cure yourself. When you begin to feel run-down—when a twinge of rheumatism tells you plainly that your blood is impaired—when you are losing flesh and vitality, go to the nearest drug store and get a bottle of Dr. Pierce's Golden Medical Discovery. It is the greatest blood-purifier and tissue builder on earth. It cures rheumatism and all other blood diseases by curing the cause. It purifies the blood and puts the blood making organs into good, healthy, working order. It tones up the stomach, stirs up the liver, helps the kidneys in their work and puts suffering nerves at rest. It contains no whisky, alcohol, opium or other dangerous drugs and does not, therefore, create a craving for stimulants or narcotics.

James E. Crampton, Esq., of Sharpsburg, Washington Co., Md., writes: "I was in business in Baltimore, and had rheumatism for three months; couldn't walk at all. I tried the best doctors I could get but they did me no good. I took three bottles of Dr. Pierce's Golden Medical Discovery and it cured me sound. I came home to Sharpsburg and there were three cases of different diseases. I advised the patients to use Dr. Pierce's medicine, which they did, and all were cured. I have sold over one hundred dollars' worth of your medicine by telling people how it cured me. You can write to our druggist, Mr. G. F. Smith, in our town and he will tell you what I did for you in regard to selling and advertising your great remedies."

MUNYON'S COLD CURE

Nearly everybody seems to be taking Prof. Munyon's Cold Cure whenever a cold appears. It relieves the head, nose, throat and lungs so quickly that a cold need no longer be a forerunner of grippe, diphtheria or pneumonia. A vial of the Cold Cure is like a life insurance policy. Every one of his remedies is as sure. Mostly 25c. vial. Guide to Health free. Munyon, New York and Philadelphia. MUNYON'S INHALER CURES CATARRH.

ADOLF FRESE, Opticist And Manufacturing Optician. 126 SOUTH SPRING STREET. Telephone Main 1042.

DR. J. W. FULLER, Graduated Optician. Eyes carefully examined and prescriptions filled at lowest possible rates. Satisfaction guaranteed. 315 NORTH MAIN STREET. Opposite Farmers' and Merchants' Bank.

LADIES' TAILOR-MADE SUITS Regular $18.50 and $25; now... $11.75 Made in our own factory

COPELAND'S CLOAK HOUSE, Third and Broadway. Now S. Beller & Co

Wheel and Reclining Chairs. Largest assortment.

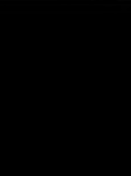

We give "Locomobile" Tickets. I. T. MARTIN, Furniture and Carpets, 531-535 SOUTH SPRING ST.

SPECIALIST

O. C. JOSLEN, M.D.

OWING to the favorable ... many inquiries received ... the Medical Profession ... ested regarding my statement ... called Weakness of Men ... but symptoms of inflammation ... tate Gland (neck of the bladder) ... contracted disorders and ... and that Loss of Vitality ... etc., are invariably cured ... rected toward correcting ... I wish to state to these ... the columns of the press ... proximately ten weeks ... orders of the male. ... tirely a local one, as ... ach is necessary, and that ... treat himself at home ... I will cheerfully explain ... ment to any reliable physician ... The colored chart of ... send free on application ... ested in the subject, will ... advantage in "Home Diagnosis" ... a study for all interested ... Very respectfully,

O. C. JOSLEN, M.D. Corner Main and Third Sts.

AUCTION.

Auction DAIRY STOCK

Will sell on Ramsaur Ranch, ... city limits, on Compton Avenue, ... sharp, Friday, June 21st. One fine Holstein bull, ... These cows are mostly fresh ... are all high grade Durham, ... and are large fine cows, ... fine milking condition, ... highest bidder without ... months time with approved ... at noon. Mrs. T. E. ... RHOADES & REED, ... Office, 438-40 S. Spring Street.

Auction There will be an auction sale of ... 10 head of Horses and a ... Florence Station, Saturday, ... o'clock, by FRANK H. ROBINSON ...

AUCTION If you wish to realize the ... can be obtained for your House... at 431 S. Spring Street. I will ... same or guarantee you price ... James 6421. C. M. STEVENS

WE were the only ... ers in Southern California ... ceive Bona-fide Medal ... tificate at the Paris Exposition ... Edward Germain ... 297-299 Los Angeles St., ... No Bar Open Evenings.

NEW IDEA PAPER PATTERNS TRY THEM. PRICE ...10c GOODENOW'S, ...

BEKIN'S CUT RATE ... 244 SOUTH BROADWAY

CROW'S FEET ... Mrs. Weaver-... 318 S. Spring St. ...

ONLY TWO ... H. C. Lichtenberger 204 S. Spring Street

WINDOW AWNINGS AT LOW ... A. W. SWANFELDT, Maker, ...

BARBER SUPPLIES ... kle's Cutlery. Safety Razors. JOS. JAEGER, ...

GAS AND ELECTRIC FIXTURES Large assortment and right prices ... Z. L. PARMELEE, 334 ...

Komel The pure ... Grape ... trated; ... glasses, 25c. All grocers.

SCALP AND HAIR ... The Best Shampoo ... Madam Leah Co.'s ... 218 S. Broadway. ...

Laux's Kumyss ... For Stomach Trouble 231 SOUTH BROADWAY.

C. F. Heinzeman ... 222 N. MAIN ST., LOS ANGELES ... Prescriptions carefully compounded ...

WEAK MEN AND WOMEN should ... iana Bitters, the great Mexican ... gives health and strength to ... Naber, Alfs & Brune, agents, ... San Francisco.—(Send for Circular.)

Perfect Fitting TAILOR-MADE ... J. KORN'S, 348 South Broadway

COME JUST TO LOOK Great American Importing Tea Co.

THE W. H. PERRY LUMBER MFG. CO. LUMBER YARD AND PLANING MILL ... COMMERCIAL ...

[Margin of facing page, partly visible:]
SDAY, JUNE 20,

SPECIALIST

O. C. JOSLEN, M.D.

OWING to the favorable criticism... many inquiries received by me... the Medical Profession and others interested regarding my statements that... called Weakness of Men is not a weakness but symptoms of inflammation of the prostate Gland (neck of the bladder) caused by contracted disorders and early dissipation, and that Loss of Vitality, Premature... etc., are invariably cured by proce... directed toward correcting this inflammation. I wish to state to those many inquiring... the columns of the press, that it takes... proximately ten weeks to cure these... orders of the male. The treatment... tirely a local one, as no drugging the... ach is necessary, and that the patient... treat himself at home under my direction. I will cheerfully explain the plan of treatment to any reliable physician... The colored chart of the organs... send free on application to anyone interested in the subject, will be found... advantage in "Home Diagnosis," a... a study for all interested in their... Very respectfully,

O. C. JOSLEN, M.D.
Corner Main and Third Sts., Los...

AUCTION.

Auctio[n]
DAIRY STOCK
Will sell on Ramsaur Ranch, 3 miles... city limits, on Compton Avenue, at... sharp, Friday, June 21st. ...one fine Holstein bull, 23 head fine... These cows are mostly fresh or coming... are all high grade Durham, Holstein... and are large fine cows, in good... for milking condition, and will go... highest bidder without reserve... months time with approved note... noon. Mrs. T. E. RAMSAUR... RHOADES & REED, Auctioneers... Office, 438-40 S. Spring Street.

Auctio[n]
There will be an auction sale of 18 ... head of Horses and a Spring W... Florence Station, Saturday, June 2... o'clock, by FRANK H. ROBINSON...

AUCTIO[N]
...you wish to realize the highest ... be obtained for your Household ... 431 S. Spring Street. I will pay ... or guarantee you price by ... C. M. STEVENS, A...

WE were the only retail... ers in Southern Califo... give Bona-fide Medal... ...licate at the Paris Exposition.
Edward Germain W...
327-329 Los Angeles St., Cor. ... Open Evenings.

NEW IDEA PAPER PATT[ERNS]
TRY THEM. PRICE ...10c.
GOODENOW'S, 133½-135 South... 211 West Second...

BEKIN'S ... CUT RATE ... 244 SOUTH BROADWAY.

CROW'S FEET ... Permanently and successfully removed... my new electric... Consultation... Mrs. Weaver-Jackson ... 318 S. Spring St. Branch Store: ... orado St., Pasadena.

ONLY TWO ... Weeks ... our store ... closed for ... Buy your ... and get yo... ing done...
H. C. Lichtenberger
204 S. Spring Street

WINDOW AWNINGS AT LOW P... SWANFELDT, Maker, 229 S...
RUBBER SUPPLIES ... Cutlery, Safety Razors. JOS. JAEGER, 250-252 S. M...
GAS AND ELECTRIC FIXT[URES] ...Large assortment and right prices. PARMELEE, 334 S. Spring.
...omel The pure juice of Grape Fruit con... trated; 50 ... 25c. All grocers.
SCALP AND HAIR TREATMENT SPECIALIST. The Best Shampoo at ... Leah Co.'s Toilet P... 218 S. Broadway. Rooms 426-...
...ux's Kumyss For Stomach Tro[ubles] ... SOUTH BROADWAY.
F. Heinzeman DRU... N. MAIN ST., LOS ANGELES ... prescriptions carefully compounded day and ...
MEN AND WOMEN should ... Bitters, the great Mexican ... health and strength to sexual ... Alfs & Brune, agents, 323 Market ... Persons.—Send for Circular.
...t TAILOR-MADE ... KORN'S, 348 South Broadway.
COME JUST TO LOO[K] ... American Importing T[ea Co.]
W. H. PERRY LUMBER MFG. CO. ... LUMBER YARD AND PLANING ... COMMERCIAL ST...

BUSINESS.

[FINAN]CIAL AND COMMERCIAL

OFFICE OF THE TIMES,
Los Angeles, June 19, 1901.

FINANCIAL.

[PRIC]ES FOR BANK STOCK. The [prices] paid for Los Angeles bank [stocks a]re generally much higher than [what is] known as the "book price." [This se]ems to be the case in other [cities.] For example, the American [Banker] gives the following bid of [leading] New York City bank stocks [on Marc]h 1, May 1 and June 1, 1901:

	March 1.	May 1.	June 1.
[illegible] Bank	$ 598	$ 626	$ 625
National Bank	3,975	4,000	4,000
[illegible] Bank	575	775	625
Bank of Com-[merce]	[illegible]	[illegible]	[illegible]
[illegible]	390	475	395
[illegible] Bank	175	280	2 0
National Bank	265	265	4 5
National Bank	515	600	15
[illegible] Bank	475	565	525
[illegible] of the Re-[public]	[illegible]	[illegible]	[illegible]
[illegible]	255	275	2 6
National Bank	275	2 0	251
National Bank	775	8 5	9 5
[illegible] Bank	3,600	3,600	3 60

COMMERCIAL.

TEA MARKETS. A recent [letter fro]m a large tea house in [Japan s]ays: "[The fir]st of new crop Kiukiang teas [was sh]own on May 7, Hankow [teas] being displayed till the 10th. The market was not opened [until the] 9th, when the more attrac[tive ch]ops were taken at prices [ranging] from 40 to 55 taels per picul; [all de]sirable teas have since been [on the] market for Hankow teas [has been] a dragging one, and prices [have] been considerably under the [last] year's early figures. As [to] quality the Keemuns are [as] good as last year's; they [are] stronger in cup, but are [lacking] in Pekoe flavor and are, [on the] whole, of poorer style: these, however, certainly the best crop and have found ready ... The Ninchows are very in[different] and very few teas with any [claim] to quality are among ... Hankow teas generally are ... standard than of late ... the prices paid show this general opinion held con[cerning th]em. The lowest price, so far [as we are] able to learn, at which any[thing has] yet been sold is 12 taels. [The] business so far done has [been on] Russian account. Total ar[rivals of] Kiukiang teas to May 14 are ... half chests, against 122,678 half [chests in] 1900; settlements, 31,292 half [chests, ag]ainst 40,206 half chests in ... Total arrivals of Hankow teas to ... 158,293 half chests, against ... chests in 1900; settlements, ... chests, against 75,468 half ... 1900. Wenchow Congous— ... half chests new tea arrived ... the 12th inst., but no ... have as yet been shown, and ... are not intimating what their ... will be."

... market reports from New ... new crop Japan teas selling ... in bond there.

[LOC]AL BUSINESS TOPICS.

[SWIFT] GOING TO TEXAS. Re[ports from] Ft. Worth state that the ... in money and $50,[000 in la]nd, says the New York [Journal of Com]merce, demanded by [the Swift con]cern to build a $1,000,[000 plant at] Ft. Worth, has been ...

...ent is on foot in Dallas [to induce the S]wifts to locate a simi[lar plant.] A large bonus is ... Edward F. Swift and ... [Hig]gins reached Dallas on ... from Chicago, and are ... the trail of Armour, ... there for the purpose of ... plant, and are endeavoring ... [tw]enty-five acres of ground ... [packin]g-house district. Swift is ... to locate in Texas. He ... to Ft. Worth.

[WHEAT] STATISTICS. How de[pendent Gr]eat Britain is for daily ... outside grain-growing ... best shown by the state[ment that] one quarter they consume ... wheat crop, and for the three-fourths of the year ... has practically to come ... the sea.

... of the wheat in[dustry] ... says the Home Magazine, ... better understood when it ... that there are in the world ... eaters. ... more than 2,300,000,000 ... wheat every twelve months. ... of the United States ... of Agriculture at Wash[ington] ... that the world's ... of wheat in 1897 was ... bushels; in 1898, 2,870,924,... and in 1899 it was 2,724,...

... farmers in 1898 produced ... bushels of wheat, more ... of the world's total ... raised—421,000,000 ... these three conti[nents] ... wheat producers. ...'s wheat crop aver[ages in the] neighborhood of 72,000,000 ... year, which is less than ... of the single State of ...

... about 44,000,000 bushels of ... in Africa. Australia ... foot of the great wheat... countries, being credited ... of about 35,000,000 ...

... bushels less than ... produced in 1898, ... bushels less than ... produced in 1899. ... Kansas in 1900, es... bushels—the ... single State in the ... nearly three ... the average wheat ... annual wheat surplus ... is in the neigh[borhood of] ... bushels. ... bushels is re[quired by] the people of the ... with an additional 70,... required by the farm[ers] ... 47,000,000 acres de[voted to] raising throughout ... total of 415,500,000 ... necessary to supply ... people of the United ...

... one of the heaviest ... consumes its entire ... about thirteen weeks, ... of each year is ... for its supply ... which have surpluses.

[FRU]IT SHIPMENTS. There ... from Southern California ... carloads of oranges and ... The total shipments for ... November 1, 1900, to date, ... of which 1603 car[loads] ...

[PR]ODUCE MARKETS.

[LOS ANG]ELES MARKETS.

... fruit moves for special ... and for fancy grades ... Apples are firm for ... for new crop futures. ... a few contracts ... cents f.o.b. Cali[fornia] ...

... demand drops off ... are less restricted ... for jobbing at $1.25 ... for Early Rose. ... Onions are ... and eggs are un[changed], supplies of all being fairly ample and prices no more than steady.

Beans are very quiet but prices are fairly steady.

In cereals, barley is easy, other kinds steady.

Hay is steady, for No. 1 stock, but weak for off quality. It is not likely that strictly choice barley hay will go to extremely low prices. The May weather resulted in damaging a good portion of the crop. By the time the weather became good for curing a good deal of the acreage destined for hay became too ripe and made inferior fodder or was cut for grain.

Honey is steady at 3½ cents for dark to 4 and 4½ for dark to light amber, up to 5 cents on extreme for fancy white. Little of this grade is being offered.

The movement of oranges is large for June; of lemons fair. Prices are steady.

Berries are all more plentiful and cheaper, excepting raspberries, which still retail at 20 cents per small box. Cherries are scarce and bring up to $1.25 per box for fancy. Choice apricots are firm at 80 to 90 cents per crate. Currants brought 15 cents per box up to $1.25 per crate for fancy. Apples are selling at $1.25 per box for the best. [P]eaches and Simoni plums are early. Tragedy prunes are firm.

Old poultry is low. Good young stock is in good demand.

Smelt of fine quality came in freely yesterday. Fresh fish generally are plentiful.

In cured meats hams are all higher; short clears and dry salt backs are higher. All lards, pure and compound, are marked up sharply.

NEW YORK MARKETS.

SHARES AND MONEY.

[BY THE NEW ASSOCIATED PRESS—P.M.]

NEW YORK, June 19.—The decided activity in today's stock market reflected doubts and hesitation in the speculative mind. The many and various fluctuations seemed to represent as much as anything the efforts of professional traders to discover the actual condition of the market by a testing process. There was undoubtedly a considerable amount of speculative manipulation, but the professional brokers also had their share in the weakness of the market, as was quite conclusively shown by the substantial rally late in the day, when they began to look for stocks to cover their short contracts and found a limited supply. The late rally was achieved, however, on a light volume of dealings, the bidding-up process by the professional bulls against the efforts of the bears to cover having its share in the movement. It will be seen that large proportion of the trading was congested in a few stocks, which also showed the widest price fluctuations. St. Paul was conspicuous in this class, and the apprehension that much of the recent rumors regarding developments in that stock wer purely conjectural, had much to do not only with the movement, but with the generally unsettled tone of the trading. There was seemingly good authority cited today for asertions that it was not contemplated at all to effect any actual absorption or legal passage of control of St. Paul, or may interchange of the stock for new bids. The absorption of a part of St. Paul by other rival interests may go far toward concerning the safety of the general railroad situation, but a question arises as to the increase that would result in the investment value of St. Paul stock itself. The absorption of large amounts of stocks puts it in a technical position to be easily manipulated, owing to the large reduction in the floating supply and the plausibility given to rumors regarding the plans of the stock. The extreme decline in the afternoon reached 2⅝ below last night. Union Pacific moved in sympathy. The exports of gold announced today reached only $1,250,000, leaving the week's shipments below $5,000,000. A further outgo is not looked for. The recognition of this fact had something to do with the later rally of the stock market. The violent slump of 17 in Colorado Fuel and a sympathetic reaction in Tennessee Coal of 4¼ under last night were due to doubts cast upon recent assertion that the company would be absorbed by the United States Steel Corporation. A number of industrials gave evidence of strength without any exhibition. Bonds were quite heavy and irregular. Total sales, $1,365,000; United States bonds, unchanged.

Closing Stocks—Actual Sales.

Atchison	88⅞	Southern Pacific	59⅛
Atchison pfd	105⅛	So. Railway	33⅞
Baltimore & Ohio	108⅝	So. Railway pfd	87½
B. & O. pfd	94⅝	Texas & Pacific	46⅝
Canadian Pacific	103⅝	T. St. L. & W.	2.⅝
Canada Southern	70⅝	T. St. L. pfd	36½
Chesa. & Ohio	49⅞	Union Pacific	111⅞
Chicago & Alton	4.⅝	Union Pac. pfd	9.⅝
C. & Alton pfd	79	Wabash	22⅝
C., B. & Quincy	196½	Wabash pfd	42⅝
C., I. & L.	38⅝	Wheeling & L. E.	20⅞
C., I. & L. pfd	75	W. & L. E. 2d pfd	33
C. & E. Illinois	130	Wis. Central	24½
Chicago & G. W.	24⅛	Wis. Cen. pfd	46½
C. & G. W. "A"	88	P. C. C. & St. L.	75
C. & G. W. "B"	53	Express Co's—	
Chicago & N. W.	200	Adams	175
C., R. I. & P.	150	American	190
Chicago Ter	23	United States	91
Chicago Ter. pfd	43¾	Wells-Fargo	155
C., C. C. & St. L.	85	Miscellaneous—	
Colo. Southern	15	Amal. Copper	126½
Colo. So. 1st pfd	51	Am. Car & F.	32⅝
Colo. So. 2d pfd	62⅝	Am. C. & F. pfd	87⅝
Del. & Hudson	167	Am. Linseed Oil	22
D., L. & W.	228½	Am. Lin. Oil pfd	40
Denver & R. G.	51½	Am. S. & R.	56⅝
D. & R. G. pfd	99⅝	Am. S. & R. pfd	103
Erie	43⅝	Am. Tobacco	129½
Erie 1st pfd	71	Anaconda M. Co.	50⅝
Erie 2d pfd	57¼	Brooklyn R. A.	81⅝
Great N. pfd	187½	Colo. Fuel & I.	114½
Hocking Valley	55	Con. Gas	221½
Hock. Val. pfd	78¼	Cont'l Tobacco	66⅝
Illinois Central	147⅝	Cont'l Tob. pfd	118⅝
Iowa Central	37⅝	Gen. Electric	248
Iowa Cen. pfd	66½	Glucose Sugar	61¼
Lake Erie & W.	57	Hocking Coal	22⅝
L. E. & W. pfd	120	Int'l Paper	25⅝
Louis. & Nash	110	Int'l Paper pfd	77½
Manhattan L.	122½	Int'l Power	97½
Met. St. Ry	173⅝	Laclede Gas	81½
Mexican Central	25⅝	Nat'l Biscuit	45½
Mexican Nat'l	11	Nat'l Lead	23⅝
Minn. & St. L.	104⅝	Nat'l Salt	44½
Missouri Pacific	121⅞	Nat'l Salt pfd	77⅝
M., K. & Texas	31	North American	104
M., K. & T. pfd	63⅝	Pacific Coast	72½
N. J. Central	160	Pacific Mail	41
N. Y. Central	156	People's Gas	118⅛
Norfolk & W.	53	P. Steel Car	44½
N. & W. pfd	89	P. S. Car pfd	86
Northern Pacific	120	Pull. Palace Car	208
North. Pac. pfd	97⅝	Republic Steel	22
Ontario & W.	37⅝	Rep. Steel pfd	75½
Pennsylvania	151⅞	Sugar	143⅝
Reading	47	Tenn. Coal & I.	68⅝
Reading 1st pfd	79¾	Union Bag & P.	17⅝
Reading 2d pfd	57½	Union Bag pfd	73¼
St. Louis & S. F.	53⅛	U. S. Leather	13⅞
St. L. 1st pfd	85	U. S. L. pfd	78⅞
St. L. 2d pfd	76	U. S. Rubber	20⅜
St. Louis, S. W.	34⅝	U. S. R. pfd	61
St. L., S. W. pfd	68⅝	U. S. Steel	49
St. Paul	178⅝	U. S. Steel pfd	97⅞
St. Paul pfd	191½	Western Union	93⅝

Total sales for the day, 722,300 shares.
*Offered.

Boston Stocks and Bonds.

Money—		West End	94⅛
Call loans	3@3½	W. Electric	68
Time loans	3½@4½	Bonds—	
Stocks—		Atchison 4s	102⅝
A., T. & S. F.	88	N. E. G. & C. 5s	56½
Atchison pfd	105⅛	Mining shares—	
Am. Sugar	143	Adventure	17
Am. Sugar pfd	122	Bingham M. Co.	31⅝
Am. Telephone	153	Amal. Copper	126⅛
Boston & Albany	254	Atlantic	31
Boston Elevated	177	Boston & M.	490@4.4
Boston & Maine	194	Butte & Boston	121
C., B. & Quincy	196½	C. & Hecla	865@875
Dominion Coal	42⅝	Centennial	29⅝
Dom. Coal pfd	114	Franklin	17
U. S. Steel	49	Humboldt	25
U. S. Steel pfd	98⅝	Osceola	78
Fitchburg pfd	144	Parrot	54½
Gen. Electric	247	Quincy	150
N. E. G. & C.	7	Santa Fe Copper	6½
Old Colony	208	Tamarack	325
Old Dominion	31¼	Utah Mining	30½
Rubber	20¼	Winona	2½
Union Pacific	111⅛	Wolverines	57

Bond List.

U. S. R. 2s reg	107	N. Y. C. 1sts	107⅞
U. S. R. 2s coup	107	N. J. C. Gen. 5s	132½
U. S. 3s reg	108¼	N. P. 3s	72⅝
U. S. 3s coup	108⅝	N. P. 4s	105⅞
U. S. n. 4s reg	138⅞	N. Y. C. & St. L.	107¼
U. S. n. 4s coup	138⅞	N. & W. Con. 4s	102⅝
U. S. old 4s reg	112½	Or. Nav. 1sts	*109
U. S. old 4s coup	113½	Or. Nav. 4s	103
U. S. 5s reg	108⅞	Or. S. L. 6s	129
U. S. 5s coup	108⅞	Or. S. L. Con. 5s	121
D. of C. 3 65s	125	Reading Gen. 4s	98⅝
Atchison, Gen. 4s	104⅛	R. G. W. 1sts	102
Atchison, Adj. 4s	95⅞	St. L. & I. M. 5s	117½
Can. So. 2ds	*109½	St. L. & S. F. 6s	*126½
C. & O. 4½s	*108	St. Paul Consols	*187
C. & O. 5s	*119½	St. P. C. & P. 1s	*118
C. & N. W. 7s	*142½	St. P. C. & P. 5s	121
C. & N. W. 5s	*122	So. Pacific 4s	93½
Chicago Ter. 4s	91	So. Railway 5s	119
Colo. So. 4s	89⅝	S. R. & T. 4s	*92
D. & R. G. 4s	104	T. & P. 1sts	*118½
Erie Gen. 4s	90	T. & P. 2ds	*99
Fort Worth 1sts	107	Union Pacific 4s	106½
Gen. Elec. 5s	185½	Wabash 1sts	119
Iowa Cen. 1sts	116	Wabash 2ds	*112½
L. & N. Un. 4s	104	West Shore 4s	115
M., K. & T. 2ds	86⅝	Wis. Cen. 4s	92
M., K. & T. 4s	99	Va. Centuries	96⅝

*Bid.

Treasury Statement.

WASHINGTON, June 19.—Today's statement of the treasury balances shows: Available cash balance, $169,891,789; gold, $95,637,066.

London Financial Market.

NEW YORK, June 19.—The Commercial Advertiser's London financial cablegram says: "The stock market today was an idle one, with quotations dropping everywhere. American issues are retrograded with the rest. Old-time conditions of stagnation were in evidence after the first hour's feeble trading. The opening was weak on fear that the monetary conditions may develop some stringency. The market held dull and inert after the early decline, with no fresh movement until late afternoon, when New York purchases of St. Paul, Union Pacific, Atchison and Steel Corporation caused a better finish."

New York Money.

NEW YORK, June 19.—Close: Money on call, steady at 3½@4 per cent.; last loan, 3½; ruling rate, 4; prime mercantile paper, 3¾@4½ per cent.; sterling exchange steady with actual business in bankers' bills at 4.88 for demand and at 4.85¾ for sixty days; posted rates, 4.86½@4.89; commercial bills, 4.84⅝@4.85. Silver certificates, nominally, 60c. Bar silver, 59⅝c; Mexican dollars, 47½c. Bonds, State, inactive; government, steady; railroad, irregular.

Gold for Europe.

NEW YORK, June 19.—Kuhn, Loeb & Co. will ship $250,000 gold to Europe tomorrow.

London Silver.

LONDON, June 19.—Consols, 93⅝; silver, 27⅝.

GENERAL EASTERN MARKETS

GRAIN AND PROVISIONS.

[BY THE NEW ASSOCIATED PRESS—P.M.]

CHICAGO, June 19.—Fine growing weather and lower cables were the features in the wheat situation that appeared to make the most impression at the start and there was a general disposition to sell. On covering of a line of shorts by a local operator, the crowd followed the lead, causing a fair upturn, but the advance was not well maintained. Toward the close there was a good cash and export demand which gave encouragement to the bulls. Rains in the Southwest, where harvesting is in full swing, caused some timidity among the shorts. September opened ⅜c lower at 68⅝@68⅝c and after going to 69@69⅛c, closed a shade lower at 68⅝c. Business in corn was moderately active. September closed at 44⅝@44⅝c, ⅛c higher. Light receipts and more or less talk of manipulation of July had much to do with the firmness in oats. September closed ⅛c higher at 28⅝c. Provisions were steady and the market was quite dull with rather an easy undertone. September pork closed 10 cents lower; lard, 2½ to 5 cents lower and ribs 5 to 7½ cents lower.

The leading futures closed as follows:

	Closing.
Wheat, No. 2—	
June	68⅝
July	69⅝
September	68⅝
Corn, No. 2—	
June	43¼
July	43⅝
September	44⅝@44⅝
Oats, No. 2—	
July	28⅝
September	28⅝
May	29⅝

Cash quotations were as follows: Flour was quiet and barely steady; No. 2 spring wheat, 70@72⅝; No. 3, 65@69; No. 2 red, 71@73c; No. 2 corn, 43@43½; No. 2 yellow, 43½@44¼; No. 2 oats, 26½; No. 3 white, 29@30¼; No. 2 rye, 49½@51; good feeding barley, 51@53; mess pork, per bbl., 14.80@14.85; lard, per 100 lbs., 8.67½@8.72½; short ribs, sides (loose,) 8.00@8.15; dry salted shoulders (boxed,) 7@7¼; short clear sides (boxed,) 8.45@8.55; whisky, basis of high wines, 1.27.

Grain Movements.

Articles—	Receipts.	Shipments.
Flour, barrels	33,000	16,000
Wheat, bushels	122,000	33,000
Corn, "	267,000	28,000
Oats, "	2·0,000	317,000
Rye, "	4,000	1,000
Barley, "	11,000	2,000

On the Produce Exchange today the butter market was steady; creamery, 16½@19; dairy, 14½@16½; cheese, quiet, 9@11; eggs, steady, 10@12.

Closing Figures.

CHICAGO, June 19.—Close: Wheat, June, 68⅝c; July, 69⅝c; September, 68⅝c; August, 69⅛c. Corn, June, 43¼c; July, 43⅝c; September, 44⅝@44⅝c. Oats, June, 27⅝c; July, 28⅝c; September, 28⅝c. Pork, June, 14.80; July, 14.80; September, 14.95. Lard, June, 8.67½; July, 8.67½@8.70; September, 8.75@8.77½. Ribs, June and July, 8.07½; September, 8.15. Cash: Wheat, No. 2 red, 71@73c; No. 3 red 69@70½c; No. 2 hard winter, 69@70½c; No. 3 hard winter, 68½@69½c; No. 1 northern spring, 71@72⅝c; No. 2 northern spring, 70@72⅝c; No. 3 spring, 65½@71½c. Corn, No. 2, 43@43½c; No. 3, 42½c. Oats, No. 2, 28½; No. 3, 28⅝c. Barley, ——.

Boston Wool Market.

BOSTON, June 19.—The American Wool and Cotton Reporter will say tomorrow: "There is a steady fair average business in progress in the wool market with the tendency, if anything, toward an improvement. Some houses report the trade as very quiet, but others note an increase in the inquiry with quite an amount of wool moving. Consumers are buying wools only as they need them and cannot be induced to do otherwise, but it is believed that their needs are steadily, but surely, becoming greater with the improvement in the goods situation and as the opening of light-weight season draws nearer, they will naturally be more liberal purchasers of wool. As yet there has been no advance in prices and any attempt to secure an advance usually puts a stop to business. Medium and low wools are still selling at low figures, but fine wools continue very steady and are fully as firm as previously noted. Territory wools are selling at practically the same prices as those previously noted, 40@42c. In Oregon large sales have been made within the past two weeks. At Pendleton about half a million pounds were sold in one week at prices ranging from 8 to 10½ per pound. At The Dalles, large sales are reported as having been made to Boston parties in the past week. The sales of the week in Boston amounted to 2,582,000 pounds domestic and 390,000 pounds foreign, a total of 2,182,000 against a total of 3,305,000 for the previous week and 1,484,000 for the corresponding week last year. The sales since January 1 amounted to 101,299,900 pounds, against 66,731,000 for the corresponding time last year.

Fruit at New York.

NEW YORK, June 19.—Earl Fruit Company's sales of California fruit: Peaches, Alexanders, 70@1.25 box; apricots, Royals, 90@1.50; plums, Clymans, 90@1.3 ; prunes, Tragedys, 1.00@1.90.

Porter Bros. Company's sales: Peaches—Alexander, 75@1.10; Garland, 95; Hale's, 95. Apricots—Royal, 1.00@1.25; Montgamet, 1.10@1.55. Plums—Clymans, 1.00@1.25; Royal Hative, 95@1.65; Burbank, 1.30@2.20; Red June, 1.25@2.00; St. Catherine, 95@1.00; California Red, 1.55; peach plums, 1.00@1.75; Climax, 1.60@2.05; Abundance, 1.15@1.40; Hattonkin, 1.30@1.8 ; Japan, 90; Yosabe, 1.1 @1.25. Prunes—Tragedy, 1.15@2.15; Simonis, 1.05@1.40. Pears—Wilde, 1.50 half boxes; Clapp's Favorite, 1.50 half box s. Cherries — Royal Anne, 1.35@2.40; Tartarians, 1.50@2.75; Republican, 1.70; Bigereau, 25@2.70; Eagle, 60@1.60; Centennial, 1.40@2.05; Spanish, 1.30; Bing, 1.80; assorted, 1.80. Nine cars of fruit were sold today.

Fruit at Chicago.

CHICAGO, June 19.—Porter Bros. Company's sales of California fruit: Cherries—Tartarians, 60@1.55; Royal Anne, 1.05@1.85; Republicans, 90@1.55; Bigereau, 1.05@1.55. Plums—Yosabe, 1.15@1.20; Royal Hative, 90; Japan, 1.10; Burbanks, 1.20@1.25; Abundance, 1.00@1.15; Clymans, 90@1.10. Prunes—Tragedy, 1.05@2.05 box. Apricots—Peach, 1.40@1.45; Montgamet 1.25@1.70; Royal, 1.20@1.45. Peaches—Alexanders, 50@85; Briggs's May, 85.

Earl Fruit Company's sales: Peaches, Alexanders, 80, boxes; apricots, Royals, 1.15@1.3 ; plums, Clymans, 85@1.00. Six cars of fruit were sold today.

Liverpool Grain.

LIVERPOOL, June 19.—Wheat, spot, No. 2 red, western winter, 5s 10d; No. 1 northern spring, 5s 10d; No. 1 California, 6s. Futures steady; July, 5s 6⅜d; September, 5s 8⅛d. Corn, spot American mixed, new, firm, 3s 11¾d; do old, quiet, 4s 2¼d; futures, steady; July, 3s 11⅝d; September, 3s, 4⅛d; October, 4s ½d.

California Dried Fruits.

NEW YORK, June 19.—Evaporated apples, featureless; common State, good, 3@3½c; prime 5¼@5⅝c; choice, 6@6¼c; fancy, 6⅝@7c. California dried fruits ruled inactive. Prunes, 2⅝@6¼c. Apricots, Royal, 8@12c; Moorpark, 7½@12c. Peaches, peeled, 11@18c; unpeeled, 6@10c.

New York Dairy Market.

NEW YORK, June 19.—Butter, receipts, 14,985 packages; firm; creamery, 15@19½c; factory, 12½@14½c. Eggs, receipts, 14,185 packages; firm; western ungraded, 11@12½c; western candled, 13@13½c.

New York General Markets.

NEW YORK, June 19.—Wheat, spot, weak; options closed easy, ⅛ to ⅜c net decline; July 76⅝c; September, 74⅝c; October, 74½c. Hops, quiet. Hides, steady. Wool, quiet. Coffee, spot Rio, steady; mild, quiet. Futures quiet, net 5 points higher to 5 points lower; July, 5.05; September, 5.20@5.25; December, 5.45@5.50; May, 5.70.

New York Metal Market.

NEW YORK, June 19.—Metals: Tin ruled firm at 28.15@28.25. Copper, nominally unchanged, 17c for Lake, 16⅝c for casting. Lead, quite featureless, closing at 437½. Spelter, unchanged at 3.95@4.00. American iron markets were quiet at old prices.

New York Sugar Market.

NEW YORK, June 19.—Sugar, raw, steady; fair refining, 3⅝c; centrifugal, 96 test, 4⅛c; molasses sugar, 3⅜c; refined, quiet, crushed, 6.05; powdered, 5.65; granulated, 5.55.

New York Cotton Market.

NEW YORK, June 19.—Cotton opened unchanged to four points higher, worked within a narrow rut, and closed quiet and steady, net unchanged to five points lower.

St. Louis Wool Market.

ST. LOUIS, June 19.—Wool, steady, unchanged; Territory and western medium, 13@15c; fine, 10@13c; coarse, 10@12c.

Tacoma Wheat Market.

TACOMA (Wash.) June 19.—Wheat, quiet and unchanged; blue stem, 61c; club, 59c.

Portland Wheat Market.

PORTLAND (Ore.) June 19.—Wheat, Walla Walla, 59c.

Liverpool Cotton.

LIVERPOOL, June 19.—Cotton, uplands, 4 21-32d.

EASTERN LIVE STOCK MARKETS.

CLOSING FIGURES.

[BY THE NEW ASSOCIATED PRESS—P.M.]

CHICAGO, June 19.—Cattle, receipts, 14,000, including 500 Texans; choice steers, 10 cents higher, others weak; good to prime steers, 5.30@6.25; poor to medium, 4.50@5.40; stockers and feeders, 2.90@4.90; cows, 2.70@4.60; heifers, 2.75@5.00; canners, 2.50@2.85; bulls, 2.60@4.50; calves, 4.15@6.50; Texas-fed steers, 4.25@5.40; Texas grass steers, 3.55@4.35; Texas bulls, 2.75@3.75. Hogs, receipts, 34,000; tomorrow, 28,000; left over, 8000; closed about steady; mixed and butchers', 5.80@6.17½; good to choice heavy, 5.95@6.20; rough heavy, 5.80@5.90; light 5.75@6.17½. Sheep, receipts, 16,000; steady to strong; lambs closed weak; good to choice wethers, 3.95@4.30; fair to choice mixed, 3.60@4.00; western sheep, 4.00@4.30; Texas sheep, 4.00@4.50; native lambs, 4.00@5.75; western lambs, 5.00@5.25.

Omaha Live-stock Market.

OMAHA, June 19.—Cattle, receipts, 2500; best strong; others about steady; native beef steers, 4.50@5.80; western steers, 4.00@4.90; Texas steers, 3.50@4.50; cows and heifers, steady, 3.40@4.70; canners, 1.80@3.25; stockers and feeders, lower, 3.25@4.15; calves, 3.00@6.75; bulls, stags, etc., 3.00@4.50. Hogs, receipts, 9800; market 5 cents higher. Heavy, 5.95@6.00; mixed, 5.92½@5.95; light, 5.87½@5.92½; pigs, 5.00@5.85; bulk of sales, 5.90@5.95. Sheep, receipts, 1500; market steady; fed muttons, 3.80@4.10; grass wethers, 3.50@3.70; ewes, 3.00@3.65; common and stock sheep, 3.00@3.40; lambs, 4.00@5.00; spring lambs, 4.50@5.50.

Kansas City Live-stock Market.

KANSAS CITY, June 19.—Catle, receipts, 6000; best steers strong; others, steady; native steers, 4.85@5.90; Texas steers, 3.80@5.25; Texas grass steers, 3.00@3.70; Texas cows, 2.65@3.75; native cows and heifers, 3.00@5.20; stockers and feeders, 3.50@4.90; bulls, 3.15@4.65; calves, 2.50@5.25. Hogs, receipts, 15,000; strong to 2½ cents higher; bulk of sales, 5.85@6.00; heavy, 5.95@6.05; packers, 5.90@6.00; mixed, 5.85@6.00; light, 5.75@5.90; yorkers, 5.70@5.85; pigs, 5.25@5.60. Sheep, receipts, 2500; active and steady; muttons, 3.25@4.50; lambs, 4.25@5.00; grass Texans, 3.00@3.60; spring lambs, 4.25@5.25.

Denver Live-stock Market.

DENVER, June 19.—Cattle, receipts, 2400; steady to higher; beef steers, 4.00@5.30; cows, 3.00@4.50; feeders, freight paid to river, 3.00@4.60; bulls, stags, etc., 2.00@3.25. Hogs, receipts, 500; market 5 to 7½ cents higher; light packers, 5.90@5.95; mixed, 5.85@5.90; heavy, 5.95@6.00. Sheep, none.

SAN FRANCISCO MARKETS.

GRAIN AND PRODUCE.

[BY THE NEW ASSOCIATED PRESS—A.M.]

SAN FRANCISCO, June 19.—Wheat, steady on call and quiet in the spot market, barley futures inactive; spot barley, easy; oats weaker; hay, easier; bran and middlings steady. Beans, quiet. Berries, weak; fancy cherries, firm; apples, peaches, plums and pears weak; bananas and pineapples, dull; citrus fruits, dull. New potatoes, firm; summer squash, cucumbers and tomatoes, lower; choice green peppers and egg plant, steady. Poultry market unchanged.

CLOSING QUOTATIONS

[BY THE NEW ASSOCIATED PRESS—P.M.]

SAN FRANCISCO, June 19.—Flour—Net cash prices for family extras, 3.25@3.50 per bbl.; bakers' extras, 3.15@3.30; Oregon and Washington, 2.65@3.00 per bbl.

Wheat—shipping wheat is quotable at 97½; milling, 1.00@1.02½.

Barley—Feed is quotable at 71¼@73¾ per ctl.; brewing, 77½@83½; Chevalier, nominal.

Oats—Red, 1.30@1.40 for all grades; black, 1.17½@1.30; white, 1.40@1.50.

Middlings—16.00@19.00.

Mixed feed—16.00@17.00.

Rolled barley—Quotable at 16.50@17.50.

Cornmeal—...

Oat groats—4.75 per 100 lbs.

Hominy, oats— ... per bbl. for wood and 6.00@7.50 for sacks.

Hay—Quotable as follows: Wheat, 9.00@10.50 per ton; wheat and oat, 8.00@9.00; oat, 7.00@9.50; barley, 6.00@8.00; alfalfa, 7.00@9.00; compressed hay, 8.00@13.00 per ton; new, volunteer, 4.50@6.50; new hay, 8.00@10.00 per ton for wheat and 4.00@6.50 for volunteer.

Straw—Quotable at 30@45c per bale.

Beans—Pink, 1.60@1.60; Lima, 6.25@6.40; small white, 4.50@4.90; large white, 3.00@3.60.

Potatoes—Early Rose, 1.20@1.40; Oregon Burbanks, —; river Burbanks, —; Merced sweets, 60@65; new, 1.10@2.00.

Onions—Fancy, 4.00; common, 30.

Various—Green peas, 75@1.50; string beans, 1½@3c; egg plant, 6@10; green peppers, 2@5c; tomatoes, 50@75; summer squash, 25@35; dried okra, 15; asparagus, —; rhubarb, ...; garlic, 3@4; cucumbers, 75@1.25.

Fruit—Apples, fancy, 1.25; common, 40 per box.

Citrus fruits—Oranges, navels, 1.00@2.75; Valencias, 1.50@2.50; seedlings, 75@1.50; Japanese mandarins, —; Mexican limes, 4.00@5.00; common California lemons, 1.00; good to choice, 2.50.

Berries—Strawberries, 3.00@7.00; blackberries, 3.00@5.00; raspberries, 3.50@7.00.

Cherries—50@1.00.

Pears—Common, 15.

Peaches—Common, 20.

Tropical fruits—Bananas, 75@2.50; pineapples, 1.00@2.00; Smyrna figs, 14@17; Persian dates, 5½@6.

Butter—Fancy creamery, 17; fancy dairy, 16; seconds, 14.

Cheese—Eastern, 15@16½; Young America, 9.

Eggs—Ranch, 15@17½.

Poultry—Live turkeys, 8@10; dressed, nominal; old roosters, 3.00@3.50; young roosters 6.00@7.00; small broilers, 1.75@2.25; large broilers, 2.75@3.50; fryers, 3.50@4.00; hens, 3.50@4.00; ducks, old, 3.50@4.00; ducks, young, 4.00@5.00; geese, 1.00@1.25; goslings, 1.00@1.25; pigeons, old, 1.25@1.50; pigeons, young, 1.25@1.50.

Receipts.

SAN FRANCISCO, June 19.—Receipts, flour—Quarter sacks, 21,500; wheat, centals, 29,000; barley, centals, 5700; oats, centals, 2300; potatoes, sacks, 3280; onions, sacks, 250; bran, sacks, 5580; midlings, sacks, 500; hay, tons, 580; hides, 615; wine, gallons, 38,000.

Drafts and Silver.

SAN FRANCISCO, June 19.—Silver bars, 59⅝; Mexican dollars, 49½@50; drafts, sight, 12½; drafts, telegraph, 15.

PERSONAL.

A. L. Barker and wife of Chicago are among the guests at the Van Nuys.

A. E. Evans and wife of Columbus, O., are among the guests at the Hollenbeck.

Walter Bruce and wife of Columbus, O., took apartments at the Hollenbeck yesterday.

Edgar Kidnell, mining engineer of Berkeley, is a guest at the Van Nuys Broadway.

B. F. Whitman and wife of Cleveland, O., took apartments at the Van Nuys yesterday.

G. W. Luce, general freight and passenger agent of the Southern Pacific, has gone to San Francisco.

Dr. J. G. Bowdler of Riverside was in the city yesterday, and registered at the Van Nuys Broadway.

George Green of San Quintin, L. C., and Sam Jones of Ensenada, L. C., registered at the Nadeau yesterday.

G. A. Kuhn and wife of St. Louis, and P. H. Kuhn and wife of Chicago, registered at the Westminster yesterday.

J. D. Wood and J. E. Bamberger of Salt Lake are spending some time in this city, and are registered at the Westminster.

Mr. and Mrs. J. R. Mills of Pueblo, Colo., arrived on a pleasure tour yesterday, and took apartments at the Van Nuys Broadway.

F. R. Beckham and H. N. Beckham of Kansas City registered at the Hollenbeck yesterday. They will spend some time touring the Coast.

J. B. Lippincott, irrigation engineer and government hydrographer, went to Arizona on a business trip yesterday. He is not expected to return to the city before next week.

Mrs. J. Harry Scott, Mrs. T. H. Brown, Miss Elsa Hinke, Miss Alma Hinke and Miss Ethel Wilson, are a party of independent ladies from San Francisco, who yesterday registered at the Hollenbeck. They will make a complete tour of Southern California and visit all points of interest before returning to the north. They took in Mt. Lowe yesterday afternoon.

CZAR COMMUTES SENTENCES.

ST. PETERSBURG, June 19.—Prof. Ott's bulletin says the condition of the Cazrina and her child is entirely satisfactory. The Czar signalized the birth of his daughter by issuing a ukase commuting the punishment of the riotous students. Some of them are exempted from further military service, and others are credited with their period of punishment as part of their regular military service.

Bicycles and Automobiles Less than Cost.

Commencing June 20th, we will close out our Bicycles and Automobiles at less than cost, and give our entire attention at our Broadway store to our carriage and harness business.

HAWLEY, KING & CO.
Cor. Broadway and Fifth St.

WHAT A NEWSPAPER REPORTER SAW AND HEARD FROM THE PATIENTS AT

..DR. ABBO'S..

Medical and Surgical Institute, During Several Visits for Treatment Himself.

Southern California is steadily increasing in popularity as an ideal health resort, primarily on account of its world-renowned climate, which, for health-giving and life-prolonging qualities, is unquestionably unsurpassed on this mundane sphere. Los Angeles now offers, however, an additional incentive to those sufferings from the varied ailments of mankind to come here, on account of the excellent medical and surgical institutes that have been established in this city in recent years. Among the specialists associated with these institutes may be found doctors of world-wide renown and marvelous skill, who have had many years' experience in the best hospitals of Europe and America.

The Abbo Medical and Surgical Institute is especially noteworthy in this respect, the principal having received many years' practical experience in the most prominent hospitals of Philadelphia, New York and other cities in the United States and afterwards in Charing Cross and other large hospitals of London, England.

During a course of treatment under the skillful manipulations of Dr. Abbo, I was deeply impressed with the comments of scores of other patients while waiting for my "turn" to see the doctor. It seemed to me from the remarks I overheard, that every conceivable disease was represented among the patients. Some were new patients who, having heard of the miraculous cures effected by Dr. Abbo or one of his staff, came to be treated themselves, while others were those who had been under treatment sufficiently long to realize marked improvement. Others, again, were those who a short time previous had been completely cured by Dr. Abbo from what the best local medical talent had pronounced as incurable maladies, and were accompanied by relatives or friends who desired treatment on account of the marvelous cures effected. I was particularly impressed with the almost unanimous expressions of deeply felt gratitude to the doctor, and many were moved to tears in describing their fears of failure at first, on account of the chronic character of their ailments, but, owing to the skillful manipulations of Dr. Abbo, that these fears had given way to unbounded joy and gratitude for their complete recovery.

I was especially interested in the case of an old friend with whom I have been acquainted nearly twenty-one years, and who was for many years one of the supervisors of Los Angeles county. We often met in the reception room and he, like others, was very doubtful at first, of obtaining relief from a long-standing disease of the eyes and ears, but the last time I met him his face was wreathed in smiles and he expressed deep gratitude for his wonderful cure after so many other eminent specialists had failed to even give partial relief. His wife was, afterwards, treated by Dr. Abbo for nervousness and asthma and with equally satisfactory results.

One case which was watched by all the other patients with deep interest was that of a young lady whose left eye was covered with a white film and the right eye was as red as a piece of raw beef. She was almost blind and had to be accompanied by a friend everywhere, when away from home. One of the patients, a son of Erin, remarked when she left the reception room to be examined: "Och! shure, the little Doc is a good 'un, but oim afraid he's sthruck a moighty har-rd case this toime." And so did all of us; but the little doctor's skill and pluck won the fight in a few weeks, and both of the young lady's eyes are now completely restored. Her smiling and grateful countenance, when she visited the doctor a few days ago was a sight well worth seeing and remembering.

I have heard many persons remark that Dr. Abbo had cured them in a few weeks from partial blindness and deafness, after all other specialists who had treated them failed to give any relief.

One young lady patient had a large tumor in the abdomen, which was successfully removed after four weeks' treatment, and she now looks as natural as if she had never been afflicted with that terrible appendage.

Having been a sufferer from asthma for many years, I deeply sympathized with the many patients who, on their first visit, almost desperately gasped for breath. I was gratified to observe, however, that after two or three visits the patients were greatly relieved and, in every case ceased to visit the doctor within thirty days after the first treatment.

I noticed among the patients several ladies with their heads and faces bandaged, and apparently suffering great pain. I soon ascertained that they were victims of cancer and was glad to discover that Dr. Abbo had devoted special attention to this painful and dangerous disease, and these ladies, like other patients, were soon cured from their malady.

Catarrh patients were specially loud in their praises of Dr. Abbo's skillful treatment, and one remarked: "The doctor knows his business, all right."

Dr. Abbo's patients represent the rich and the poor, the cultured and the unlearned, all of whom, so far as I heard them express themselves, spoke of him in the highest terms, both as a man and as a physician.

In conclusion I would say that as I sat in the reception room for a long time many days and watched the vast number of afflicted unfortunates who sought and obtained relief at the hands of this eminent physician and surgeon—I felt thankful that the opportunity was given to the suffering masses to obtain relief from intense pain and in some instances life-long suffering and misery. My advice to all who are afflicted with any disease, especially of a chronic character—is to consult Dr. Abbo, at 109½ South Broadway. If he cannot cure you he will tell you so, candidly, but my opinion is that if he cannot cure you no other doctor can.

TENTS AND AWNINGS.
PRICES TO SUIT ALL.
J. H. MASTERS, 136 South Main St.

Sewing Machines.
Big values for little money. This is a few stand-ard makes little used
R. B. MOREHEAD, Mgr., 349 S. Spring.

BONDS AND INVESTMENTS.

WE OFFER FOR SALE, As being the safest and most satisfactory investment securities,
FIRST MORTGAGE INCOME GOLD BONDS
In denominations of $500 and $1000, paying 4½ to 6 per cent. interest net. Such mortgage securities as are recommended by us are readily convertible if you for any reason desire to sell them before due. We will loan, at current rate of interest, 95 per cent. of their value should you desire a temporary loan.
Phone, Main 987. Dealers exclusively in First Mortgage Bonds.
ADAMS-PHILLIPS COMPANY
315 S. Broadway, ground floor, Homer Laughlin Building.

BANKS.

Oldest and Largest Bank in Southern California.
Farmers' and Merchants' Bank.
CAPITAL . . . $500,000.00
SURPLUS . . . $950,000.00
DEPOSITS . $5,000,000.00
OFFICERS—DIRECTORS: I. W. Hellman, President; H. W. Hellman, Vice-President; J. A. Graves, Second Vice-President; H. J. Fleishman, Cashier; G. Heimann, Assistant Cashier. W. H. Perry, J. F. Francis, J. A. Graves, I. W. Hellman, Jr., C. E. Thom, O. W. Childs, I. N. Van Nuys, H. W. Hellman, I. W. Hellman.
Drafts and Letters of Credit Issued and Telegraphic and Cable Transfers Made to All Parts of the World.
Special Safety Deposit Department and Storage Vaults.

FIRST NATIONAL BANK.
LARGEST NATIONAL BANK IN SOUTHERN CALIFORNIA.
Capital, Surplus and Profits............$700,000.00
Deposits $2,800,000.00
J. M. ELLIOTT, President. W. G. KERCKHOFF, Vice-President.
Letters of Credit. Buy and sell Bills of Exchange and make Cable Transfers on all points. Issue Commercial and Travelers' Credits, available in all parts of the world.
FRANK A. GIBSON, Cashier. W. T. S. HAMMOND, Asst. Cashier.
No Public Funds or other preferred deposits received.

THE NATIONAL BANK OF CALIFORNIA
At Los Angeles. Cor. Spring and Second Sts.
JOHN M. C. MARBLE, President. JOHN E. MARBLE, Vice-President. J. E. FISHBURN, Vice-President. A. HADLEY, Cashier. R. I. ROGERS, Assistant Cashier.

W. C. PATTERSON, President. P. M. GREEN, Vice-President. FRANK P. FLINT, Second Vice-President. W. D. WOOLWINE, Cashier. E. W. COE, Assistant Cashier.
The Los Angeles National Bank.
Capital $500,000. Surplus $100,000.
UNITED STATES DEPOSITORY. Letters of Credit issued on London and Paris, and Drafts drawn available in all parts of the world.

SECURITY SAVINGS BANK, Corner Main and Second Streets.
LARGEST SAVINGS BANK IN SOUTHERN CALIFORNIA.
J. F. SARTORI....President. MAURICE S. HELLMAN....Vice-President. W. D. LONGYEAR....Cashier.
DIRECTORS—H. W. Hellman, J. F. Sartori, H. J. Fleishman, F. O. Johnson, J. H. Shankland, J. A. Graves, M. L. Fleming, W. L. Graves, M. S. Hellman, W. D. Longyear, Henderson Hayward.
Interest paid on term and ordinary deposits. Money loaned on real estate.

California Bank, Los Angeles, Cal.
OFFICERS— W. F. BOTSFORD, President. I. B. NEWTON, Vice-President. J. G. MOSSIN, Cashier. T. W. PHELPS, Assistant Cashier.
DIRECTORS—W. F. Botsford, Wm. H. Burnham, John M. Miller, E. W. Jones, R. F. Lotspeich, Homer Laughlin, I. B. Newton, W. S. Newhall, H. C. Witmer. Capital, $[illegible]. Surplus and undivided profits, $[illegible].

MAIN STREET SAVINGS BANK, ... Junction Main, Spring and Temple streets, (Temple block.) Los Angeles. Money loaned on real estate. Interest paid on deposits. Officers: T. L. DUQUE, President; I. N. VAN NUYS, Vice-President; B. V. VAWTER, Jr., Cashier. Directors: H. W. Hellman, Kaspare Cohn, H. W. O'Melveny, L. Winter, O. T. Johnson, Abe Haas, W. G. Kerckhoff.

SOUTHERN CALIFORNIA SAVINGS BANK.
Loans on Real Estate. Interest on Deposits. 152 N. Spring. Capital paid up $100,000.00. Deposits over $2,000,000.00. Directors—J. H. Braly, President; Chas. H. Toll, Cashier; J. M. Elliott, H. Jevne, F. A. Gibson, W. D. Woolwine, W. C. Patterson, A. H. Braly. Safety Boxes for Rent.

GERMAN AMERICAN SAVINGS BANK, Corner Main and First streets.
CAPITAL AND PROFITS $150,000.
INTEREST PAID ON DEPOSITS. MONEY LOANED ON REAL ESTATE.

A. H. Conger, Suite 321, Wilcox Bldg.
Dealer in Municipal, School and Corporation Bonds, Local Bank Stocks, and negotiator of Real Estate Mortgages. Money to loan and financial trusts executed.

COLUMBIA SAVINGS BANK— 221 SOUTH BROADWAY. INTEREST PAID ON DEPOSITS.
President, A. P. West; Vice-President, Robert Hale; Cashier, R. H. Sanborn.

EQUITABLE LOAN SOCIETY— Office With— BANK OF COMMERCE, Cor. First and Broadway.
Real Estate Loans Payable Any Time.

BUILDING AND LOAN ASSOCIATIONS.

6 Per Cent. Paid on Deposits— THE PROTECTIVE SAVINGS Mutual Building and Loan Association, 101 North Broadway. Tel. Main 1141. L. A.

Dr. King & Co.,
Specialists for MEN.

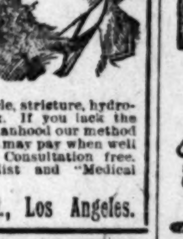

No other firm has the established reputation and experience that Dr. King & Co. enjoy. Their treatment for the cure of Blood, Skin, Kidney and Private Diseases Has made a wonderful record. Varicocele, stricture, hydrocele, cured in one week. If you lack the strength and vigor of manhood our method will cure you. Patients may pay when well or in installments. Consultation free. Write for question list and "Medical Guide."
130½ S. Spring St., Los Angeles.

Telephone Main 442 FRANK P. BURCH, Cashier
Southern California Grain and Stock Co.
Share and Grain Brokers New York Markets.
212½ South Spring Street.

MEN

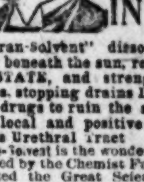

CURED WHILE YOU SLEEP IN 15 DAYS!
"Gran-Solvent" dissolves Stricture like snow beneath the sun, reduces ENLARGED PROSTATE, and strengthens and invigorates, stopping drains IN FIFTEEN DAYS. No drugs to ruin the stomach, but a direct local and positive application to the entire Urethral Tract.
Gran-Solvent is the wonder of the century, discovered by the Chemist Fabrion, it quickly interested the Great Scientist and Physician, Erdman, who developed it and claimed that marvelous action in Urethral Ailments which electrified the world.
"Gran-Solvent" is not a liquid. It is prepared in the form of Crayons or pencils, smooth and flexible and so narrow as to pass the closest Stricture.
At an enormous expense the ST. JAMES ASSOCIATION outstripped all competitors and secured exclusive control for the Western Continent.
The ST. JAMES ASSOCIATION has prepared at great expense an exhaustive illustrated Medical Book upon the male system which they will send to any male applicant FREE!
ST. JAMES ASSOCIATION,
223 St. James Building, Cincinnati, Ohio.

WEAK MEN RESTORED BY LAPIDAIRE'S VITAL RESTORATIVE.

If you are weak, undeveloped or have drains, get cured. NO FEES—NO BELTS. It has cured thousands of others and WILL CURE YOU. Price—$2.00. 6 for $10.00.
H. LAPIDAIRE MEDICINE CO.,
129 West Second St., Rooms 8 and 9.
We have specifics for all diseases. Send for free circular.

WE REMOVE Tape Worms,
STOMACH, INTESTINAL and all other parasites which are the cause of so much chronic trouble. Consultation and diagnosis FREE. Hours—9 a.m. to 12 m.; 1 to 4 p.m.
DRS. SMITH & ARNOLD,
202½ S Broadway, Rooms 220 and 221

BLOOD POISON
PRIMARY, SECONDARY OR TERTIARY Blood Poison Permanently Cured. You can be treated at home under same guaranty. If you have taken mercury, iodide potash, and still have aches and pains, Mucous Patches in Mouth, Sore Throat, Pimples, Copper-colored Spots, Ulcers on any part of the body, hair or eyebrows falling out, write
...k Remedy Co.
167 ...ic Temple, Chicago, Ill., for proofs of cures. Capital $500,000. We solicit the most obstinate cases. We have cured the worst cases in 15 to 35 days. 100-page book Free.

Rupture Can be Cured BY PROF. FANDREY
642 S. Main St.

MEN NO CURE, NO PAY
If you are sexually weak, undeveloped or have drains, varicocele, etc., our Local Vacuum Developer will restore you without drugs or electricity; 75,000 in use; not one failure; not one returned; no C. O. D. fraud; write for free particulars, sent sealed in plain envelope.
LOCAL APPLIANCE CO., 160 Thorp Blk., Indianapolis, Ind.

THE FOO & WING HERB CO.
903 S. Olive St., Los Angeles, Cal.

CALL FOR BOOK.
Diagnosis and Examination Free.
Absent from 4 p.m. Fridays until 12 m. Sundays

Dr. Wong and Chinese Herbs
Very few try my medicine when first taken sick. No, they try everything else first, then as a last resort try Chinese herbs. Investigate this—you will find 90 per cent. were cured. Truly a record to be proud of. Consultation Free. Sanitarium and office 713 S. Main St.

[THE PEOPLE'S COLLEGE.]

The Times' Current Topics Club.

Papers by Experts and Specialists. Six Courses of Study.

STUDIES IN MODERN EMPIRE BUILDING.

I.—JAPAN AS AN ALLY OF THE UNITED STATES.

[By Alfred Stead, Fellow of the Royal Colonial Institute.]

IF ANY one were to ask why the people of the United States should have an especial interest in Japan it would be possible to give a number of very excellent reasons. At present I will mention but one. It is based on a broad view of the world's future and the developments that are bound to come as the results of marvelous changes now in progress.

It is somewhat strange that so little thought has been given to an alliance of the United States, Great Britain and Japan among the almost endless tentative alliances and international understandings. Possibly this is because until now it has been the custom to consider Japan as of little account; also, because there has been a tendency to avoid the Japanese. Now, however, when Japan is fast emerging fom the mist of the unknown and taking her place among the leading nations with a front position in the Far East, it may not be entirely idle to consider the claims of such a combination. In the succeeding series of articles, I hope to give a vivid picture of this modern marvel of empire building. It is fitting to say here in a few words what may come in time to the United States and to the world at large from the great work now in progress in the Pacific.

RULING ALL THE SEAS.

It should be clearly understood that there should never be an offensive and defensive alliance involving the three countries; for one reason, because none of the three would enter such a one, and, for another, because an alliance of that sort would become dangerous rather than a safeguard of peace. The understanding might be made somewhat on the plan of the Franco-Russian alliance, which stipulates that it shall only be effective when two or more nations attack either of the parties. If, for instance, France went to war with Germany, Russia would not be bound by the treaty, at any rate, to support her ally. This stipulation is a considerable check upon any desire for rushing heedlessly into a war under the impression that her ally can successfully account for any one other nation. An understanding, classic, defensive and workable, is quite feasible among the three powers—more so than between any other three in the world. The combination would be far more powerful in international politics than any other. A review of the different elements of the combination will give surprising results.

MARUYAMA-MACHI—A TYPICAL JAPANESE STREET.

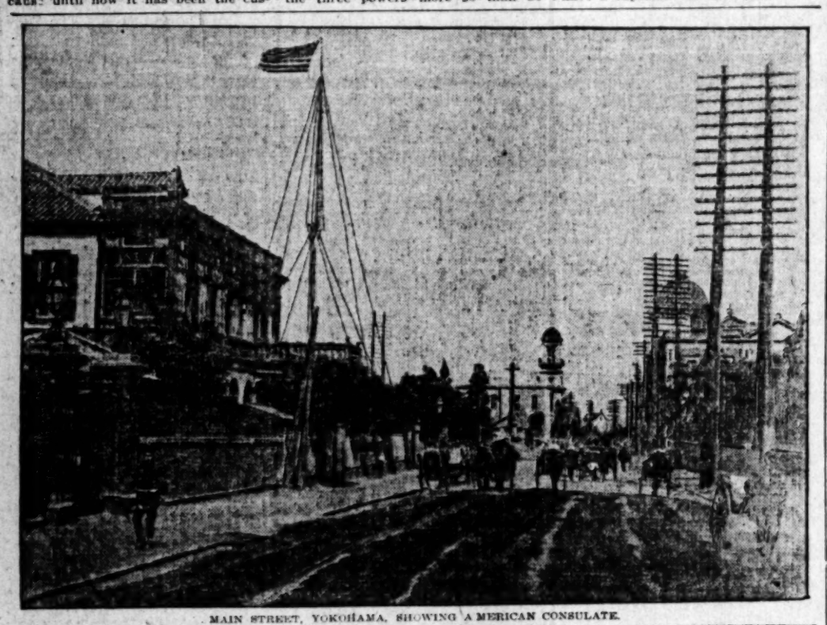

MAIN STREET, YOKOHAMA, SHOWING AMERICAN CONSULATE.

NORTHERN RACES IN HARMONY.

To begin with, all these nations are essentially northern races, and thus there is no question of attempting to make northern and southern races work together; it is no combination such as would be a Franco-German alliance—the Saxon and the Latin. The natures of the three nations are fundamentally similar and thus we may take it that their ideas will run more or less parallel. Then they are three nations with no points of friction, provided Canada were to be given over to the union, and they have an ocean between each. They form a most useful belt around the world, and are yet so arranged as not to interfere with one another. Finally, Japan, Great Britain and the United States are all naval powers, and will always remain such. Thus, they can combine to the greatest advantage and from their geographical conditions can be absolutely free from danger of attack. Japan is an island empire, the United States is an island continent and the British empire, excepting perhaps india, is practically a sea-washed and sea-reached dominion. Thus, naval supremacy means world supremacy and also the leaving of the labor markets practically untouched for the progress of commerce.

Let such an understanding but exist and there will never be any need of an alliance. The whole face of international politics will be changed by this introduction of a new ocean-ruling, untouchable combination of commercial nations. The great armies of Europe can fight among themselves if they will; they cannot touch the three nations. Such an understanding would be the greatest guaranty for peace that is possible at the present moment. With territory in all the quarters of the globe, the combination would of right adjudicate in all questions and have a supreme voice in most.

A FEW STARTLING SUGGESTIONS.

How an understanding of this sort could come about with least disturbance of existing conditions remains to be seen, but the following points would probably form part of the arrangement: Great Britain might give up Canada, except for one or two coaling stations, to the United States, and might receive in return for this cession the islands of Hawaii and the American share in Samoa. The greater part of the Philippines should be given up to Japan to subdue and develop, the United States, if she desired it, retaining one or more coaling stations in the islands. At this point it is perhaps important to state some reasons why the United States should not attempt to retain possession of the islands. Essentially a tropical country, the Philippines are not a white man's land and can never be cultivated and developed by white labor. The Filipinos will not work any more than will the Malay aborigines in British North Borneo. Either the islands must be handed over to some nation such as the Japanese or else they must be worked by Chinese coode labor. Their loss would be a gain to the United States, whose true expansion lies in her own continent, and their cession would bring about a concentration of America's energy, most essential for the development of the vast resources at her disposal.

ADVANTAGES TO BE GAINED.

The advantages to the different countries would all be great. In addition to the general one of increased and almost perfect security from attack, there are others more individual. Such a combination would insure the safety of the Nicaragua Canal far more than any number of fortifications could ever do. The command of the sea does away with any fear for the canal during war time, but the combination of the American and Japanese fleets and the American and British obviates the necessity for American warships passing through the canal. The advantages likely to accrue to the United States from the possession of Canada are so self-evident as not to require detailing. If for no other reason, it would be such an immense step forward upon the path toward the goal of "America for the Americans."

To Japan the advantages are several. The understanding would relieve her of the fear of Russian aggression, which is always with her, whether well founded or not, and would enable her to reduce her standing army to more reasonable limits. This she is most anxious to do, from motives of economy and in order that she may push her commercial development more and more. Then in the Philippine Islands, Japan would have territory which she has long desired and regarded as completing the geographical line of her empire.

The British empire would insure the safety of Australia and India from attack by sea, and any attack upon the latter by land would be rendered more hazardous. The fleets could be concentrated more and more nearer Europe, and it would be easy for an overwhelming naval supremacy to be maintained in European waters without any increased naval expenditure. In Hawaii and Samoa would be found a continuation of those British islands of the South Seas. If it were possible it might be arranged to hold Hawaii jointly between the United States and Great Britain. In this case, the Pacific cable from Australia to Canada would naturally pass through the islands, greatly to their advantage.

HOW TO BRING IT ALL ABOUT.

It is hard to say how such an understanding could be brought about. Possibly it might come through Japan making proposals both to the United States and to England to create such an understanding. If both England and the United States had an understanding with Japan, the combination would be practically complete. This is a much more probable method than by direct negotiation between England and the United States. The cession of Canada would help greatly toward such a result.

It is essential that the understanding should be peaceful and tending to insure the possibilities of commercial development. The combination of these three powers could control the commerce of the world.

Opponents of such an understanding will naturally be able to discover many difficulties and some disadvantages. Readers of this series of articles are likely to see a great deal more in these suggestions after they have learned what Japan is doing and has done to achieve greatness than they do at present.

Alfred Stead

[Copyright, 1901, by Victor F. Lawson.]

THE TIMES' DAILY STORY

TRAINS THAT PASS IN THE NIGHT.

BY C. CLAYTON BROWN.

[Published under special arrangement with the S. S. McClure Co., New York.]

SOMERVILLE, being only a day office, was usually closed for the night promptly at 8 p.m. But at 11 o'clock one exceptionally cold night early in December the fire light from the little office stove half revealed two youthful forms huddled close to its grateful warmth, and earnestly engaged in whispered conversation.

The little building which served as a station for the X. B. & W. Railroad at Somerville also afforded accommodation for a residence in its upper story, and was occupied by the family of Silas Carver, the station agent. The family consisted of Silas, his wife and their daughter, Nellie, an extremely pretty girl about 16 years of age.

Somerville was an unimportant station, and the salary attached to its agency was so small that in the winter season Silas used to add a few dollars to his scanty income by the sale of chest protectors to hapless travelers. By frequently reciting the merits of the protectors, Silas had convinced himself that it was simply foolhardy not to wear them in cold weather, and insisted upon his wife and daughter wearing them throughout the winter.

Some four years before Ned Marsden, orphaned and homeless at 15 years of age, had been taken in by Silas as helper at the station. He had proven himself a bright, ambitious boy, and had acquired so thorough a knowledge of telegraphy that he had, upon Silas's recommendation, been appointed night operator at Lichfield, seven miles north of Somerville.

There he at first gave promise of rapid advancement, but unfortunately, he had become hopelessly enamored of pretty Nellie Carver, and Nellie had become more than interested in him. So he soon began to spend most of his days in her society at Somerville, forfeiting the sleep so essential for a satisfactory performance of his duties at night, and, in consequence, rendered the company indifferent service. He had finally been discharged.

Silas, having recommended him so highly, regarded this as a personal affront, and had upbraided him unsparingly, and also laid strict injunction upon Nellie to have nothing more to do with him.

It immediately become necessary for Ned to seek a position elsewhere, but to leave without seeing Nellie was not to be thought of. His familiarity with the habits of the Carvers suggested to him the ease with which a meeting might be arranged if she would admit him to the office after her parents were asleep. To this Nellie had consented, though with much misgiving, for she was not given to deceit of any kind.

"Oh, Ned," she whispered, "you shouldn't have asked me to do this. What would father say, if he knew it."

"I know it, Nell," replied the boy, "but I'm going away tomorrow—perhaps forever—and I couldn't go without seeing you. He'll never know it, anyway."

"I hope not, I'm sure," said Nellie, only partially reassured. "But I must tell mother; I have never deceived her before, and I do feel so guilty."

"All right. You may tell mother, and just give her this from me," answered he, at the same time pressing a boyish kiss upon her half resisting lips.

"Stop, Ned! Do stop! Tell me all about yourself, where you are going, and why. Oh, what is the matter?" she concluded, for Ned had suddenly leaped to the table on which the telegraph instrument was busily ticking.

"Sh! Just a minute," he cautioned, and listened eagerly to the clicking instrument. Suddenly he exclaimed in a horror-stricken voice, "My God, Nell! the operator at Denis failed to deliver an order to 'The Limited' to meet 'The Southern Express' here; both think they have right of track, and are sure to collide if something isn't done to prevent it. The train dispatcher is frantic; listen! He's calling Somerville now, in hopes of finding 'Si' awake; he might as well be calling somebody in a graveyard for all the good it'll do him."

"Why, no, Ned! You can answer him. Do! See what he wants."

"Not much," replied Ned, grimly. "That's Sam Smithers, the dispatcher, who reported me for being fresh one night, 'cause, when I was half asleep, I gave him the same number on three different engines, and when he said, 'All engines look alike to you, I guess,' I told him, 'No, there was one out here in a sawmill looked a little different from the others.' Let him sweat it out. If I did answer him he'd only tell me to do what I'm going to do anyway, then he'd get all the credit for it."

"Wh-wh-what are we going to do, Ned?" stammered the frightened girl.

"Do?" returned he, scornfully. "Why, stop them, of course. We want the red lantern first. Where is it?"

"Oh, it's not here, Ned. Father loaned it to the church people to be used in decorating the hall for their fair tomorrow night. You know, this is not a night office, and we never use it."

"That's nice. Never mind, we'll take the white one and wrap the red flag around it—do just as well."

"But there is no red flag," wailed the unhappy girl, "the local ran over it yesterday. Father ordered another at once, but it hasn't come yet."

"Well, that beats the devil!" exclaimed Ned in disgust. "A railroad office without a danger signal! To think of 'Old Si' lecturing me for neglect of duty. I don't know what we will do now, unless, be continued, hopefully, "you have on a red petticoat."

"But I haven't, Ned!" cried the girl in utter despair. "Mine is white."

"Then I guess we're stuck. But no! You wear a chest protector?"

"Yes."

"Good! Is it a red one?"

"Yes."

"Good! Good! Yank it off, quick! Go on, now; don't be foolish, I won't look at you." This last as the girl, after an involuntary motion toward her throat, had hesitated while her face became suffused with blushes. "This is a matter of life and death, Nell. Be sensible."

In another moment he had it from her trembling hands, and after he had carefully fastened it between the frame and the white globe of the lantern, noted critically the bright red tinge it gave to the lantern's light. Then, placing it in her hands, he said: "There's yours. Now what shall I use? Oh, yes, the switch light, to be sure. It is red on two sides, and will do if I hold it right. Nell! you must go up the track and stop the express; I'll look after the limited; she's the dangerous one. I think Johnnie Clark is running her to night, and he only touches the high places when he's late. Get just as far up the track as you can, and when the headlight comes into sight swing your lantern straight across the track till he answers it. Look out for the cattle-guard at the crossing, and don't stumble. Now, go!"

A low, steady rumbling, borne from a distance on the still, frosty air, reminded him that there yet remained important work to do.

He hastened to the high switch target, and clambered up its dozen iron rounds, so cold it was painful to release his hands from them, wrenched the warning signal from its socket, and slid to the ground. Then, after one fleeting glance to see if Nellie's signal was still visible, he sped quickly, but carefully, down the track, holding one red side of the lantern directly before him.

With startling shrillness came the whistle from the fast approaching limited. Its engineer, believing that he had absolute right of track, was using every ounce of steam in a mad endeavor to make up time.

The whistle blast just sounded was the customary one for the highway crossing at the foot of the one-mile hill. This hill the limited must ascend and round the curve at its summit before Somerville would come into view.

Ned knew it would take the train at least three minutes to ascend the hill and round the curve, and, to avert the collision, he must get the signal to them before they pitched over the summit of the hill and struck the heavy down grade into Somerville.

He had only a little more than two minutes' time in which to cover two hundred yards on an up grade and handicapped by the weight of the heavy lantern. Two short, sharp whistle blasts from behind him told him that Nellie's signal had been seen, and that the express would be stopped far enough below the station to make all safe, if he could only communicate the danger to the limited in time.

The steady, even exhaust from the engine of the latter train was becoming horribly distinct.

Great beads of perspiration stood out upon his forehead as he redoubled his efforts. His heart almost failed him when he saw the rays from the engine's headlight veer to the north as it reached the tangent of the curve, but he struggled bravely on, and in half a minute more stood breathless and trembling, but happy and triumphant, at the top of the hill, looking straight into the fiercely glaring headlight and swinging his lantern across the track.

Once, twice, thrice! He swung it without response. "My God!" he thought, "Johnnie Clark must be mad to go lurching around this curve with his eyes shut!"

But even with the thought there came the acqnowledgment of the signal, followed immediately by a hoarse shriek for "brakes," which notified the crew in the coaches behind that danger lurked ahead.

Ned had done all he could, and had barely time to step aside before the train went rushing by; but the grinding of the brakes told him that Johnnie had the "emergency" applied, and that if sand held out his efforts were not in vain.

It was some little time before the exhausted boy could summon strength to retrace his steps. He had not proceeded far before he met a flagman hastening back to protect the limited's rear end, who shouted as he passed, "What's the matter here, pardner?" but waited not for a reply.

Ned soon come upon the final scene of the event, where stood the panting locomotives, scarce twenty feet apart, snorting defiance at each other as if furious at being cheated of the fray. There he found Nellie, who, with incoherent words and trembling voice, was endeavoring to explain the situation to the bewildered trainmen. Ned at once assumed this not very difficult task, and it required but few words from him to elucidate matters to his quick-witted audience.

"Then, after one or two smoke-begrimmed kisses had been reverently pressed upon Nellie's fear-whitened forehead, and one or two "God bless you boy" for Ned, one train had backed into the siding and allowed the other to pass it on the main line, and soon both had sped on into the darkness, and the night, bearing their precious loads of living freight, who, all unconscious of their narrow escape, were calmly slumbering.

After a long consultation the young lovers decided that Silas must be made acquainted with the facts at once. After Silas had telegraphed a report of it to his superintendent they were alternately scolded and caressed until daylight. The next day the following letter came to Silas:

"DAYTON, Dec. 5, 19—.

"Silas Carver, Agent Somerville: Referring to your telegraphic report concerning trains 72 and 93 meeting on main line at your station, I wish to inform you that the failure of Night Operator Thomas at Denis to deliver an order to No. 93 was the cause of the unfortunate occurrence.

"I believe I am acquainted with all the particulars of the incident, and hope you have not been too severe with the young people on account of their disregard of parental authority.

"I desire to express to them my grateful appreciation of their timely and heroic action. I hope, at an early date to make more substantial recognition of it.

"Meanwhile, in view of last night's occurrence, I have decided to make a night office of your station at once, and wish you would say to Mr. Marsden that he is hereby appointed night operator of Somerville.

"B. M. BURNHAM,
"Superintendent."

[Copyright, 1901, by C. C. Brown.]

THE BUND, KOBE, JAPAN.

ON THE HOME STRETCH.

All Eyes Open—There is no Time Now for Napping.

The 6-months' contest for Times prizes is drawing to a close. It will end June 30, 1901.

During the concluding 30 days no new competitors will be permitted to enter. The fight will be restricted to the veterans already in the field.

Only those who on June 30 have to their credit as many as 100 subscriptions in months will be entitled to prizes.

There are now 48 contestants with that many subscriptions, or more.

Each will receive at least two prizes, and several of them more—for work in different classes.

In value, the combined prizes of the first ten contestants will aggregate over $10,000.

They have turned in, so far, 102,997 subscriptions, a good proportion of them new, upon which they have already been paid commissions in cash.

In addition to the persons whose names are given below, there are about a dozen others enrolled who have not yet secured as many as 100 subscriptions.

As fast as these increase the number of their credits to 100 their names will be added to the printed list, and they will become eligible for prizes.

Otherwise the printed list will not be changed again till toward the close of the contest. This is for the purpose of shrouding it in a little wholesome mystery and increasing the "guessing."

No person will be allowed any advantage over another in the way of private information, but each will be obliged to do his best if he would maintain or better his standing.

There will doubtless be some surprises.

The Score

As it Stood at Beginning of Month — Subscriptions Received Since that Date, 11,121.

Mrs. Della C. Crabill, Los Angeles	15,012
Mrs. Mae H. Keppel, Los Angeles	11,934
Marguerite Cardell, Los Angeles	6573
Lena Moss Terrell, Los Angeles	6250
Miss E. Schley, Los Angeles	5840
Ella May Gird, Redlands	5670
Mrs. J. W. Bridge, Los Angeles	5111
Mrs. Helen J. Hough, Los Angeles	4918
C. W. Robinson, Los Angeles	3952
Mrs. E. Cryer, Oxnard	3507
Grace Schmidt, Los Angeles	3709
Mrs. E. Cryer, Santa Ana	2736
Miss Belle Morrison, Florence, Cal	2347
Clare Cardell, Santa Ana	2134
Mrs. P. E. March, Pasadena	2114
Miss Belle Morrison, Santa Monica	2136
Mrs. M. E. Senard, Los Angeles	1968
C. Le Roy Robbins, Los Angeles	1967
Miss Edna Snow, Soldiers' Home	1621
Mrs. W. A. Spence, Los Angeles	1577
Charles P. Mallory, Orange, Cal	1470
Hazel Franklin, Los Angeles	1397
Mrs. G. W. Lee, Covina	1164
Miss A. R., San Bernardino	1144
Mrs. R. Collingwood, Pasadena	984
Harold Williams, Pomona	813
Mrs. R. Collingwood, Long Beach	717
Mrs. N. S. Ailing, Pasadena	600
Sherman Bainbridge, Los Angeles	504
Mrs. R. Collingwood, Los Angeles	477
John Terrell, Los Angeles	460
C. W. Robinson, Corona	459
Carrie Hixon, Ontario	439
Mrs. N. S. Ailing, Lamanda Park	411
Mrs. W. W. Imbler, Pomona	362
C. Le Roy Robbins, Santa Monica	287
Andrew Kerr, Los Angeles	195
Mrs. R. Collingwood, Santa Monica	189
August Bartol, Los Angeles	160
Ruth Langdon, Sherman	156
Mrs. R. Collingwood, Avalon	154
Daisy M. Bates, Rialto	153
Mrs. H. O. Fowble, Los Angeles	152
Mrs. E. E. Thacker, Ocean Park	144
Mrs. R. Cardell, Santa Ana	140
Billy Wood, Azusa	138
Mrs. C. F. Miller, Los Angeles	125
Marguerite Cardell, Santa Ana	112
Nellie Osbun, Los Angeles	111
Clare Cardell, Los Angeles	108

A IM HIGH

IF YOU MISS THE ... NOT FARE ...

The "Consolation P... solves Very Well ... Study Over Those ... scribed From Time ...

The prizes to be ... Times in July ... lately have been ... subscriptions ... money, oil stock, ... lege scholarships ... things sometimes ... chandise" prizes. ... which there is a ... tractive variety, ... is called to the ... they represent as ... many of the other ... they are so really ...

Must be Acquired.

A knowledge of ... ness forms, stenog... ing does not go to ... ural endowment. All ... be acquired by study ... this age no person ... commercial life with... or more of these ... bury Business Col... Spring street, for ... instruction. See ...

None Better

Among all the ... on the market the ... materials, work... than the Russell-L... instrument. This ... the Los Angeles ... H. C. Gilbert Pian... of Seventh and ... offers one of these ... $450, among its ...

What's the Use

Of spending ... in heating devices ... money for fuel ... when you may ... Climax heater ... house, and get ... gratis? One of ... valued at $30, ... Times' prizes. ... South Broadway.

Then and Now.

Those who ... Wheeler & Wilson ... when it was ... the pioneers, have ... The reason is not ... ways has been ... machine. R. B. ... South Spring ... Wheeler & Wilson ...

An Indispensable ...

No family is entirely happy without a ... ing machine in a ... of happy ... home promoters ... prize. R. B. ... Spring street, has ... exhibition.

Never Eclipsed.

The veteran ... the Singer, has ... any of the kinds of ... brought forth in the ... One of these ... of J. Lee, No. ... listed among ...

Los Angeles County ...

PASADENA YOUNG MAN TAKES POISON.

SUICIDE OF L. F. MERRILL, VICTIM OF DEMENTIA.

...ing for the End He Writes a ... to the Press—Surprise for Mr. ...field—Annual Meeting of Trus... Finds Throop Prosperous—Class ...

...DENA, Office of The Times, No. ... Raymond Avenue, June 19.— ... The Times' Resident Corre... ...l For no reason aside from ... great fact that he was suffer... ...e dementia, Lorenzo F. Merrill, ... man who resided with his ... at No. 766 Manzanita avenue, ...ed suicide yesterday on a ran... ...go, about six miles from this ...e was there alone and the ... not discovered until nearly ..., when the body was found by ...mes of the family, who had ... from Pasadena to seek the ...boy. ...anch is owned by the young ...ther and no one lives there. ...e time past Lorenzo had been ...on the place, driving out in ...ning and returning at night. ...e did not get in at the usual ... evening the parents became ... and O. P. Comstock, who ... the Merrill home, and Ernest ...tt, a neighbor, drove out, ar... the ranch about 10 o'clock. ... was locked, and in the ba... found the missing boy lying ...on the floor, face downward... ...e of strycnnine and a tea ...arby were evidence of a sad ...d a young career. ...roner was notified and under... ...etched the body. A further ...as made by Mr. Reynolds, ...d a piece of manila wrapping ... which was written the fol... ...te, ending in a scrawl, which ...dicate that the drug had be... ...ake effect before he had fin... ...ing:

...e Press: I have taken a ...ponful of strychnine, and ...iting fifteen minutes, I feel ...ects. I have no fear. I am ...waiting the pangs of dissolu... ...t they don't come on. I ...oke a cigarette if I had one, ...ost the most interesting time ...ver had. I am beginning to ... At any time my head is ...ddy. I am about to leave. ...How a man can write as ... this, I don't understand. ...

"LEO. F. MERRILL."

...roner came out this morning ...n inquest, the verdict of the ... that Merrill came to his ...death while temporarily ...emented. It was shown that ...sult of a ... attack of ...cough about a year ago, de... ...d frequent periods of de... ...and at times appeared to ...ly unbalanced.

F. Merrill was 24 years of ... was born in Santa Monica, ...ded with his parents in ... a number of years, and ... education in the public ...ls city. The funeral serv... ...held at the undertaking ...Reynolds & Van Nuys, ...:30 o'clock, interment be... ...ain View cemetery.

...ATFIELD ...

Chatfield, formerly auditor ... Angeles and Pasadena ...ailway, was pleasantly sur... ...evening when twenty-five ...employees of the company ...body at his home on Grand ...d presented him, on their ...f and that of their asso... ...h a handsome gold-headed ...R. Mendenhall, acting as ... made the presentation, ...at the cane was presented as ...their regard and in com... ...of their esteem. It was ...he said, of the relations ...tween them, the wood being ...durability and the head as ...the impression of his per... ...the capacity of an officer ... Concluding, he said: ...read the inscription, it will ...of the return of the bread ...cast upon the waters by your ...of kindness to us. In bid... ...goodbye, we realize that we ...a friend; but the pleasant ...ad one can never be taken ...

...field was so overcome that ...h difficulty that he at last ...say a few words in appre... the gift. The head of the ... the inscription: 'Presented ...atfield By His Fellow Em... ...ic Railway Company, June ...sadena, Cal.'

...'S ANNUAL MEETING.

...al meeting of the board of ... Throop Institute was held ... Vice-President C. D. Dur... ...ng in the absence of Presi... ...an Bridge. The members ...re H. W. Wadsworth, P. ...R. Metcalfe, H. M. Hamil... ...Davis, J. W. Hugus and ...W. Conger. The reports ...sident and secretary show ...te to be prosperous, the ...ipts exceeding those of ...ears by $3000.

William Stanton, J. W. ...H. W. Wadsworth, whose ...expired, were re-appointed ...of the board, and the fol... ...ers were elected to serve ...coming term: President, ... Bridge; vice-president, ...t; secretary, Theodore ...easurer, P. M. Green; ...M. Davis.

...vacation, numerous re... ...provements will be made ...the buildings of the in... ...logues in announcement ...term are now being sent ...dents are already regis... ...the next year.

...OL BOARD'S FIRST.

...elected Board of Educa... ...s first meeting at the High ...erday, Mrs. I. J. Reynolds, ...ore Coleman, Delos Arnold ...D. W. Lewis being in at... ...C. J. Willett was not pres... ...ount of absence from the ...they cannot legally or... ...after July 1, their future ...talked over, and it was ...agreed that the present ...achers and principals will ...sted for the next term, in ...desire to continue. The ...e numbers about fifty-five, ...ill be three or four additional ...intments, for which there ...applications already on file. ...that will be most encour... ...ose who have worked so ...the past year in its behalf ...kindergartens now estab... ...put on a more solid basis ...fore.

...PLAY PRESENTED.

...adena Operahouse was ...ise doors this evening by ...the Hiza School graduat... ...the occasion being the pre... ...of the class play. Sixteen ...peared in the play, which ...in three acts, and in addi... ...rticular parts, there was a ...of young people forming ...called "A Dream of Per...

Rumor of ... Old Roa... ton I...

REDONDO ... the Times' ... spondent.] ... president of ... Street Railwa... a party of ... were here tod... inspection, ... significance ... certain ones ... they are 'on t...

Huntington ... examination o... geles and Red... Company's lin... with a view, it ... chasing it and ... electricity in co... the Los Angele...

A member o... said to have his... of these days it ... spinning along ... the old narrow... Mr. Huntingto... had nothing to ...

The party left ... 1 p.m. for Mo... they drove to Lo...

Los Angeles County—Its Cities, Towns, Villages, Resorts and Suburban Places.

PASADENA YOUNG MAN TAKES POISON.

SUICIDE OF L. F. MERRILL, VICTIM OF DEMENTIA.

Writing for the End He Writes a Letter to the Press—Surprise for Mr. Merrill—Annual Meeting of Trustees—Finds Throop Prosperous—Class Day.

PASADENA, Office of The Times, No. 300 South Raymond Avenue, June 19.—[From The Times' Resident Correspondent.] For no reason aside from the great fact that he was suffering from dementia, Lorenzo F. Merrill, a young man who resided with his parents at No. 766 Manzanita avenue, committed suicide yesterday on a ranch in Chino, about six miles from this city. He was there alone and the deed was not discovered until nearly noon, when the body was found by members of the family, who had come from Pasadena to seek the boy.

The ranch is owned by the young man's father and no one lives there, except a hired man past Lorenzo had been employed in the place, driving out in the morning and returning at night. He did not get in at the usual hour last evening the parents became alarmed and O. P. Comstock, who is at the Merritt home, and Ernest Merrill, a neighbor, drove out, arriving at the ranch about 10 o'clock. The door was locked, and in the barn they found the missing boy lying upon the floor, face downward. Empty bottles of strychnine and a tea cup nearby were evidence of a sad act of a young career.

The Coroner was notified and understanding the body. A further search was made by Mr. Reynolds, and a piece of manila wrapping paper was found which was written the following, ending in a scrawl, which would indicate that the drug had taken effect before he had finished writing:

"To the Press: I have taken a teaspoonful of strychnine, and am waiting fifteen minutes. I feel effects. I have no fear. I am awaiting the pangs of dissolution, but they don't come on. I am about to smoke a cigarette if I had one. I don't understand. How long, how long, how long?"

"LEO F. MERRILL."

The Coroner came out this morning and held an inquest, the verdict of the jury being that Merrill came to his death by taking strychnine while temporarily demented. It was shown that he had had a severe attack of the same about a year ago, during which frequent periods of despondency and at times appeared to be unbalanced.

Merrill was 24 years of age, was born in Santa Monica, and with his parents in Pasadena for a number of years, and received his education in the public schools of this city. The funeral services will be conducted at the undertaking parlors of Reynolds & Van Nuys, at 2 o'clock, interment being in View cemetery.

CHATFIELD.

Mr. Chatfield, formerly auditor of the Los Angeles and Pasadena Railway, was pleasantly surprised on Tuesday evening when twenty-five employes of the company called at his home on Grand avenue and presented him, on behalf of themselves and their associates, with a handsome gold-headed cane, accompanying the gift with appropriate remarks. Mr. Mendenhall, who made the presentation, stated that the cane was presented as a token of their regard and in commemoration of their esteem. It was also said, of the relations between them, that the wood being durability and the head as the impression of his personality, the capacity of an officer. In concluding, he said: "The inscription, if it will be the return of the bread upon the waters by your kindness to us. In bidding you farewell, we realize that we have a friend; but the pleasure we had can never be taken from us."

Mr. Chatfield was so overcome that it was with difficulty that he at last managed to say a few words in appreciation of the gift. The head of the cane bears the inscription: "Presented to Chatfield By His Fellow Employes of the Los Angeles and Pasadena Railway Company, June 19, 1901."

ANNUAL MEETING.

The annual meeting of the board of trustees of Throop Institute was held in the Fire-Proof building on Wednesday afternoon, Dr. Dagget presiding in the absence of President C. H. Bridge. The members present were Messrs. R. W. Wadsworth, J. P. Metcalfe, H. M. Hamilton, Rev. J. W. Hugus and W. Conger. The reports of the president and secretary show the institute to be prosperous, the receipts for the year exceeding those of the previous year by $3000. Messrs. Stanton, J. W. Wadsworth, whose terms were re-appointed for the ensuing term; President, Bridge; vice-president, Davis; secretary, Theodore F. M. Green; treasurer, Eaton.

During the vacation, numerous improvements will be made in the buildings of the institute, and figures in announcement of the term are now being sent out. Cards are already registering for next year.

BOARD'S FIRST.

The newly elected Board of Education held its first meeting at the High School on Monday evening, Mrs. I. J. Reynolds, Mrs. Coleman, Delos Arnold and W. Lawlis being in attendance. Mrs. Wilcox was not present, on account of absence from the city, but cannot legally organize until July 1, their future duties to begin then and it was decided that the present superintendent and principals will be retained for the next term, in all probability continue. The teachers about fifty-five, with the exception of three or four additions for which there are applications already on file. The board will be most encouraged by the teachers who have worked so faithfully the past year in its behalf and the kindergartens now established on a more solid basis.

PLAY PRESENTED.

The Grand Opera-house was crowded last night by the graduating class of the High School graduating exercises being the presentation of the class play, which was a comedy in three acts, entitled "A Dream of Per-sia," was written by Victor Stork and Kurt E. Reineman, members of the class, and too much credit cannot be given them for their meritorious work. President Henry Patten of the graduating class was business manager, Kurt Reineman, leader of the orchestra; Foster Van Sickle, property man, and Delmar Reynolds, assistant.

PASADENA BREVITIES.

Mrs. Jennie Coleman, recently elected a member of the Pasadena School Board, has been named by the Supervisors as a member of the County Board of Education. This is an innovation in educational affairs, it being the first time a woman has held a similar position in the county. It is understood that the appointment was made without political pressure of any kind, and it may be taken as a compliment, not only to Mrs. Coleman, but to this city as well.

There will be a team competition at the Pasadena Country Club Saturday afternoon at 2:30 o'clock, E. G. Bruce and C. S. Bylington acting as captains. They will form two teams from those who are present at that hour, each player to put up a golf ball, as was done last week, the pool going to the winning team.

A fire in a vacant house on East Villa street was discovered last night by Prof. W. J. Hornby and son and Philip Buck, who broke open the doors and extinguished the flames without the aid of the fire department. The fire is supposed to have been set by small boys with cigarettes.

Gung Lee, a Chinese, was arrested today on complaint of a mother, who charged him with exposing his person to little girls on Lincoln avenue. Judge Klamroth placed him under $1000 bonds, in default of which he was taken to the County Jail. He will come up for trial Friday.

Mrs. Ciara Colby, editor of the Woman's Tribune of Washington, D. C., was in Pasadena yesterday arranging for a parlor meeting on the question of woman's rights.

Artists' materials at Wadsworth's.

Peaches and cream at McCament's.

WHITTIER.

FRIENDLY DOINGS.

WHITTIER, June 19.—[From The Times' Resident Correspondent.] The attendance at the sessions of the annual meeting of the Friends' Church of California is increasing every day. The credentials have been read and the two quarterly meetings have reported the following delegates: Whittier quarterly meeting, Cyrus J. Cook, Job Osborn, D. C. Andrews; Eliza H. White, Susan H. Johnson of Whittier, William P. Hunnicutt and Susan Beckett of Alamitos, Richard Pierson of El Modena, Guilelma Wright of San Diego and Fanny Kirkman of Ramona; Pasadena quarterly meeting, Thomas K. Bufkin, Amelda A. Tebbetts, Samuel Sundy, Lavinia Hall of Pasadena, George Blount, Sarah J. Armstrong, Margaret Smith, Sarah Wilson of Long Beach, Ervin G. Tabor, Rhoda M. Hare of Los Angeles, Levi J. Gregory, Elvin J. Ward of San José, N. M. Arnold and R. C. Root of Berkeley.

The Pasadena quarterly meeting requested that the district be divided, and that a new quarterly meeting be set off to be known as the Berkeley, to assemble in alternate years at Berkeley and San José. This request was granted and a committee will be announced to have charge.

The Whittier quarterly meeting announced the appointment of the following caretakers: Verus A. Reynolds, Fritz Skellinger, Donald McMillan, Curtis E. Way, Sadie Vestal, Lena J. Morris, Foster J. Morton, Ella B. Sharpless, Glenn Adell and Martha Hunnicutt.

An evangelistic service was held last evening with a sermon by Rev. John Holly of Long Beach.

This morning's session was opened by devotional services, led by Nathan Frame. The representatives reported the following nominations for the permanent organization, which were confirmed: Presiding clerk, John Chawner of El Modena; recording clerk, Charity E. Way of El Modena; reading clerk, R. Esther Smith of Long Beach; announcing clerk, Curtis E. Way of El Modena; railroad secretary, David Hare of Los Angeles; official reporter, George Taylor of Whittier. The Nominating Committee, that will select all other committees and appoint superintendents of departments, is as follows: Charles E. Tebbets, Ella C. Veeder, Ella Naylor, Curtis E. Way, Eliza J. Marls, William Ward, Dora J. Andrews, Perry C. Hadley, Sarah Underwood, Amos Walton, Elia K. Ward.

The Finance Committee is: Cook, Robert C. Root, Thomas K. Bufkin, Job Osborn, Thomas Nicholson.

The statistical reports were read and show a grand total membership in the State of over 1500.

The special yearly letter from the Friends' meeting in London, Eng., was read.

This afternoon the reports of the superintendents and of the Committees on Church Extension and Pastoral and Evangelistic Work were read.

TROLLEY LINE TO REDONDO.

Rumor of "Juice" for the Old Road—Huntington Inspects It.

REDONDO, June 19.—[From the Times' Resident Correspondent.] H. E. Huntington, president of the Los Angeles Street Railway Company, and a party of railway officials, were here today on a tour of inspection, to which much significance is attached by certain ones here who think they are 'on the inside.'

Huntington made a close examination of the Los Angeles and Redondo Railway Company's line and property, with a view, it is said, of purchasing it and operating it by electricity in connection with the Los Angeles lines.

A member of the party is said to have hinted that some of these days trolleys will be spinning along what is now the old narrow gauge road.

Mr. Huntington, of course, had nothing to say.

The party left on a special at 1 p.m. for Moneta, whence they drove to Los Angeles.

ARE TREES GROWING NEAR SANTA MONICA.

VALUABLE DEMONSTRATIONS AT STATE FORESTRY STATION.

Mayor Robert F. Jones Eludes an Interview on His Visit to Liquor Store. Plans for Fourth-of-July Celebration. Committees Chosen.

SANTA MONICA, June 19.—[From The Times' Correspondent.] The late successive dry seasons have been valuable in working out experiments in tree culture at the State Forestry Station back of Santa Monica Cañon, which station is under the direction of the State University.

A large number of trees of various kinds, which are valuable for ornamental purposes, for their woods and for the essential oils which may be extracted from them, have survived the seasons of short rainfall and are in thrifty condition.

A well producing one miner's inch of water was put down at small expense a few months ago. From the well to the lower level on the station property there is sufficient fall, so that by the action of a hydraulic ram water sufficient for present needs is elevated to a height, from which a large part of the land may be supplied by gravity.

Specimens of acacia balleyana have within the past year grown from a height of six inches to one of six feet. That variety is said to be the most ornamental of the acacia family. The specimens are growing with very little water.

The growth of the eucalyptus celophylla, now 13 years old, on the station, has apparently demonstrated its value as one of the best varieties of the gum-tree family for roadside planting. The tree takes up comparatively little space. It is expected that some young trees of the variety will be distributed from the station next year.

A grove of new varieties of hybridized eucalypti, grown from seeds brought from France, was set out about a year ago. One of the hybrids is of the rostata, which grows in strongly-alkali soil, and the rudis, which is noted for its resistance to great extremes of temperature. Another variety of hybrid is of the rostrata and the resinifera, the latter being a slow grower and having a very hard wood, suitable for cabinet work. Both of these hybrids are about a year old and are flourishing with little water.

Of the same family, the macrocarpa and the rubida, both having oddly-shaped leaves and being highly ornamental, are growing thriftily.

A tree of acacia farnesiana, which is of ornamental dwarf from the bloom of which perfume is extensively extracted in France, is growing well with little water.

A number of trees of the carob or St. John's bread variety are almost in their growth. The fruit of the tree grows in what looks like a big bean pod and ripens about August 1. The fruit is said to be the wild honey of which John the Baptist partook in the wilderness. A tree of the acacia arabica, from which the true gum arabic of commerce is produced, is doing well.

Another of the acacia family which is growing thriftily is acacia decipiens. It has a fine foliage and its bean is said to be richer in tannic acid than that of any other tree in the family. A specimen of acacia melanoxylon, which is good for roadside planting and for timber, makes a symmetrical and very pretty tree. The eucalyptus polyanthemea, which blooms in winter, and is therefore desirable for honey-making, is growing thriftily. There are a large number of acacia pycnatha, which is good for timber. None of them died by the dry seasons. A specimen of California redwood, sequoia sempervirens, shows that the location is too dry for its growth. A bush of cinnamonum sericum, from which is extracted the cinnamon of commerce, is growing well without water.

MAYOR WENT VISITING.

The wholesale-liquor store on Utah avenue was visited Monday evening by Mayor Robert F. Jones, who announced that unless the sale of liquor to Soldiers' Home veterans is stopped the place will be closed up. The proprietor was then out of town. Although the city liquor ordinance does not say that liquor shall not be sold to Soldiers' Home veterans, there was said to be a private understanding with the proprietor that no liquor should be sold to such veterans. The young men in charge of the place averred that they knew of no such understanding, and that they saw no reason why they should not sell to veterans. Mayor Jones came with an officer as if to close up the place, and was shut up about an hour earlier than common.

That is one side of the story.

Mayor Jones was seen by a representative of The Times today and asked for a statement concerning the affair. The Mayor was all smiles, but he wouldn't talk. With physical forces applied in his usually genial style, he put a considerable distance between himself and the newspaper man, and politely eluded further questionings.

FOURTH OF JULY.

A meeting of citizens interested in the celebration of the Fourth of July was held in the City Hall this afternoon. City Trustee J. C. Morgan presided, and W. Lee Chambers acted as secretary. A Committee on Decorations was chosen, consisting of Prof. C. I. D. Moore, Mrs. L. E. Hubbell, Miss Hunt, Mrs. E. J. Vawter and Mrs. E. J. Clark. A Committee on Music was named, composed of Prof. P. B. Smith, George Williams and A. Bussier. The Committee on Speaking consists of H. X. Goetz, C. L. Bundy and E. V. Dales.

SANTA MONICA BREVITIES.

The big tramp steamer, Algoa, which recently brought several cargoes of coal to Port Los Angeles from British Columbia, has been chartered to carry 4000 tons of hay from Seattle to Manila for the government.

S. D. Jellison, a member of the Soldiers' Home, living on Sixth street, took carbolic acid by mistake Monday evening. Dr. Crawford removed the poison from the veteran's stomach, and he is out of danger.

Capt. J. Metcalfe of San Francisco, manager of steamers for the Pacific Improvement Company, is at the Arcadia. He went to Port Los Angeles this morning to inspect the steamer San Mateo.

A tract of acreage property by the new power-house station of the Los Angeles-Pacific Railway Company south of Ocean Park has been subdivided by E. J. Vawter, and opened to settlement.

Mrs. Abbott Kinney has come to Santa Monica to spend the summer.

Mrs. F. M. Kennedy and son, Arthur Kennedy, and Mr. and Mrs. F. H. W. Quin and son, F. H. W. Quin, of Hempstead, Long Island, N. Y., are staying at the Vernon House, Ocean Park.

The steamer Mineola from British Columbia, with a cargo of coal, is expected to arrive at Port Los Angeles this evening.

City Attorney and Mrs. R. R. Tanner have gone to San Francisco and from there will tour the northern part of the State.

Charles Prochnow, chief engineer of the Arizona Lumber and Timber Company of Flagstaff, Ariz., is in Santa Monica.

Joseph Thalheimer and family of Albuquerque, N. M., are staying at the Optimus cottage on Ocean Park beach.

Max Goldschmidt and family of Los Angeles have the Suits cottage on Second street for the summer.

Mrs. Dr. Freeman of South Dakota is occupying the Warnecke cottage at No. 27 Ocean Park beach.

Judge Alvin Fay and family of Bakersfield are occupying their cottage at No. 24 South Beach.

T. G. Bristor of Los Angeles is occupying a cottage at No. 54 Hill street, Ocean Park.

Mrs. Fitzgerald will leave on Saturday for a trip into the State of Sonora, Mex.

Mrs. E. R. Cooper and daughter of Denver, Colo., are staying at the Arcadia.

C. C. Desmond and family have gone to the Pan-American Exposition.

COVINA.

NOBLE-AMON.

COVINA, June 19.—[From The Times' Resident Correspondent.] Last evening Harry Amon, a former resident of this place, who now fills a responsible position in the Los Angeles postoffice, was married to Mrs. Katherine E. Noble at the home of the groom's parents, Mr. and Mrs. J. Amon, on West Badillo street. The pastor of the Covina Christian Church, Rev. J. W. Utter, officiated in the presence of about twenty invited guests.

LONG BEACH.

FRANCHISE PAID FOR.

LONG BEACH, June 19.—[From The Times' Resident Correspondent.] At the adjourned meeting of the City Council last night, the clerk read a communication from the Treasurer, acknowledging the receipt of $1705 from W. H. Holabird in payment for the street-railway franchise, sold Monday night. Nothing further can be done officially until the bond for $5000 is filed, which will probably be by the next regular meeting. Mr. Holabird announces that he will commence work on the new line as soon as the necessary preliminaries can be arranged, probably in about ten days.

LONG BEACH BREVITIES.

The arrangements for High School commencement are rapidly nearing completion. Rev. H. B. Gage will deliver the sermon to the graduating class next Sunday evening, Tuesday afternoon following, the faculty will give a public reception and will exhibit the work done during the past year. On Friday evening the commencement exercises proper will be held in the Tabernacle, when the following pupils will get diplomas: Elsie Duffy, Lottie Adams, Edith Brown, Anna Almind, Ada Campbell, Jesse Griffith, Edna Adams, Fred Isabel Stearns, Arthur Adams, Fred Dunham, Edward Sawyer, Edward Julian, Edmund Clayton, Myrtle Stevens. The alumni banquet will be held at the Julian that same evening.

Nelson Rose, who put up a bicycle as security for his appearance before the City Recorder the morning, did not be found, and the court will be obliged to realize on the wheel for the fine.

Fred Baggert, a local expressman, stepped on a rusty nail yesterday, inflicting a wound which will confine him to the house for two weeks at least, and may have much more serious consequences.

The members of the local Baptist Church will give a reception tomorrow night in honor of Rev. Frank L. Norton, whom they have called to the pastorate.

CLAREMONT.

CLOSING SCHOOL EVENTS.

CLAREMONT, June 19.—[From The Times' Resident Correspondent.] The last monthly recital for the year was given on Monday evening by pupils of the School of Music, and was well attended. The singing of Miss Holcott and Mr. Buker, and the piano playing of Mr. Brackenridge were especially pleasing. The final number was a beautiful offertory in D minor, by Batiste, played on the organ by Miss Elizabeth Lee.

The last meeting of the Y.W.C.A. for the year was held out in the picturesque "wash" on Tuesday afternoon. The senior girls had charge of the meeting, Miss Hope Smith being leader. Each senior girl quoted a verse of scripture, which had been helpful to her, and which she wished to leave with the other girls. The seniors presented all of the Y.W.C.A. girls with paper pansies, on which were written the verse, "Whatsoever ye do in word or deed, do all in the name of the Lord Jesus." The Y.W.C.A. girls gave each of the senior girls a booklet as a farewell token.

A called meeting of the Cactus Club was held Tuesday evening, at which it was decided that the next year's work shall be a study of the literary leaders during the period of the reformation and of the renaissance. The current Events Club will become a section of the Cactus Club. Mrs. O. H. Juvall was elected secretary and treasurer of the Cactus Club.

On Tuesday evening the last meeting of the Y.M.C.A. was held. The seniors having the meeting in charge, with T. C. Gould as leader. At the close the young men stood around the room, and, with joined hands, sang, "Blest Be the Tie That Binds."

Miss Gertrude Cook, who has been visiting Miss Ida Hahn, has returned to her home in Sierra Madre.

POMONA.

BRIEF LOCAL NOTES.

POMONA, June 19.—[From The Times' Resident Correspondent.] The Board of Education held a meeting last night, but nothing was done toward appointing the substitute teachers, nor a supervising principal of public kindergarten in place of Miss Kate L. Bassett, resigned. The board signed over fifty certificates of grammar and High School graduates.

The bees are making considerable honey now, although it is estimated that there will only be half a crop. Charles B. Denison expects to obtain a carload from his foothill hives.

George A. Hall, who was injured in a runaway yesterday, is getting along as well as can be expected, and will soon be out again.

A new golf club has been organized here, with J. V. Hannon, president; Dr. T. L. Johnson, vice-president; John Loop, secretary and treasurer. The directors are Messrs. Hanson, Lewis, Johnson, Gilimore and Loop. The High School cadets have decided to go into camp at Long Beach, and will leave for there early Monday morning.

McClenny & Co. shipped a car of lemons today.

Mrs. George Cornell of Avalon, Santa Catalina, is visiting Mr. and Mrs. T. R. Trotter.

A good audience was present at the reading given by Miss York, for the benefit of the organ fund of the Congregational Church, last evening. Miss York was assisted by Misses Ough, Ford, A. Rae Condit and a chorus of singers. All the numbers were well received.

Ruddock, Trench & Co. are still busy shipping seedling and Valencia oranges, from their packing-house.

SANTA CATALINA ISLAND.

WONDER OF THE SEA DYING.

AVALON, June 19.—[From The Times' Resident Correspondent.] The rare and most beautiful fish, if fish it might be called, which was described a short time since, is about to succumb. It has been ascertained to be the "squilla," of the family of "stomapodas," and it has lost none of its brilliant colorings in its captivity. It is tenderly nursed by the attendant at the aquarium, but as it is a deep-sea animal, he has little hope of its recovery.

ISLAND BREVITIES.

The Swanfeldt workmen have put up 125 tents at the Isthmus.

J. H. Nicolls vs. Frank Rider and Frank Pearson played a best ball match yesterday, in which Nicolls was winner, one up.

A party of Christian Endeavorers numbering some seventy or seventy-five, came over today for a flying visit to Santa Catalina, and were entertained at the Grand View Hotel. They returned on the afternoon boat.

A large party went up to the Isthmus this morning on the Meteor. They were Miss Helene Sanger, Boston; Mr. and Mrs. A. L. Dennison, San Francisco; F. W. G. Mocbus, Maria M. Mocbus, Alameda; Mrs. L. D. Willson, Miss C. McKinley Willson, Miss Annie Willson, Philadelphia; H. McCormick, C. S. Eastman, wife and daughter, Miss Mary Stephens, Miss Clara Stephens, George Thompson and wife, Los Angeles; Mrs. H. D. Ryus, Mrs. George T. M. Mathews, Avalon; Mrs. E. D. Wiles, Misses Murlita and Josephine Wiles, Misses Carrie Miller, Chippewa Falls, Mich.; Mrs. J. A. Logan, St. Louis; Mrs. C. W. Ryus, Miss Mabel Nesbit, Miss Mina Evans, Rachel Lain, M.D.; Vallejo; J. D. Murray and Phillip Bone, yacht Diego; John Daly, Isthmus.

AMONG THE CAMPERS.

George Thompson of Los Angeles, with his family, is domiciled in tent No. 59 of Camp Swanfeldt; L. Shorten has No. 84; Leon Carratt of San Francisco No. 253.

Mrs. Leveridge of Los Angeles and her niece, Miss Fitten, of Peoria, are in camp on Catalina avenue.

A. Marceaux is erecting a tent large enough to accommodate all his friends on the same avenue.

E. C. Richards, a letter carrier of the Los Angeles office, has a leave of absence for thirty days, and will spend it with his family in camp here.

Mrs. E. C. Collingwood and her sister, Miss Leloh, of Pasadena, are in camp here.

Mrs. Phillip Bradbury and daughter Helen are entertaining Mrs. Fred Silcas and son, Corliss, at Camp Elkton, on Sumner avenue.

T. W. Furlong and family are in camp at the Albertha cottage.

PERSONAL MENTION.

Louis Dutour, clerk at Hotel Metropole and the Island Villa, for some years, will act as purchasing agent for these hotels during the summer, and with Mrs. Dutour left for Los Angeles today.

Martin Schultz of San Francisco, W. S. De Lean and wife, and Miss De Van of Los Angeles, were among the arrivals at the Grand View yesterday.

Albert Gifford of New York, with his wife and child, are visiting Dr. J. J. Peckham.

G. P. Steele of the Deering Manufacturing Company of Chicago had as his guest to dinner at Hotel Metropole last evening E. C. Spencer Stanhope of Yorkshire, Eng. Mr. Stanhope is related to Lord Stanhope and Lord Chesterfield.

J. M. Morgan and wife of Samards, Tex., Mrs. J. W. Reilly of San Francisco, Mrs. J. M. Walsh of Oakland, are staying at the Miramar.

Mrs. E. V. Hubbard and John V. Hubbard of Chicago and J. B. White and daughter of Riverside are at the Glenmore.

W. Bright, who with his wife spent the summer here three years ago, is here making summer arrangements again.

Mrs. M. J. Brandenstein, family and maid, Mrs. J. J. Jacobs, family and maid, of San Francisco, and Mr. and Mrs. A. Weil of New York arrived at the Metropole yesterday for the season.

W. H. Landers of Oakland arrived yesterday.

Mrs. Frederick Jacobi, Miss Jacobi, Miss Rena and Master Fred Jacobi of New York are at the Metropole for the season.

Swanfeldt's tents at Avalon, Isthmus and Toyt City have commodious accommodations.

REDONDO.

NEWS BREVITIES.

REDONDO, June 19.—[From The Times' Resident Correspondent.] Twenty-five employes of the Redondo Hotel arrived today to make preparation for the opening on the 26th inst.

The yacht Ruby was chartered yesterday for Marshal L. J. Woolley and wife. Miss Reanie Williams, Henry Usrey, Miss Driver, Mrs. Dennis, Miss Genevieve Lindsay and G. J. Lindsay, acting captain. They sailed to Port Los Angeles and on the way back caught barracuda and yellowtail.

The steam schooner Alcatraz of the Independent Line arrived here today with 16,000 feet of lumber to be used on the completion of the plank walk connecting this place with Hermosa.

H. C. Bowen of New York City is at the beach for a few weeks.

R. A. Pollard of San Francisco is here spending his vacation.

Mrs. William Usrey of this place is visiting Mrs. Beegle, her aunt, at Alhambra.

Mrs. Louise Boland was the guest of Mrs. J. Roach this week.

The Misses Stella and Lulu Brown of Los Angeles were visitors at the beach this week.

MONROVIA.

THAT NEW LINE.

MONROVIA, June 19.—[From The Times' Resident Correspondent.] Yesterday C. W. Smith, general manager of the Los Angeles Railway Company, was here with a party of electric railway men, looking over the proposed new line, for which a franchise was purchased in Monrovia Saturday evening, to connect with the Pasadena line on Colorado street.

Miss Kuntze of Berlin, with a guide named Furrer, has succeeded in reaching the top of the Geimerhorn, near the Rhone glacier, in Switzerland. This is the first time the mountain has ever been ascended. It is 10,500 feet high.

RAILROAD RECORD

THE NEW JOB OF MR. STUBBS

Sets Local Railroaders A-thinking.

What Will Come Next in Consolidation?

Union Pacific and Southern Pacific Offices Here May Marry.

It doesn't happen every day that a man refuses an offer of a position carrying a salary of $50,000 a year.

That is what Paul Morton of the Santa Fé has just done, however, and the acceptance of the place by J. C. Stubbs, traffic manager of the Southern Pacific, following Morton's declination, has set a whirl of gossip agoing.

The position is that of general traffic manager of the Union Pacific-Southern Pacific combine.

The Santa Fé people say it is no surprise that Mr. Morton refused the place. They think he gets as large a salary where he is; that the projected round-the-world steamship line is the creation of Mr. Morton's brain; and that the Santa Fé wants him too much to let him go while this great scheme is being hatched out.

A thing which puzzles most of the railroad men is how Mr. Stubbs is to perform the duties of his new position and at the same time hold on to his old job with the Espee. Of course no one think Stubbs is to get a double salary, but $50,000 as heretofore from the new job. He gets the one salary.

WHAT THE JOB IS.

The Union Pacific, with all its allied lines, the Southern Pacific, the Central Pacific, the Pacific Mail, the steamer line to New York, the Oregon Short line, the Oregon Railway and Navigation Company, and the Chicago and Alton, are now practically under one control. The business of these six great systems is a "community of interests." Yet the stockholders are different and the bonded and other indebtedness of each, like a tub, must stand on its own bottom. So while there is a community of interests there is a separate interest of each system, and in spite of all combinations there is a good deal of antagonism left which might easily degenerate into active hostility unless the fair thing is done in each case.

Here is where Stubbs, master hand, or rather master head, is to come in. The tall, slim, hard-featured traffic man is not of an angelic temperament. He is not the most suave and considerate person on earth in dealing with the interests of others. He never spent much time trying to catch flies and knows little of the use of molasses. He has been trained to go gunning for big game and his methods are usually heroic.

But whatever he may not be Mr. Stubbs is reputed to be an expert in traffic affairs. He went to the Southern Pacific a very small boy every thirty years ago, when it was a very small road. His salary was not to exceed $20 per month. He was not to exceed $20 minute details of all the most developed great facility in designing with their details, separately or in combination. Step by step he rose until he became general freight agent of the system after it had grown to be great. He was getting a salary of $1000 per month, a year ago, when a Wisconsin road offered him more money. The Southern Pacific did not quite comprehend his usefulness, and let him go. In about a year Stubbs was back with a more dignified title, with a vice-presidency in the company and with a salary just double what he had before he went east.

J. C. Stubbs, in his new position will handle the "community of interest" proposition for the six allied systems in such a way as to keep peace in the big family, each member of which might deal the other a giant's blow if war were proclaimed. That is what he is to get $50,000 a year for. Each road in the combine will get its due share of the business and of the profits.

THE WEDGE.

A year and a half ago the railroads denied the orange growers of Southern California the privilege of routing their fruit of the East. The western classification tariff schedule of the roads for years has set forth on its corner page in front that the roads claim this as a right. It has never been exercised until January 1, 1900, and then and now only applies to California citrus fruit. It is the thin edge of a wedge which can be driven home until it embraces all commodities carried by the roads. It may be exercised in this broad way at any time the "community of interests" idea demands.

It seems a big sum to pay a man, $50,000 a year. Suppose six roads save $50,000 by paying this sum? Each of them has a traffic manager. Note that no one is to take Stubbs' place in the office. Expense at $2000 per month. He will exercise this power. The Southern Pacific pays only its proportion of the new salary and saves all the old one. That road loses no money by the new arrangement.

WHAT NEXT?

Here is where the railroad men find most food for thought. Will the traffic manager of each of the other roads lose his job or be made merely general freight agent on his own system at a very moderate salary?

If such a policy is put in practice where will it stop? Will it stop at all? Take Los Angeles. H. E. Huntington said the other day and repeated it with emphasis, "The Union Pacific owns the Southern Pacific." Here in Los Angeles the Southern Pacific has its headquarters fo the public, trace cars, listen to kicks and all that sort of thing. Across the street is the Union Pacific office with a similar corps of clerks under their heads doing the same thing. How long will this last?

What is done here is done in San Francisco, in Portland, in Salt Lake, Denver, Kansas City, St. Louis, Chicago, etc., etc., until a hundred cities are covered.

This is what sets the boys all to thinking, as one new step follows another in filling out the details made necessary by Mr. Morgan's great idea on "Community of Interests."

ATTENTION!

LADIES' tailor-made suits to suit in every detail. Guaranteed, at the lowest summer rates.

SPECIALTY made on shirts made to order; at a great reduction.

CUT RATES in every department.

The Original Ladies', Gentlemen's Tailoring and Fur Co.,

215 W. Fourth St.

Op. New Absolute Hotel.

Pears'

What is wanted of soap for the skin is to wash it clean and not hurt it. Pure soap does that. This is why we want pure soap; and when we say pure, we mean without alkali.

Pears' is pure; no free alkali. There are a thousand virtues of soap; this one is enough. You can trust a soap that has no biting alkali in it.

All sorts of stores sell it, especially druggists; all sorts of people use it.

LINES OF TRAVEL.

TIME CARD—SANTA FE ROUTE. Southern California Railway, La Grande Station, Foot of Second Street.

California Limited.—Leaves 8:00 p.m. Monday and Thursday. Arrives 8:30 a.m. Tuesday and Friday.

Overland Express.—Leaves 7:15 a.m. daily. Arrives 1:30 a.m. daily.

Eastern Express.—Leaves 7:00 a.m. daily. Arrives 7:00 a.m. daily.

San Bernardino, via Pasadena.—Leave for, 7:00 a.m., 8:20 a.m., 4:30 p.m., 6:00 p.m. Monday and Thursday, 7:15 p.m. Arrive from, 7:00 a.m., 8:20 a.m., 4:30 a.m. Tuesday and Friday, 10:20 a.m., 2:45 p.m.

San Bernardino, via Orange.—Leave for, 10:45 a.m., 2:05 p.m. Arrive from, 10:45 a.m., 5:05 p.m.

Redlands, via Pasadena.—Leave for, 8:20 a.m. Arrive from, 10:20 a.m., 1:30 p.m.

Redlands, via Orange.—Leave for, 8:20 a.m. Arrive from, 10:45 a.m., 5:05 p.m.

Riverside, via Pasadena.—Leave for, 8:20 a.m., 4:30 p.m. Arrive from, 10:20 a.m., 4:30 a.m.

Riverside, via Orange.—Leave for, 10:45 a.m., 2:05 p.m. Arrive from, 10:45 a.m., 5:05 p.m.

Pasadena, Monrovia and Azusa.—Leave for, 7:00 a.m., 8:20 a.m., 4:30 p.m. Arrive from, 7:00 a.m., 8:20 a.m., 4:30 p.m.

Fullerton and Orange.—Leave for, 10:45 a.m., 2:05 p.m. Arrive from, 10:45 a.m., 5:05 p.m.

Santa Ana.—Leave for, 10:45 a.m., 2:05 p.m. Arrive from, 8:45 a.m., 12:20 p.m.

San Jacinto, Hemet, Elsinore and Temecula, via Pasadena.—Leave for, 8:20 a.m.

San Jacinto, Hemet, Elsinore and Temecula, via Orange.—Leave for, 10:45 a.m. Arrive from, 10:45 a.m.

Escondido.—Leave for, 2:00 p.m. Arrive from, 12:20 p.m.

Fallbrook.—Leave for, 2:00 p.m. Arrive from, 12:20 p.m.

San Diego and Coronado Beach.—Leave for, 8:45 a.m., 2:00 p.m. Arrive from, 8:45 a.m., 5:45 p.m.

Redondo Beach.—Leave Los Angeles, First street, 8:20 a.m., 10:30 a.m., 1:30 p.m., 4:15 p.m., 11:55 p.m. Arrive Los Angeles, First street, 8:25 a.m., 10:45 a.m., 1:45 p.m., 5:33 p.m., 6:05 p.m., 11:45 a.m., 5:45 p.m., 7:10 p.m.

Mite-Shaped Track.—Leave, 8:20 a.m. Arrive, 5:45 p.m.

† Daily except Sunday; ‡ Wednesday only; § Sunday only; ¶ Pasadena only; ‖ Orange only. All other trains daily.

THE GREAT NORTHERN RAILWAY OFFERS A DELIGHTFUL ROUTE EAST

Daily Palace and Tourist Sleeping Cars. Dining Cars a la carte! and Library Observation Car through the finest scenery on the continent. For full particulars, folders, etc., apply to any Southern Pacific Agent or

E. S. BLAIR, Gen'l Agt., 634 Market Street, San Francisco.

60 - DAYS - 60

EXCURSION TO DETROIT, MICH., July 1st and 2nd, via

WABASH R. R.

ROSS C. CLINE, P. C. P. A. Los Angeles, Cal.

C. S. CRANE, G. P. A., St. Louis, Mo.

DOMINION LINE

Record Voyage 6 Days, 7 Hours, 22 Minutes.

BOSTON to LIVERPOOL, via QUEENSTOWN.
New England, twin screw, 11000 Tons, July 17
Commonwealth, twin screw, 11000 Tons, July 27
PORTLAND to LIVERPOOL, via QUEENSTOWN.
Dominion..... July 6 | Canadian..... July 20
Vancouver..... July 27 | Cambrensian..... July 13

THOMAS COOK & SON, P. C. Gen'l Agents, 621 Market St., San Francisco, Cal.

YOU CAN GO EAST

At 5 o'clock any evening, via

The Overland Limited

—An "UP-TO-DATE" train.

Particulars at

UNION PACIFIC R. R.

Ticket Office—250 S. SPRING ST.

GEO. LANG, G. A.

Direct Route to Glasgow Exhibition

ANCHOR LINE

Steamships from New York weekly, for

Glasgow via Londonderry

Saloon, $50 and up. Second Cabin, $32.50 and up. Third Class, $28 and upwards.

For illustrated folder and further information apply to Henderson Brothers, Chicago, or E. W. Magee, 204 S. Spring St. Hugh B. Rice, 230 S. Spring Street, Los Angeles.

LEGAL.

PROPOSALS FOR ERECTING FLAGSTAFF. Office Chief Quartermaster, Denver, Colorado, June 18, 1901. Sealed proposals in triplicate will be received at this office until 11 a.m., July 18, 1901, and then opened, for furnishing all material and labor requisite for the erection of a 75-foot iron flagstaff at Fort Wingate, New Mexico, according to the plans and specifications on file in this office and in the office of the Quartermaster at Fort Wingate, New Mexico, which will be shown, and blank proposals and circulars giving full instructions as to manner of bidding and terms of contract furnished on application. The government reserves the right to accept or reject any or all proposals. Envelopes containing proposals should be marked "Proposals for erecting flagstaff at Fort Wingate, N. M.," and addressed J. W. POPE, Chief Quartermaster.

THE CITY IN BRIEF.

AT THE THEATERS.

BURBANK—The Lottery of Love.
ORPHEUM—Vaudeville.

THE TIMES AT THE BEACHES.

Patrons of The Times desiring the paper delivered to them at any of the beaches, may leave the necessary order at The Times office, or with any of the following-named agents:

A. E. Jackson, Santa Monica, Third street.

Mrs. Thacker, Ocean Park.

F. J. Schinnerer, Long Beach, Bank Building.

F. W. Clark, Catalina.

S. R. Commander, foot of wharf, Redondo.

Mrs. D. Samples, postoffice, Terminal Island.

Arrangements have been made for especial summer delivery of The Times at all resorts, and patrons will confer a favor by reporting any irregular or unsatisfactory service.

THE TIMES-MIRROR COMPANY.

NEWS AND BUSINESS.

San Diego Excursions.

Friday and Saturday of this week the Santa Fé will run the first summer excursions of the season to San Diego. The fare for the round trip will be, as formerly, $3.

Pumpkin Challenge.

Canada expects to exhibit at the Pan-American Exposition a pumpkin weighing 500 pounds, which will beat Southern California's famous World's Fair champion. Can't somebody bid 600?

Policeman Bean Fined.

In the Police Court yesterday a fine of $10 each was levied on "M. Barns, Katherine Foster and Lillie White." "Barns" is Patrolman Bean of San Francisco, who stirred up a row in the tenderloin.

Friday Morning Club.

The Countess Wachtmeister of London, a personal pupil of Mme. Blavatsky and well known as a writer and lecturer on theosophy, will address the Friday Morning Club on this subject on June 21.

Big Brush Fire.

The fire department was called out on a needless run yesterday noon on account of the burning of a huge pile of brush near Eastlake Park. There was no loss.

Pictures and a Feed.

The Y.M.C.A. Camera Club enjoyed a rare programme last night. A professional photographer gave practical advice, and sixty slides were exhibited by members of the club. A business meeting and refreshments followed.

More Beach Trains.

Next Tuesday the Salt Lake route will begin to run six trains each way daily between the city and the beach. The first train from the beach will leave there at 6:25 o'clock, and the next at 7:40 o'clock every morning. The last train to the beach will leave Los Angeles at 6:10 o'clock each evening. The last train from the beach will leave there at 6:30 p.m.

Oratorical Contest.

Tonight at 8 o'clock there will be an oratorical contest at the Y.M.C.A. The contestants for the prize of $25 are the following: William F. Lusk, Ernest Dawson, Thomas J. Ashhurst, W. R. Bailey, Bennie C. Dixon, David F. Smythe, Dell A. Schweitzer and Oscar B. Smith. It is expected to be an occasion of musical interest.

Complaint not Good.

J. Slavin was dismissed from custody yesterday by Justice Morgan after a venire of fifty men had been summoned that a jury might be selected to try him for resisting the service of a subpoena in the hands of Constable Yorkin. A defect was discovered in the complaint. The Constable says he will swear to a new complaint, and Slavin has sued the officer for $.99 damages.

Against a Car.

A lad named Charles O'Brien, aged about 11 years, while riding alongside a Main-street car last evening, met with what might have proved a fatal accident if luck had not reached out a helping hand. Between Twelfth and Pico streets one of the handle bar grips slipped off his wheel, throwing him against the rapidly-moving car. Aside from a bruised head and a good shaking up, however, he escaped without injury.

Thrice Arrested.

Timothy Anderson was arrested yesterday for the third time for violating the city ordinance which forbids the sale of any article on the streets by street fakirs without a license. He was at Third and Spring streets, and whenever a policeman appeared he would quit trying to sell his wares, but when the officer walked away he would resume business. Patrolman Singleton slipped up behind him and caught him in the act.

Another Visiting Party.

The Alabama Press Association, consisting of about 120 ladies and gentlemen, representing the daily and weekly press of the State, will arrive in Los Angeles on a special Pullman train Saturday night, June 29. They are chaperoned by J. A. Rountree of the Birmingham Manufacturer, who is secretary of the association. The party will remain in this city over Sunday, and perhaps Monday, before proceeding to San Francisco.

Charged With Battery.

Harry Casuba, foreman at Houser's stables, Sixth street and Grand avenue, was arrested yesterday on a warrant sworn out by William Chillis, charging him with battery. His bail was fixed at $300. The prisoner says a number of boys were trying to ride their wheels over a pile of hay near the stables and he tried to drive them off. Two of them fell and the Chillis boy sustained a double fracture of the right arm. Casuba denies positively that he struck the boy. The other side of the story is that he struck the boy and caused him to fall.

Henry Miller Engagement.

The advance sale of seats for Henry Miller's coming engagement at the Los Angeles Theater, beginning with the evening of Monday, June 24, will open at the box office of the theater this morning. The repertoire for the week is as follows: Monday and Tuesday nights and Wednesday matinée, the romantic comedy, "Heartsease;" Wednesday night (only time,) "The Importance of Being Earnest;" Thursday, Friday and Saturday nights and Saturday matinée, the new romantic play of colonial times, "D'Arcy of the Guards," which was staged for the first time last week by Miller and his company in San Francisco. The new production is said to be one of the most successful in years.

Barns Burned.

The barn in the rear of the residence of H. Bruns, No. 132 East Thirty-fifth street was totally destroyed, with all its contents, by a fire which was discovered at 8:15 o'clock yesterday morning. The cause of the fire is not known, but when it was discovered it was too late to save anything from the building. A valuable horse was burned to death, and a fine buggy, two sets of harness and a large quantity of feed were consumed. The fire spread to the barn in the rear of the residence of Asst. Dist.-Atty. Joseph F. Chambers, No. 131 East Thirty-sixth street, and that building was also badly damaged. A shed on the premises of J. F. Perkins, adjoining the Chambers place, was also damaged. Mr. Bruns's loss will amount to about $1500, and that of the others will make the total loss nearly $2000.

BREVITIES.

Artistic ladies' tailoring, new store just opened. Why wear ready-made suits when you can get a high-class tailored suit for the same or less money? We wish to introduce our new goods and latest styles to the ladies of Los Angeles, and will give for one week a $60 suit for $35; $50 suit for $30; $40 suit for $25; $35 suit for $20; golf skirts, $9 and up—you furnish the material, we will make any style for $12.50 per suit. We have experienced cutters and fitters and can make tailor gowns to grace the form. The Philadelphia Artistic Ladies' Tailoring Company. E. Goldberg, 530 South Broadway. Tel. Peter 6471.

The G.A.R. posts and their auxiliaries of this city are considering the matter of having a Fourth of July basket picnic at the beach, and a meeting of members of said organization will be held at Harmonia Hall, 131½ West Fifth street, Thursday evening.

The congregation of the First Presbyterian Church will this evening from 8 to 10 o'clock, give a public reception at the church, to their newly-installed pastor, Rev. Aquilla Webb and his wife, to which a general invitation is given.

For time or arrival and departure of Santa Fé trains, see "Time Card" in today's Times.

Dromgold's Signs Works, 654 South Spring, moved to 143 S. Broadway.

Whitney Trunk Factory, 228 S. Main.

There are undelivered telegrams at the Western Union telegraph office for Harp and Mapblason, John D. McKay, T. H. Downs, B. H. Edmondson, Frank B. Fanning and William R. Betz.

MURDER AND SUICIDE.

Gravesend Man, Enraged at His Wife's Shortcomings, Kills Her and Then Shoots Himself.

[BY THE NEW ASSOCIATED PRESS—A.M.]

NEW YORK, June 19. — James A. Hearne, 60 years old, an employé of the American Ice Company, shot his wife, Louise, aged 38, and then sent a bullet through his own brain, in Gravesend today. Both were dead when found. Anger at his wife's habits, which were somewhat dissipated, is supposed to have furnished a motive for the crime.

MARRIAGE LICENSES.

The following marriage licenses were issued yesterday from the office of the County Clerk:

Arthur J. Hodge, aged 23, a native of Minnesota, and Jennie E. Atwood, aged 22, a native of Iowa; both residents of Pasadena.

John W. Bartels, aged 34, a native of Germany and a resident of Prospect Park, and Mary E. Roberts, aged 32, a native of Wisconsin and a resident of Los Angeles.

William H. Mackay, aged 36, a native of Canada and a resident of Prescott, Ariz., and Alice M. Reeves, aged 25, a native of Iowa and a resident of Los Angeles.

Melvin P. Custer, aged 43, a native of Ohio, and Celia G. Overholtzer, aged 28, a native of California; both residents of Covina.

T. Floyd Brown, aged 24, a native of Michigan, and Edna Louise Raymer, aged 21, a native of Canada; both residents of Los Angeles.

George F. Preston, aged 28, a native of Wisconsin, and Carrie Mailes, aged 28, a native of Missouri; both residents of Covina.

Arthur V. Neff, aged 22, a native of Indiana and a resident of Pomona, and Nellie Mills, aged 23, a native of California and a resident of Lordsburg.

Alek Carressi, aged 28, a native of Italy, and Restituta Mascola, aged 21, a native of Italy; both residents of San Pedro.

David A. Stokes, aged 36, a native of Illinois, and Helen Epperson, aged 38, a native of New York; both residents of Los Angeles.

BIRTH RECORD.

POULIN—To the wife of Jean B. Poulin, June 19, a boy.

DEATH RECORD.

BARBER—In this city, June 18, 1901, Robert W. Barber, a native of New Jersey, aged 52 years.
Funeral from chapel of Orr & Hines Co., No. 647 South Broadway, Thursday, June 20, 1901, at 2:30 p.m. Interment private.

BOWLES—At No. 311 Bloom street, Tuesday, June 18, Maud Urwin Bowles, beloved wife of A. W. Bowles, aged 24 years, a native of England.
Funeral from residence, 10 a.m., today.

MORENO—June 19, Rodolfo Moreno, aged 21 years.
Funeral to take place today at No. 807 Date street.

ECHEPARE—In Hollywood, June 18, 1901, Laurent Etchepare, a native of France, aged 45 years.
Funeral Wednesday, June 19, at 9 a.m., from the parlors of Booth & Boylson, No. 509 South Broadway; thence to Plaza Church, where service will be held at 9:30 a.m. Interment New Calvary Cemetery. Friends invited.

POOLEY—At No. 2922 South Flower street, Monday, June 17, Mrs. Frances E. Pooley, beloved wife of Oddknow Pooley, aged 58 years.
Funeral from Christ Church, Wednesday, June 19, at 3 p.m. Friends invited. Interment Rosedale Cemetery.

Los Angeles Transfer Co.
Will check baggage at your residence to any point. Office, 432 S. Spring. Tel. M. 49, or 249

Bresee Bros. Co., Undertakers.
Lady assistant attends ladies and children. Broadway and Sixth street. Tel. main 242.

W. H. Sutch, Undertaker.
Lady assistant. 618 S. Spring. Tel. M. 107.

Lipton's Teas.
Richert & Westbrook, 130 W. Fifth. M. 454.

Robt. L. Garrett & Co.,
Undertakers, 549 N. Main st. Tel. main 75.

Canadian Malt Extract.
Just received a big shipment of this best of all summer tonics. Equal to a vacation in resting and toning up the system. 15c bottle; $1.75 dozen
Boswell & Noyes Drug Co.,
Reliable Prescription Druggists,
THIRD AND BROADWAY.

Watches Cleaned 75¢ — Main Spring 50¢
For first-class repair work, done by a first-class firm—these prices are the lowest quoted. And all work is guaranteed one year.
GENEVA WATCH AND OPTICAL Co
303 S. Broadway
Case Spring 50¢ — Roller Jewel 50¢

Saturday
June 22nd,
Marks the commencement of the great Combination Sale of
WINES ... AND ... LIQUORS
Watch for prices in Friday papers. Don't fail to attend.
So. California Wine Co.
220 West Fourth Street.
Phone M. 332.

J. Magnin & Co
251 South Broadway
Wash Skirts
$1.50, $1.75 UP.
The assortment is large; styles new and exclusive; materials good and needlework excellent.
At $2.00 Of figured dark blue duck with piping of white around top of flounce; or of plain crash with piping of blue around top of deep flounce and up seams.
At $2.50 Of crash with two rows of insertion—one at top, one at bottom of flounce.

SANBORN, VAIL & CO.
Pictures and Frames, Stationery, Artists' Materials, Leather Goods, Mirrors, Tissue Paper.
TELEPHONE Main 942. 357 S. BROADWAY.

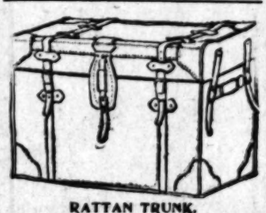
RATTAN TRUNK.
The lightest weight and strongest trunk in the market. Manufactured and for sale by J. C. CUNNINGHAM, only. No. 223 S. Main St. Tel. Main 918. Repairing a specialty.

EVERYBODY DELIGHTED.
Newbro's Herpicide Destroys the Dandruff Germ Permanently and Cures Baldness.
Quinine and rum and a whole lot of other things are pleasant to rub on the scalp after washing it free of dandruff, but not one preparation of the general run will cure the dandruff. A germ causes dandruff and falling hair. It is necessary to kill that germ, to be permanently cured of dandruff, and to stop falling hair. Newbro's Herpicide will positively destroy that germ, so that there can be no more dandruff, and so that the hair will grow luxuriantly. "Destroy the cause, and you remove the effect."

Steamer Trunks, Light Weight Trunks and Traveling Bags. D. D. WHITNEY & SONS, 345 South Spring Street.

Collared..
With the idea no one can launder collars and cuffs quite so well as
Cleaver's Laundry
Tel. Main 1250.
814 SOUTH MAIN ST.

Hollenbeck Hotel
Have Your Hand Read
..BY..
McIvor-Tyndall,
Hours 10a.m. to 5 p.m.

MAKE QUICK MONEY
By investing in one of those
LONG BEACH LOTS.
EASTON, ELDRIDGE & CO. 121 S. Broadway Los Angeles
Corner First and Pine, Long Beach.

NEW ICE CREAM FREEZERS,
Sanitary Refrigerators.
Garden Hose and Lawn Mowers.
NAUERTH HARDWARE CO., 320 S. Spring.

FOR SICK HEADACHE
Take Horsford's Acid Phosphate.
DR. H. J. WELLS, Nashville, Tenn., says: "It acts like a charm in all cases of sick headache and nervous debility." Gives quiet sleep.

Copyright Books Average 1-3 Off.
A. Hamburger & Sons
SAFEST PLACE TO TRADE
50c Vocal Music ... 19c

Another Millinery Sensation.
A General Clearance of Shapes, Materials and Trimmed Hats.
We recently transferred our entire wholesale department to the retail salesrooms. We now include all our retail department with what is left from the wholesale department in one grand clearance sale, which will reduce our stock to its correct summer proportions.

All Spring and Summer Styles are Included
This is not a sale of old, undesirable goods. It includes every article which is new and popular. We never carry materials and shapes from one season to another, but, on the contrary, reduce prices while the goods are still in demand. We will not undertake to describe every article in detail. The following list will give you sufficient idea of the way we reduce the prices:

Flowers are Reduced as Follows:
25c bunches of flowers and foliage 5c.
50c bunches of flowers and foliage 10c.
75c bunches of flowers and foliage 15c.
50c bunches of roses and foliage 19c.
$1.50 bunches of flowers for 49c.
$2.00 bunches of flowers for 75c.

Trimmed and Untrimmed Hats.
50c to 75c ladies' hats and shapes 9c.
$1.50 ladies' Knox braid walking hats 25c.
1.00 Tuscan dress shapes 25c.
75c children's straw sombreros 39c.
1.50 children's silk trimmed hats 50c.
1.25 Miland straw children's sombreros 75c.
1.50 children's mixed straw sombreros 95c.
1.00 Knox braid sailors, silk bands, 50c.
2.00 extra wide brim sailors 75c.
2.50 Panama walking hats $1.00.
3.00 silk covered braid walking hats $1.00.
3.00 Pan American shirt waist hats $1.50.
6.50 felt and Panama braid hats $2.98.
7.50 imported walking hats $2.95.

Typewriters for $3.98 and $4.98.

We have good ones for those who have been prevented by high price from owning a typewriter. We have secured an immense quantity of the "Merritt" which we offer at about a third their regular prices. These machines will turn out as good a looking copy as any machine on the market. They are practical, they are easy to operate and the process of operating can be learned in five minutes. There are many advantages in owning a typewriter. In the first place they cost very little. They make correspondence legible and they save time.

Ideal Machines for Boys and Girls.
There is no boy or girl in Los Angeles who would not appreciate a typewriter. They not only take pleasure in using them but it enables them to write legibly, to do their school work quickly, to do their parents' correspondence, to do correspondence for friends and neighbors and to educate themselves in taking care of the delicate machinery.

Typewriters for Those Who Can Not Afford Typewritists.
If you have insufficient work to keep a stenographer and typewriter busy, one of these machines will greatly aid in your correspondence. Your letters will be read carefully and easily if you write a poor hand, your correspondence will be more legible. If you find writing a work, the Merritt typewriter will make the work easy. You can form no idea of the vast help that one of these little machines can be to one who has a limited amount of writing to do.

Handy Typewriters for Tourists.
If you are traveling, take a Merritt typewriter with you. You can write a legible letter while the train is in motion. It takes up little room and is a constant, interesting companion.

Merritt Typewriters are Practical.
These machines are made of good materials. They are practical in every way. A glance is sufficient to understand them thoroughly. There are no intricate parts to get out of order. Each machine is carefully packed in a cabinet box with handle at the top. They are of handsome appearance. Some have leather covered boxes. Nearly all of these machines are samples which were made by a factory to demonstrate the superiority of the Merritt typewriter, and of course sample machines are usually of superior quality. These machines were made to sell for from $15 to $20 each, but we offer them at choice for $4.98 and $3.98.

A Demonstration in Our Window.
In one of our show windows you will see a demonstrator who has used one of the Merritt machines for only three or four days. The rapidity, accuracy and ease of the operation are illustrated and you can judge whether or not you want the extraordinary low priced machines. There is nothing disappointing about them. They will more than come up to your expectations. The prices we quote are phenomenal.

CHOOSE AT $3.98 AND $4.98.

Verus Pile Cure Cures Piles or $5o forfeited.

The Allright Shoe
FOR MEN AND WOMEN.
$3.50.
Service, style, quality and price are what have made Allright Shoes the leaders of $3.50 footwear as they are today. The styles have been made on lines that conform correctly to the shape of the foot. The shapes are numerous and varied, and thereby the certainty of satisfying every demand. Every pair has that snap, tone and finish of the highest grades. The shoes for women are made in the same factory, which is a radical departure itself, and get the same result—Style, Fit and Wear.
L. W. GODIN,
MANAGER
Mail Orders cared for promptly. 137 S. SPRING ST.

Best oil stove on earth is the Puritan Blue Flame. No smoke, no odor, even heat, small price.
PARMELEE-DOHRMANN CO.,
322-324 SOUTH SPRING ST.

GAS
IS THE ONLY FUEL TODAY
On July 1st, the price of Gas will be reduced from $1.50 to
$1.25 Per 1000 Cubic Feet
which is, comparatively, the lowest rate in the United States. Gas at
$1.00 PER 1000 IS OUR AIM.
Service connections, meter, meter connections, cooking lessons —ALL FREE. Gas Ranges connected and connections furnished, at time of purchase of Gas Range, FREE OF CHARGE. Gas appliances at absolute cost, on installments of $1.00 per month, if preferred.
Gas for cooking is the housekeepers' greatest aid. No black pots or ashes. It is not a luxury, but positively the cheapest and cleanest fuel.
Los Angeles Lighting Co.

MEN'S SUITS
Dry-Cleaned and Pressed for
$1.00
All sorts of wearing apparel renovated perfectly by our new process.
We Give Locomobile Tickets.
City Dye Works,
345 SOUTH BROADWAY.
'PHONE M. 551.

CLOSING OUT.
345-347-S. SPRING ST
ALLEN'S
BET. THIRD & FOURTH STS

"Dependable Furniture at a Fair Price."
Quality And Price....
A finer stock of dependable furniture, carpets and draperies would be hard to find anywhere. "Quality" is the watchword of this establishment. Those who have never visited our store, would, we feel sure, be amply repaid by a few hours of "sight-seeing." The assortment is certainly among the finest and the latest and finest pieces are here displayed for your inspection. Price?—Always fair—based on the approximate cost of goods placed in our store and the economy of selling them.
You are cordially invited to inspect many hundreds of new and exclusive things.
Niles Pease Furniture Co.
439-441-443 S. Spring St.
Mail Orders Promptly

PRICES TO CLOSE—PLATES, PITCHERS
We have decided to close out one of our stock patterns and have cut the prices in half. See our window for prices. Beautiful enameled decorations.
H. F. VOLLMER & CO., Third and Fig

Ocean Park Lot
Very choice lot in the Hart & Frazer Tract, Ocean Park, Santa Monica, will be sold cheap. See the owners.
BOSWELL & NOYES, Third and Broadway

Mound City
Better than any others, convinces the most skeptical.
G. A. THI
Tel. M. 755.